

NOTE:
 Where paving is cut to install new sewer
 Contractor shall seal coat 1/2 of street
 after paving has been replaced.

ESTIMATE OF QUANTITIES:
 Manholes (Standard No. 500) - 10
 8" VCP Main - 2462 Lin Ft
 4" VCP Laterals (Approx) - 1320 Lin Ft

- GENERAL NOTES
1. All mains and laterals to be located in the field. All manholes to be Riverside City Standard No. 500 unless otherwise noted on plan. Maximum vertical spacing of steps in all manholes shall be 12".
 2. All laterals to be 4" and extended to the property line.
 3. All construction shall be in accordance with Standards and Specifications No. 461 of the City of Riverside Department of Public Works. Pipe shall be bedded per Case II, Standard Drawing No. 452.
 4. It shall be the responsibility of the Contractor to clear the Right of Way in accordance with the provisions of law as it affects each utility including irrigation lines and appurtenances, and to restore same to the City of Riverside.
 5. BENCH MARK: 'X' on top of Existing Curb on the North side of Noble Street in the vicinity of Station 19+20, Elevation 746.97.
 6. Construction shall conform to City of Riverside Standard Specifications No. 461.

SEWER INDEX MAP

| REVISIONS | | |
|-----------|------|-------------|
| MARK | DATE | DESCRIPTION |
| | | |
| | | |
| | | |

MAXWELL SURVEYING
 L.S. 2788
W.C. Bryant
 APPROVED BY *W.C. Bryant* DATE 3/9/12
 CITY OF RIVERSIDE, CALIFORNIA.
 DEPARTMENT OF PUBLIC WORKS

TRACT 2355
 RED ROCK AVE *Wells* HURON AVE
 SEWER PLANS AND PROFILES

SCALE HORZ. 1"=40' VERT 1"=4'
 DESIGNED BY _____ CHECKED BY *W.C. Bryant*
 RECOMMENDED BY _____ APPROVED BY *W.C. Bryant*
 ASSISTANT CITY ENGINEER DIRECTOR OF PUBLIC WORKS

DATE 6-11-12 SHEET 1 OF 3

NO. 5-364

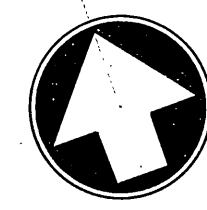
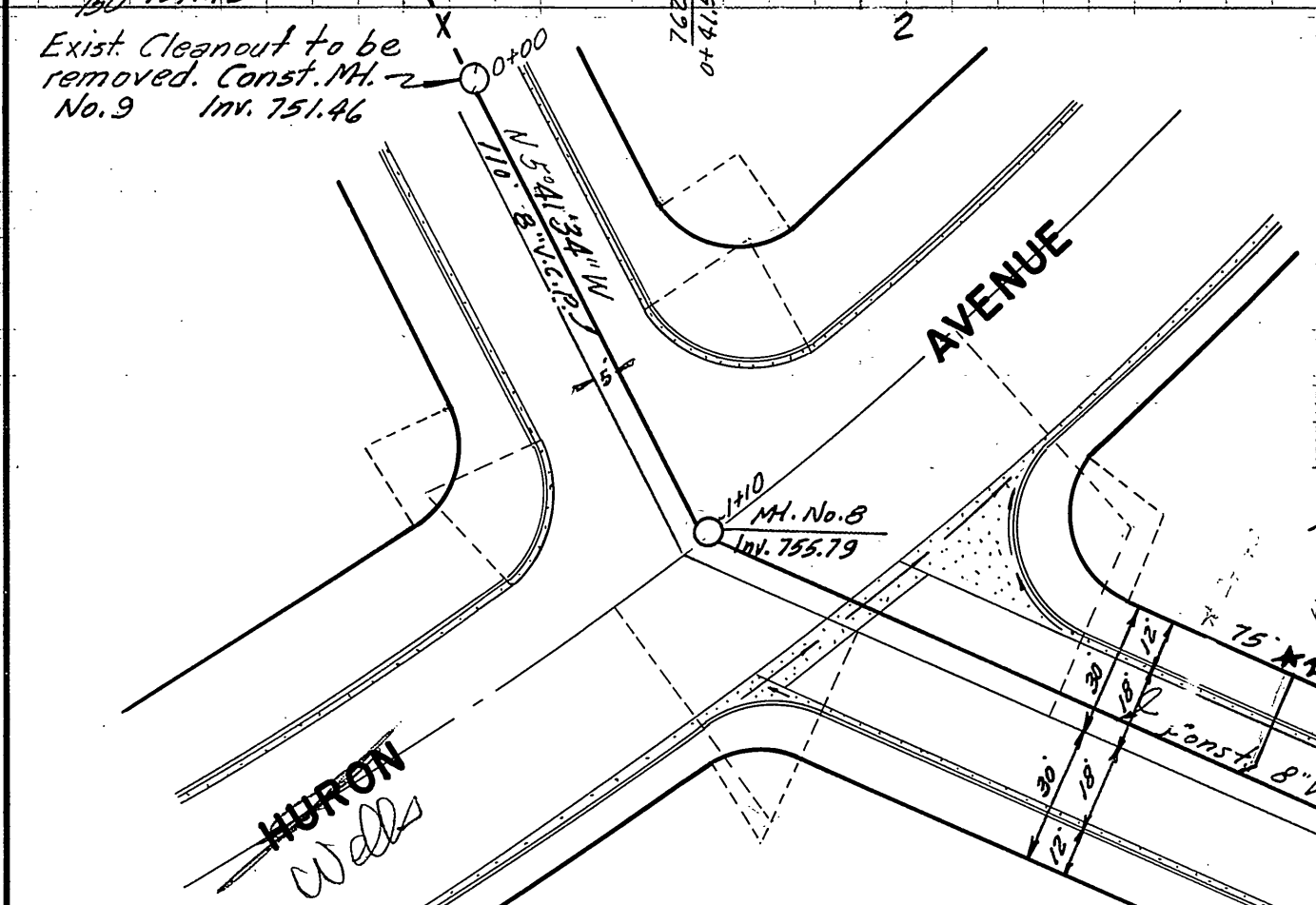
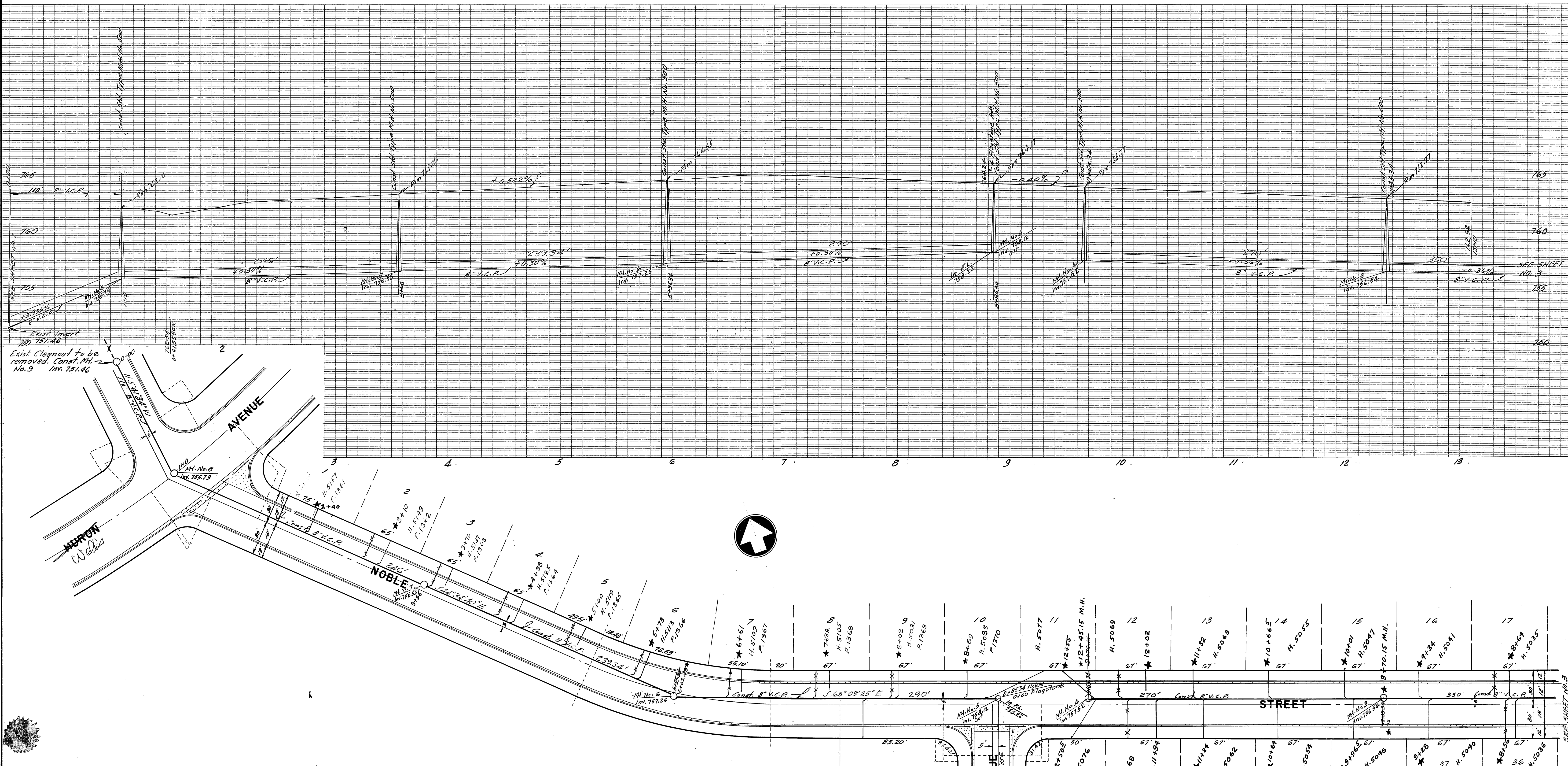

Bench Mark: x Top
 Existing Curb North side
 of Noble Street Vicinity
 Station 19+40, Elevation
 746.97
 See Sheet N°3

| REVISIONS | | |
|-----------|---------|-------------|
| MARK | DATE | DESCRIPTION |
| * | 9/21/62 | As built RK |
| | | |
| | | |
| | | |

MAXWELL SURVEYING
 L.S. 2788
Wm C. Bryant
 APPROVED BY *R.E. 4562* DATE 3/9/62
 CITY OF RIVERSIDE, CALIFORNIA.
 DEPARTMENT OF PUBLIC WORKS
TRACT 2355
 NOBLE STREET
 SEWER PLANS AND PROFILES
 SCALE HORZ. 1"=40' VERT. 1"=4'

DESIGNED BY
 CHECKED BY *W.C. Bryant*
 RECOMMENDED BY
 ASSISTANT CITY ENGINEER

APPROVED BY *Wm C. Bryant*
 DIRECTOR OF PUBLIC WORKS
 NO. S-364
 DATE 6-11-62
 SHEET 2 OF 3

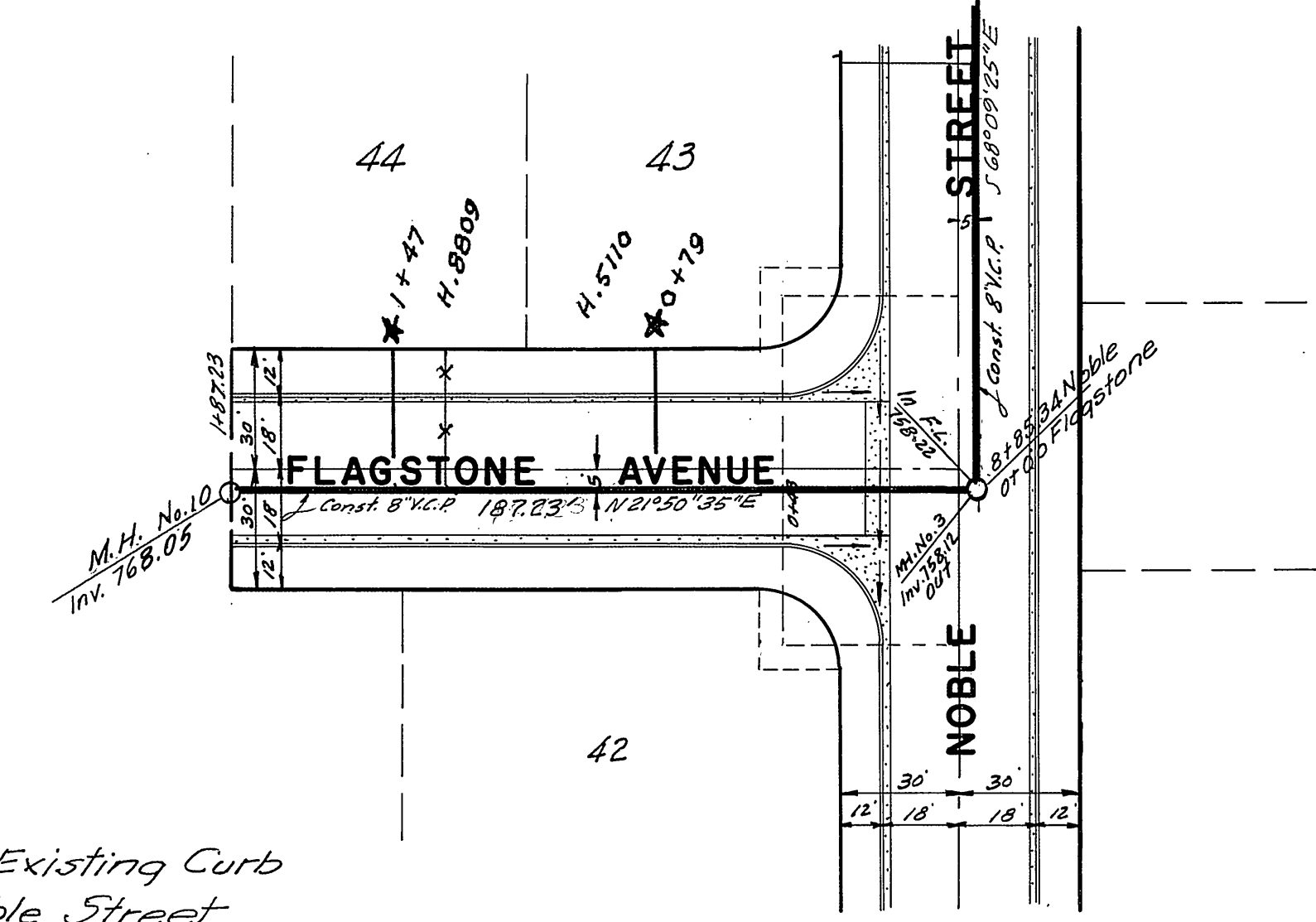
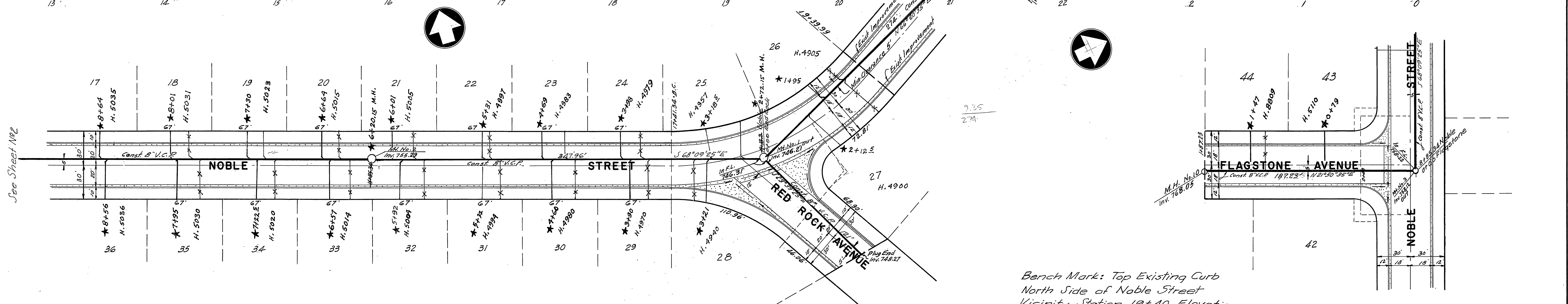
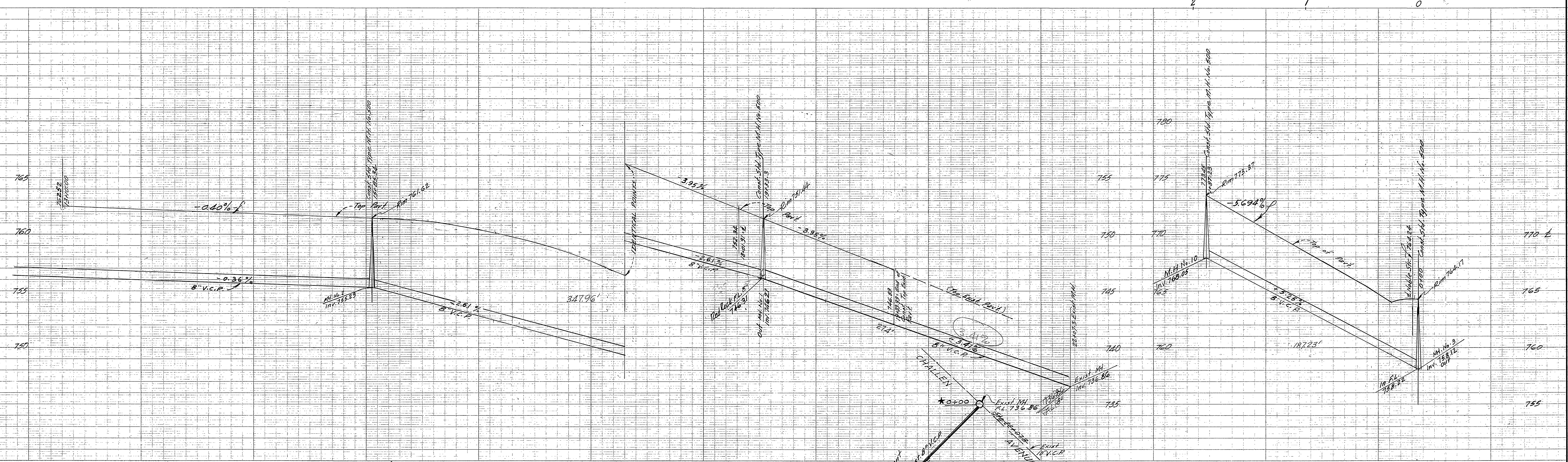

Bench Mark: Top Existing Curb
North Side of Noble Street
Vicinity Station 19+40, Elevation
746.97.

See Sheet N2

| | | | |
|--|--|--|--|
| REVISIONS MARK DATE DESCRIPTION * 9/21/62 As built RK | | MAXWELL SURVEYING L.S. 2788 W.C. Bryant APPROVED BY 6.6.4562 DATE 3/9/2 | |
| | | CITY OF RIVERSIDE, CALIFORNIA. DEPARTMENT OF PUBLIC WORKS | |
| DESIGNED BY RECOMMENDED BY | | CHECKED BY [Signature] APPROVED BY [Signature] DIRECTOR OF PUBLIC WORKS | |
| ASSISTANT CITY ENGINEER | | DATE 6-11-62 | |
| NO. S-364 | | SHEET 3 OF 3 | |

TRACT 2355
 NOBLE STREET FLAGSTONE AVE
 SEWER PLANS AND PROFILES
 SCALE HORZ. 1"=40' VERT. 1"=4'