

760
750

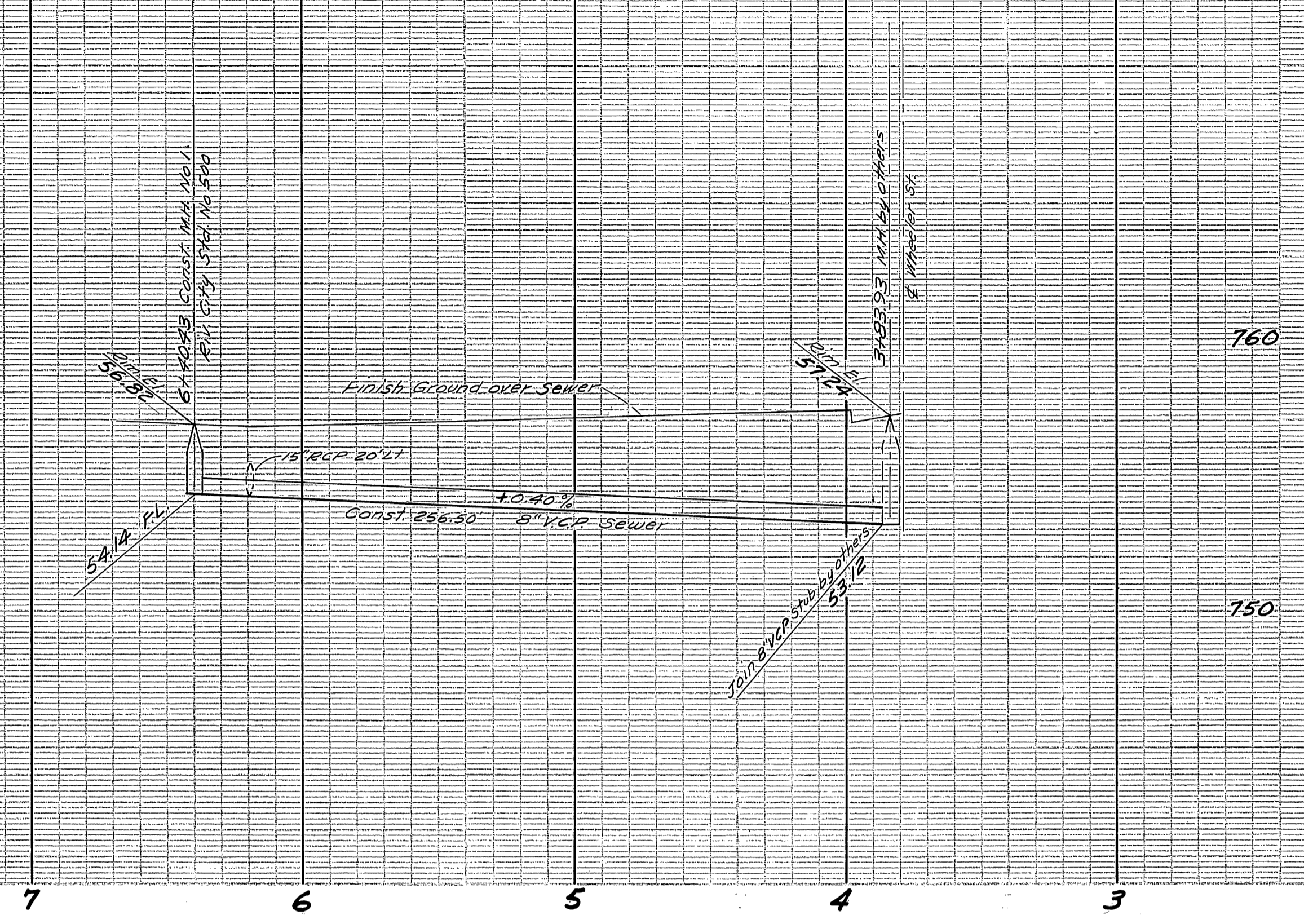

BENCH MARK
P.K. nail & lead in N.W. curb return
Jackson & Garfield
El. 757.78

- NOTE:**
1. Construction to be in accordance with Specification No. 461 and Standards of the City of Riverside Department of Public Works.
 2. Wyes to be located in the field.
 3. Pipe shall be bedded per Case II, Standard Drawing No. 452.

Scale
Horiz 1" = 40'
Vert 1" = 4'

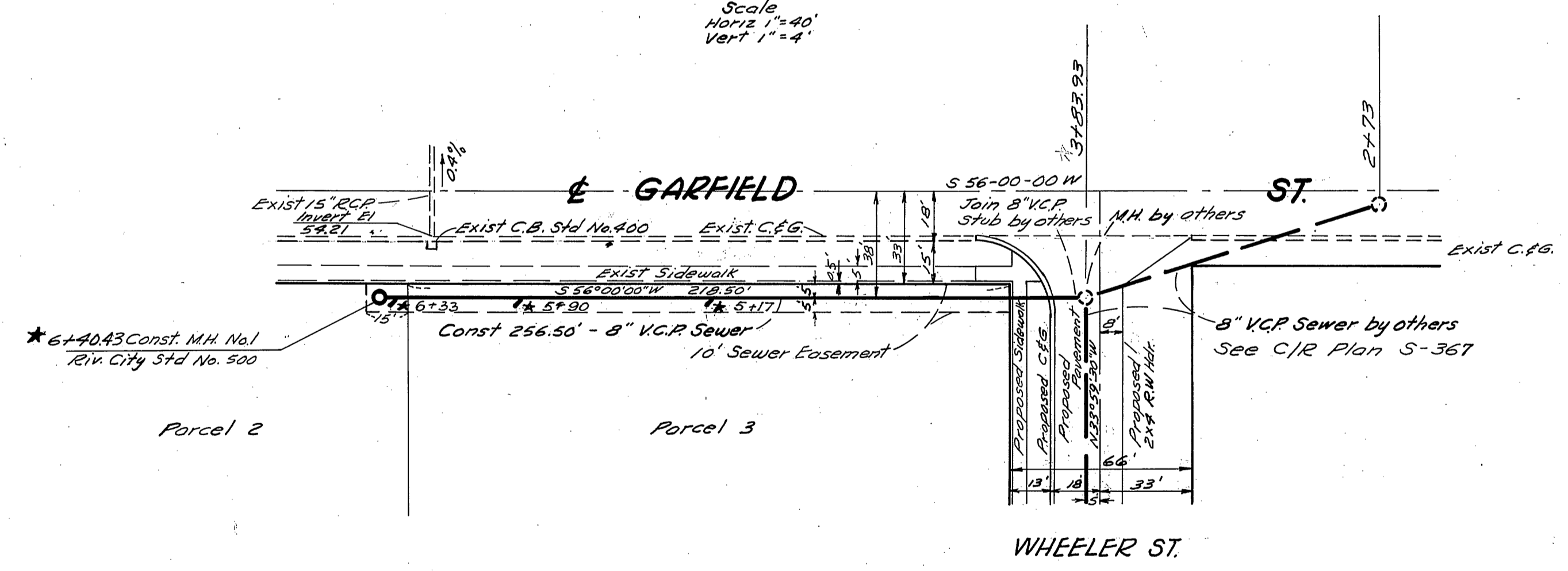

CAMPBELL & MILLER
LAND SURVEYING & CIVIL ENGINEERING
356 COURT STREET
SAN BERNARDINO, CALIFORNIA
Don B. Miller
DON B. MILLER

JUNE 21, 1962 RCE No. 8750

REVISIONS		CITY OF RIVERSIDE CALIFORNIA DEPARTMENT OF PUBLIC WORKS
MARK	DATE	
SEWER PLAN & PROFILE RECORD OF SURVEY No 672 GARFIELD ST.		
DESIGNED BY	W.D.G.	APPROVED BY
DRAWN BY		
CHECKED BY		

S-368

* = As built 7.18.63. G.S.

Indexed w/dg