

NOTES:

All construction shall be in accordance with standards and specifications No. 461 of the City of Riverside Department of Public Works. Pipe shall be bedded per Case II, Standard Drawing No. 452.

It shall be the responsibility of the contractor to clear the Right of Way in accordance with the provisions of law as it affects each utility including irrigation lines and appurtenances, and at no extra cost to the City of Riverside.

BENCH MARK: Brass cap set in concrete at S.E. corner of Bleine St. and Canyon Crest Dr. Elev. 1038.73
T.B.M. Top of North wall of North Flume of E. of Gage Canal at Spruce St. Elev. 1023.38

NOTE: For sewer in Spruce Street to serve TRACT 2415 see Riverside City Plan S-244

REVISIONS		
MARK	DATE	DESCRIPTION
*	2-4-63	"As Built" N.B.M.

J. F. DAVIDSON-CIVIL ENGINEER
R.E. NO. 862
RIVERSIDE, CALIFORNIA

APPROVED BY *George E. McEnty* DATE 4/13/62
R.E. 10288

CITY OF RIVERSIDE, CALIFORNIA
DEPARTMENT OF PUBLIC WORKS

SEWER PLAN & PROFILE
LIBBY DRIVE
TRACT 2415

HORIZ. SCALE 1" = 40' VERT. SCALE 1" = 4'

DESIGNED BY _____ CHECKED BY *Ron W. G.*
DRAWN BY _____
RECOMMENDED BY *A. R. C. Keel* ASSISTANT CITY ENGINEER

APPROVED BY *[Signature]* NO. **5-369**
Director of Public Works
DATE 10-26-62 SHEET 1 OF 3

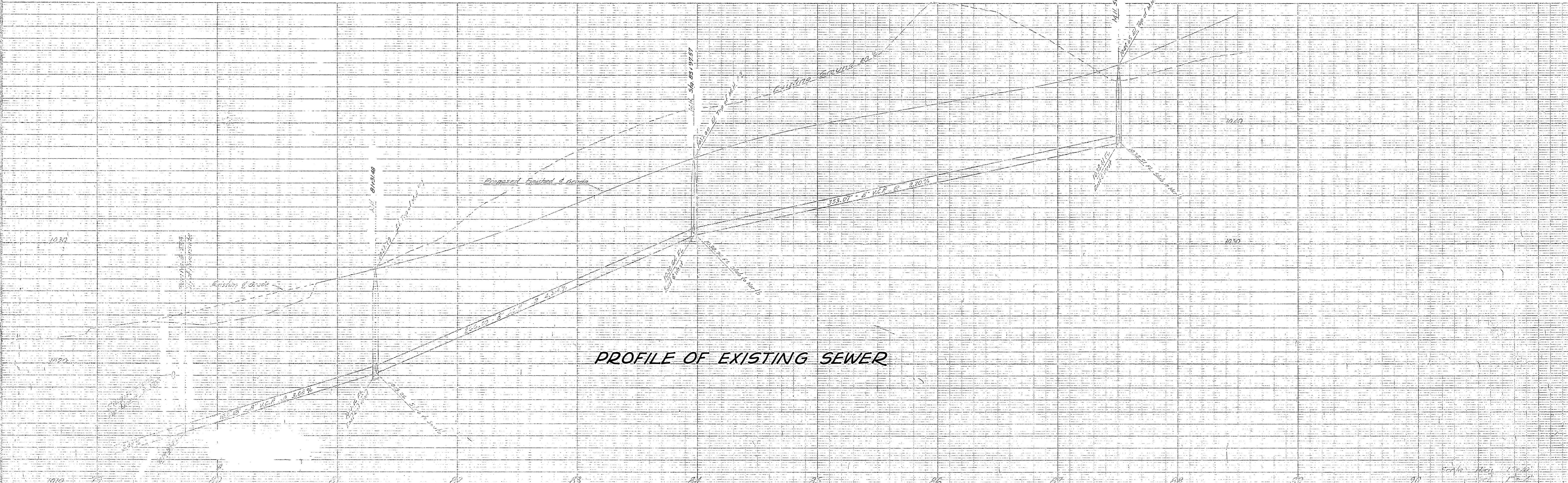

PROFILE OF EXISTING SEWER

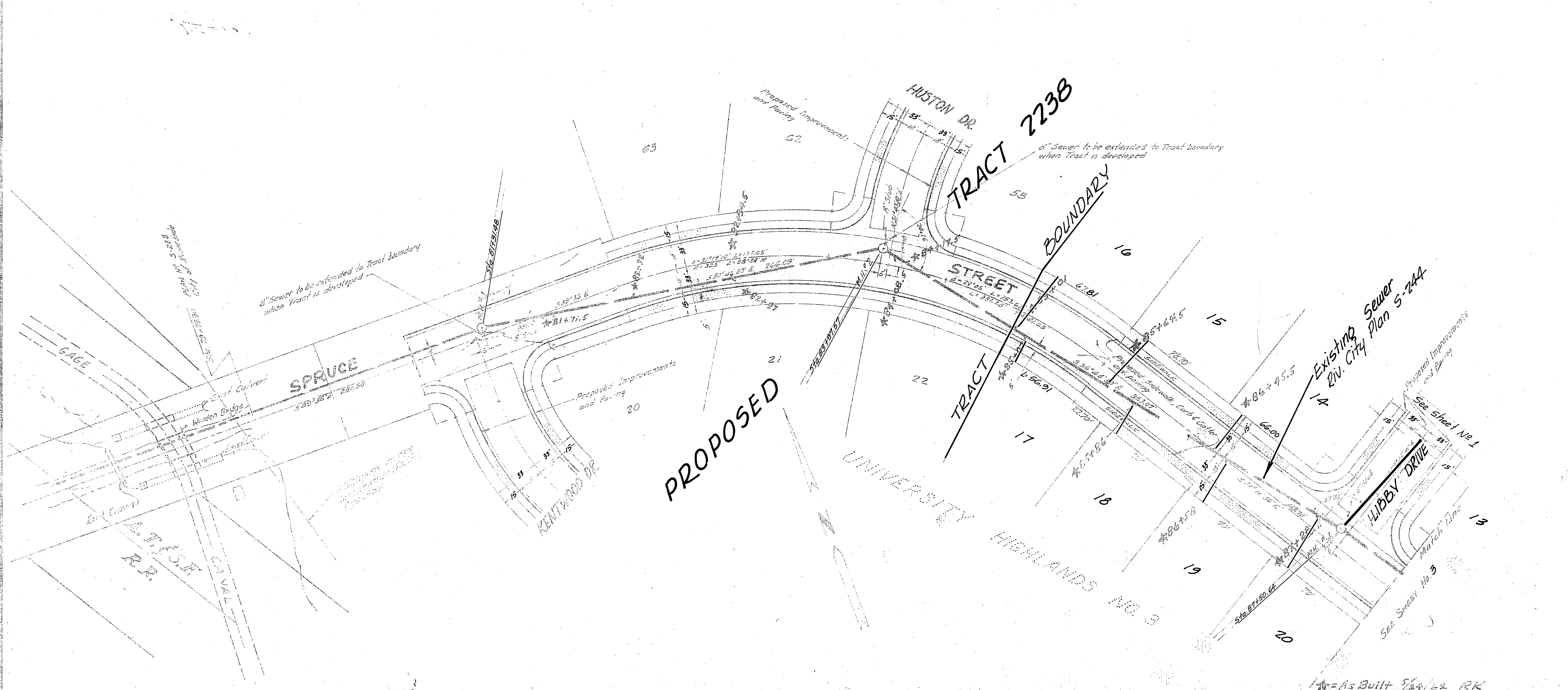

NOTE: 8" Sewer to be extended to Tract boundary when Tract is developed.

Construction to be in accordance with Stds. and Specs. No. 804 of the City of Riverside, Dept. of Public Works.

NOTE: * and station indicates wyes as built. Laterals are to be placed as shown on this plan. Use 4" K.C.P. to property line.

J. F. DAVIDSON - CIVIL ENGINEER
R.E. NO. 882
RIVERSIDE, CALIFORNIA
APPROVED BY: [Signature] DATE: 7/13/62
CITY OF RIVERSIDE, CALIFORNIA
DEPARTMENT OF PUBLIC WORKS
SEWER PLAN & PROFILE
SPRUCE STREET
TRACT 2415
NOTE: SCALE: 1" = 40' VERT. SCALE: 1" = 4'
APPROVED BY: [Signature] NO. 5-369
DATE: 10-26-62 SHEET 2 OF 3

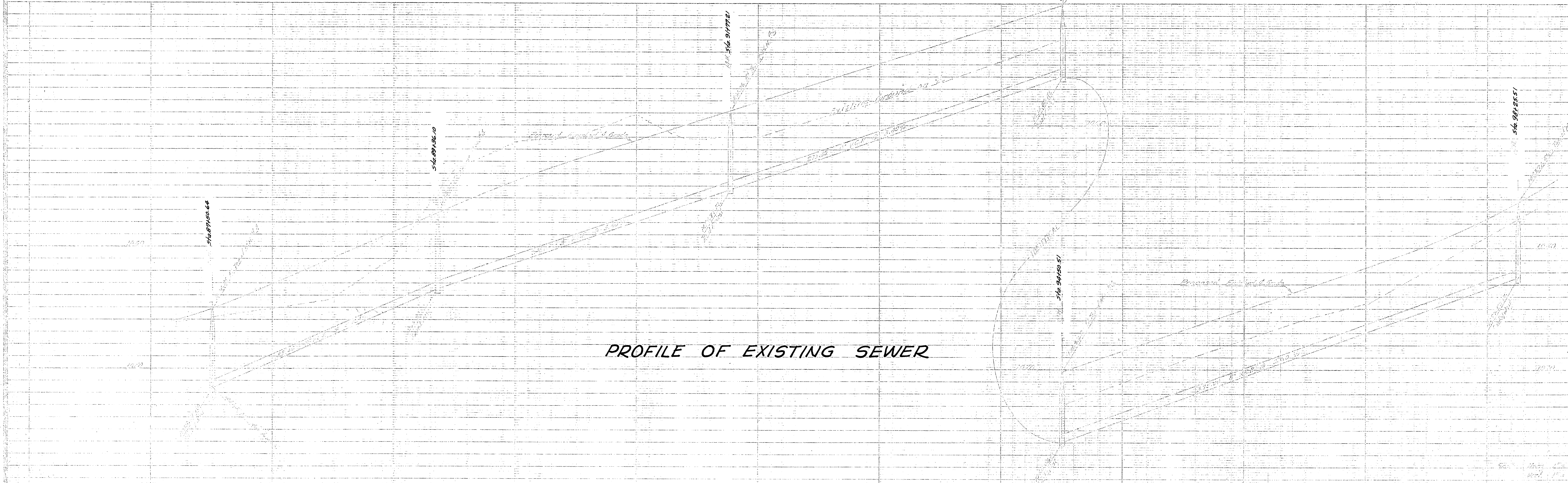

PROFILE OF EXISTING SEWER

NOTE:
D.M. Created as an North part of the plan of
Cape Canal and Encinitas Avenue crossing,
May 1923, 227

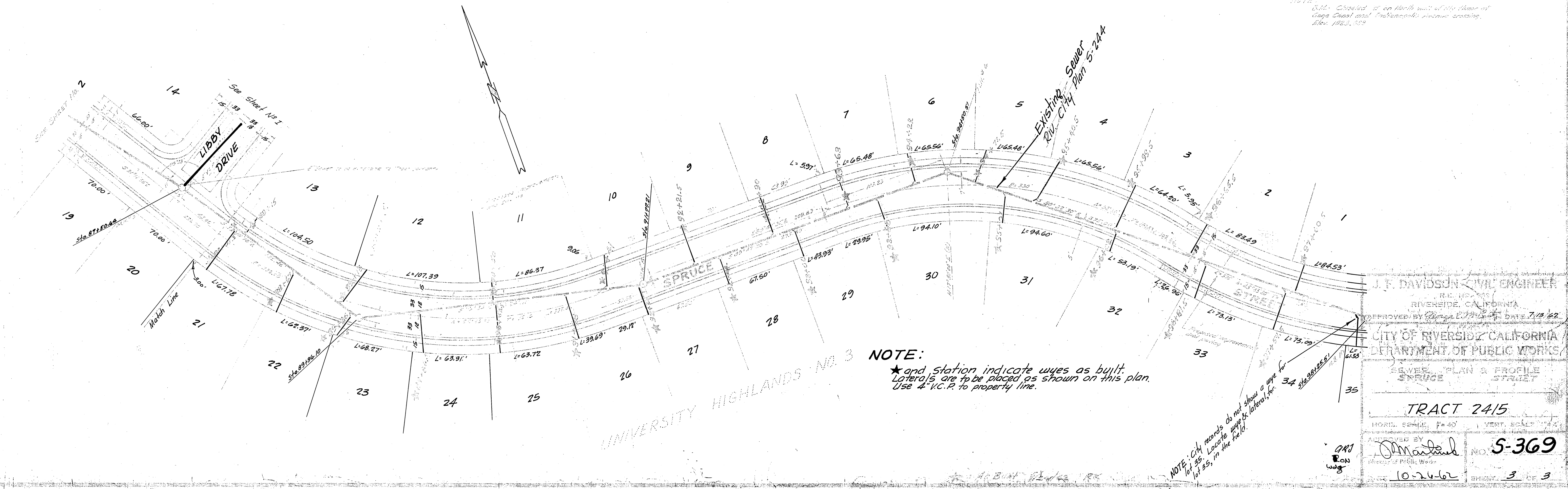

NOTE:
★ and station indicate wyes as built.
Laterals are to be placed as shown on this plan.
Use 4" V.C.P. to property line.

NOTE: City records do not show a wye for lot 33. Locate wye & lateral for lot 33 in the field.

J. F. DAVIDSON CIVIL ENGINEER
RIVERSIDE, CALIFORNIA
APPROVED BY [Signature] DATE 7/13/62
CITY OF RIVERSIDE, CALIFORNIA
DEPARTMENT OF PUBLIC WORKS
SEWER PLAN & PROFILE
SPRUCE STREET
TRACT 2415
HORIZ. SCALE 1"=40' VERT. SCALE 1"=4'
APPROVED BY [Signature] NO. 5-369
10-24-62 SHEET 3 OF 3
2192