

SCALES
HORIZONTAL: 1" = 20'
VERTICAL: 1" = 4'

R. L. & I. CO. LANDS

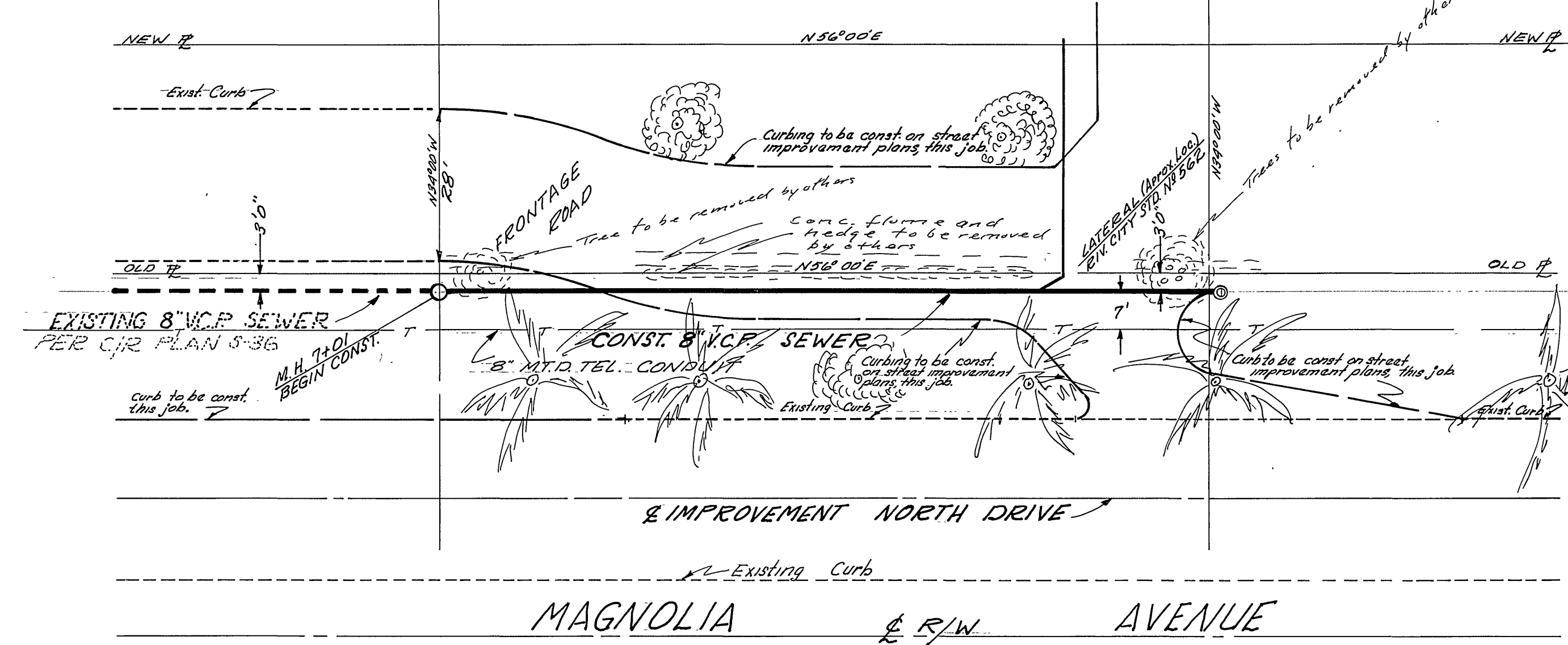

- NOTES:
1. TELEPHONE CABLE: Call 684-0071 24 hours prior to excavation.
 2. BENCH MARK: T.B.M. '75' R.E. SPIKE IN POWER POLE NO. 8343-J 66' SLY. FROM S.W. CORNER OF PROPERTY. ELEV. 821.74'

- GENERAL NOTES
1. All wyes and laterals to be located in the field. All manholes to be Riverside City Standard No. 500, unless otherwise noted on plan. Maximum vertical spacing of steps in all manholes shall be 12".
 2. All laterals to be 6" and extended to the property line and located in the field.
 3. All construction shall be in accordance with Standards and Specifications No. 461 of the City of Riverside, Department of Public Works. Pipe shall be bedded per Case II, Standard Drawing No. 482.
 4. It shall be the responsibility of the Contractor to clear the Right of Way in accordance with the provisions of law as it affects each utility including irrigation lines and appurtenances, and at no extra cost to the City of Riverside.
 5. Joints in V.C.P. Sewers to conform to ASTM Standard C-425-60T or the latest revision thereof.

REVISIONS		CITY OF RIVERSIDE, CALIFORNIA DEPARTMENT OF PUBLIC WORKS	
MARK	DATE	DESCRIPTION	
			FRANK B. HAMERSCHLAG, R.C.E. NO. 8630 PROPOSED SANITARY SEWER MAGNOLIA AVENUE NORTH SIDE BETWEEN MADISON ST & WESTWOOD DR. R-11-623 HORIZ. SCALE: 1" = 20' VERT. SCALE: 1" = 4'
DESIGNED BY	DRAWN BY	CHECKED BY	APPROVED BY
F.B.H.	Frank Hamerschlag	G.N.	James L. ...
DATE	DATE	DATE	DATE
		5-12-64	5-36-A
			SHEET 1 OF 1

PROFILE	DATE
SURVEY	
PLANNING	
DESIGN	
CONSTRUCTION	

PLAN	DATE
SURVEY	
PLANNING	
DESIGN	
CONSTRUCTION	