

- GENERAL NOTES**
- All work to be done in accordance with the plans. All materials to be of the best quality available and conform to the specifications of the American Institute of Steel Construction, Inc. unless otherwise specified.
  - All laterals to be 4" I.P.R. and installed to the property line.
  - All construction to be done in accordance with the standards of the California Building Code, 1973 Edition, Chapter 18, and the California Plumbing Code, 1973 Edition, Chapter 12.
  - The sewer line shall be installed in a trench 24" wide and 48" deep. The trench shall be backfilled with good quality soil and compacted in layers. The trench shall be covered with a 6" thick concrete cover.

REVISIONS		
MARK	DATE	DESCRIPTION
★	4/9/63	As BUILT A.W.

**J. F. DAVIDSON - CIVIL ENGINEER**  
 R.E. NO. 882  
 RIVERSIDE, CALIFORNIA  
 APPROVED BY *George E. M. Galt* DATE 6/8/62  
 R.E. 10688

**CITY OF RIVERSIDE, CALIFORNIA**  
 DEPARTMENT OF PUBLIC WORKS

**SEWER PLAN & PROFILE**  
**FOX STREET EXTENDED**  
**AND GLENBROOK STREET**

**TRACT 2155**  
 HORIZ. SCALE 1"=40' VERT. SCALE 1"=4'

DESIGNED BY *Davidson* CHECKED BY *Ken W. Galt*  
 DIRECTOR OF PUBLIC WORKS

APPROVED BY *Davidson* NO. **S-370**  
 DATE 8-30-62 SHEET 1 OF 3

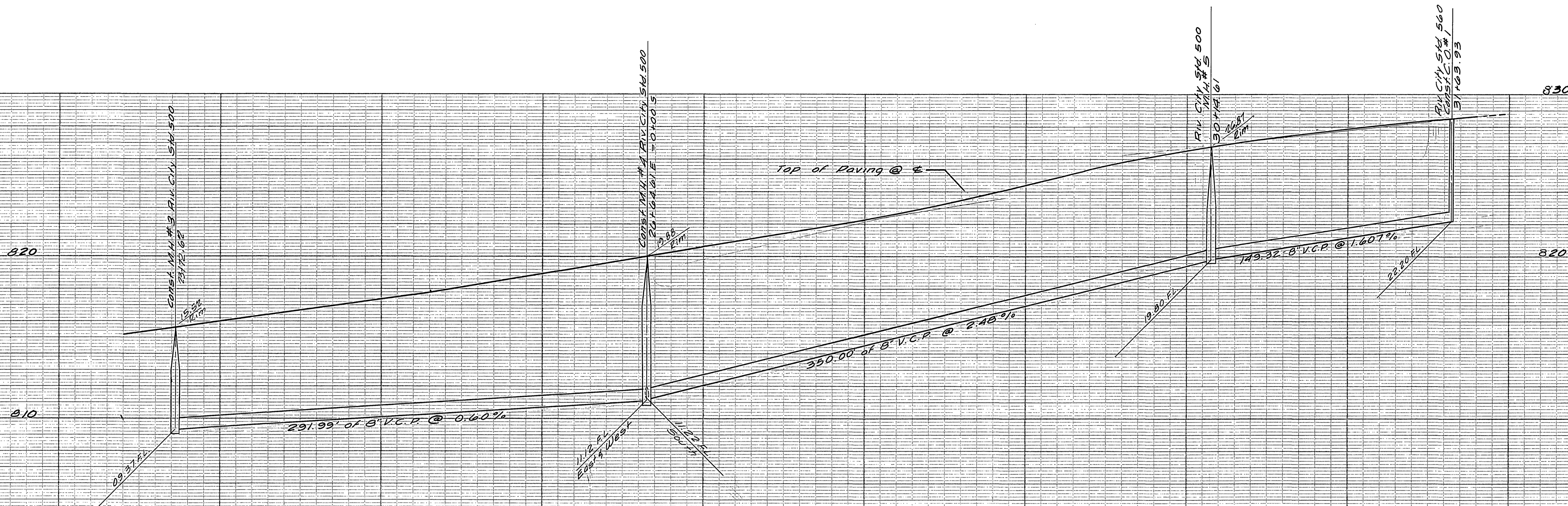

Bench Mark  
Top of Iron Pipe in Capped Man.  
at E. Corner of Indiana Ave. at  
Harrison St.

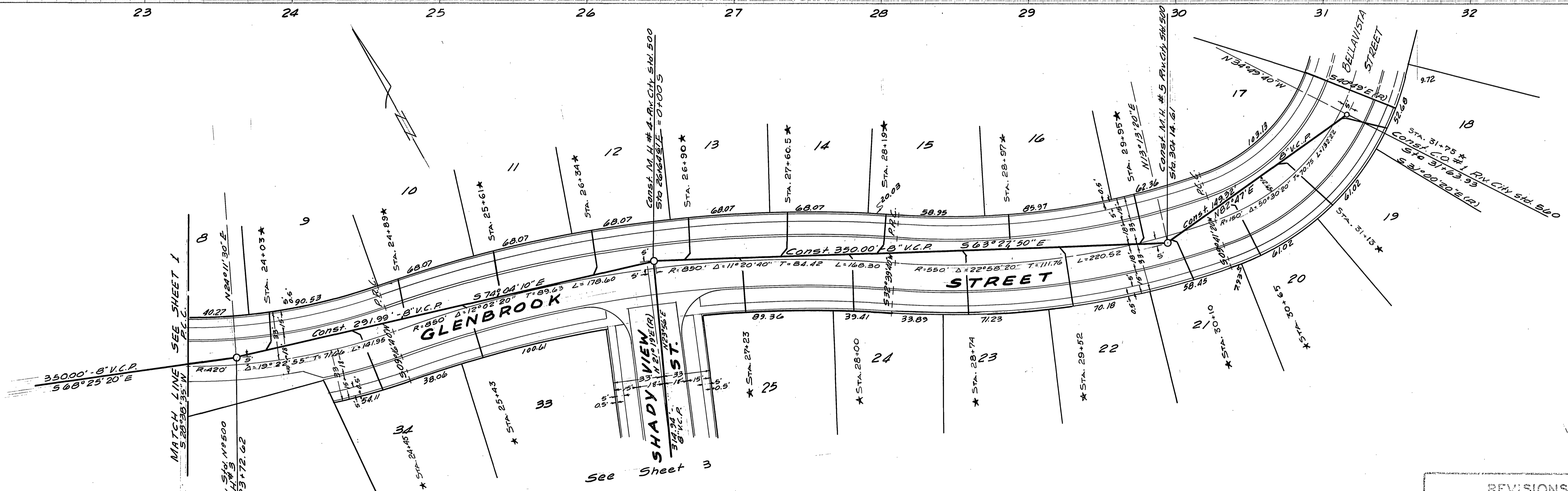

REVISIONS		
MARK	DATE	DESCRIPTION
*	1/9/63	As Built A.W.

J. F. DAVIDSON-CIVIL ENGINEER  
R.E. NO. 862  
RIVERSIDE, CALIFORNIA  
APPROVED BY *George E. McCarty* DATE 4/8/62  
CITY OF RIVERSIDE, CALIFORNIA  
DEPARTMENT OF PUBLIC WORKS  
**SEWER PLAN & PROFILE**  
**GLENBROOK ST.**  
TRACT 2155  
HORIZ. SCALE 1"=40' VERT. SCALE 1"=4'  
DESIGNED BY \_\_\_\_\_ CHECKED BY *Tom W. ...*  
DRAWN BY \_\_\_\_\_ DIRECTOR OF PUBLIC WORKS  
RECOMMENDED BY *Michael* ASSISTANT CITY ENGINEER  
DATE 8-20-61 NO. S-370  
SHEET 2 OF 3

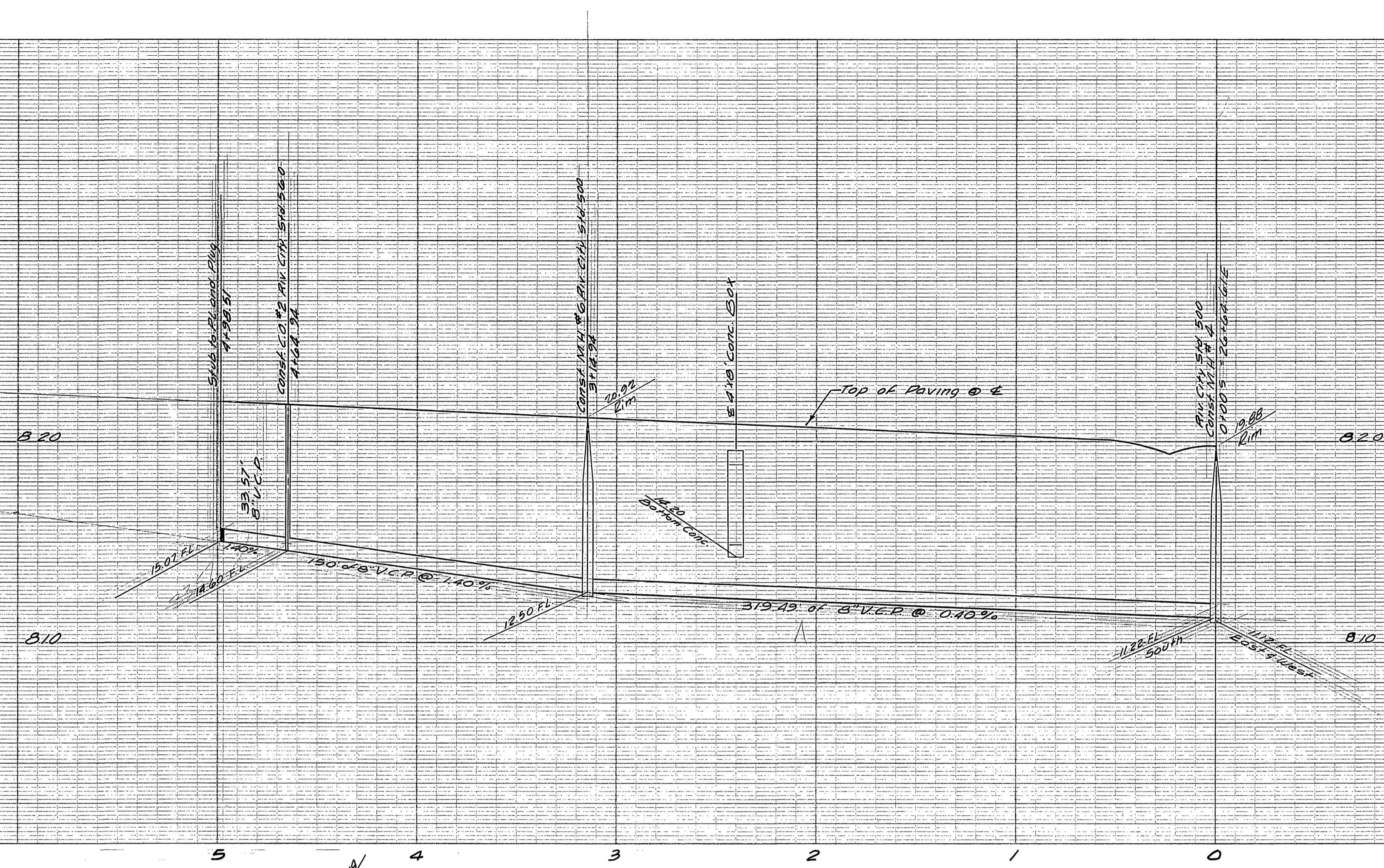

B.M.  
Top of Iron Pipe in Capped Man  
of E. Indiana Ave. and Harrison St.  
Elev. 781.52

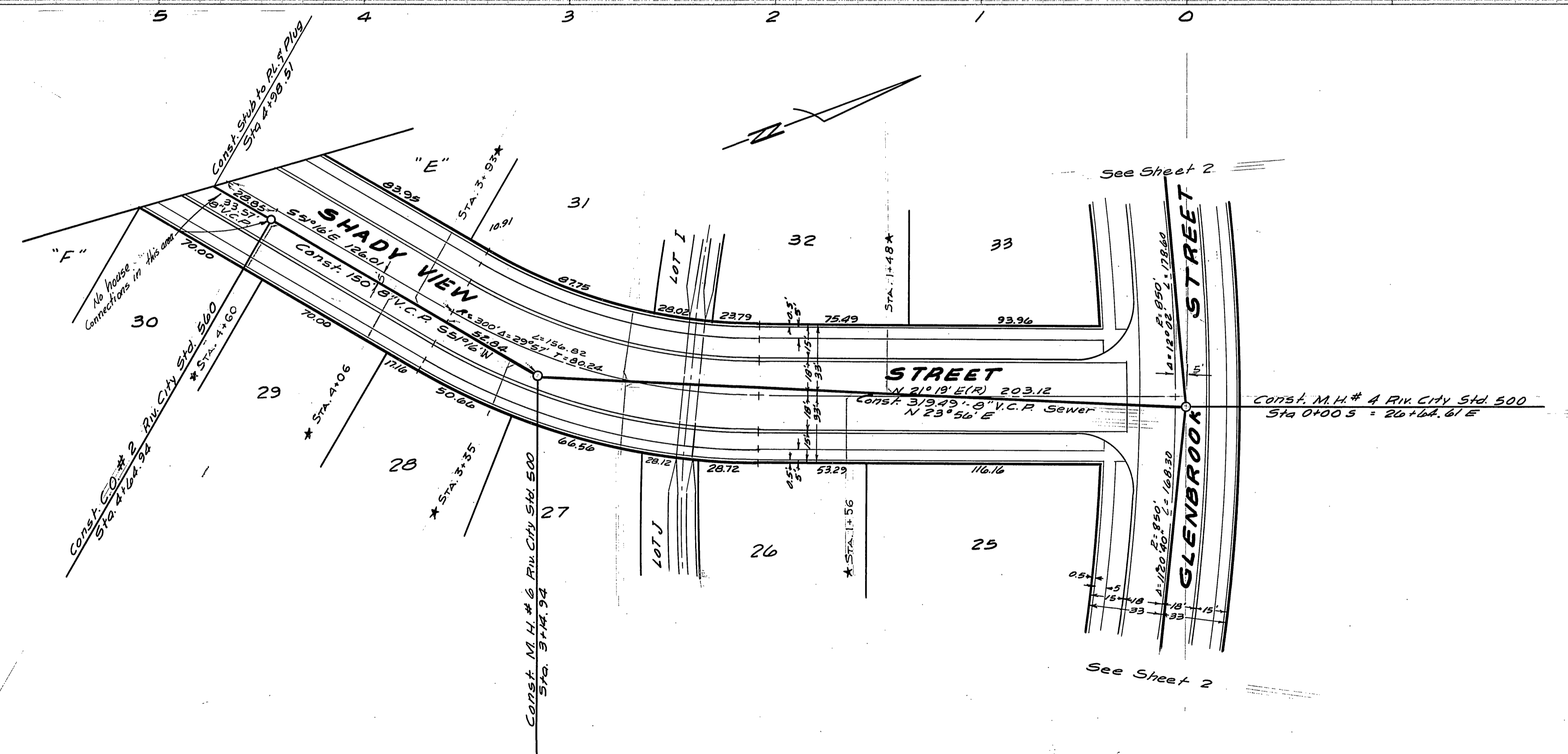

REVISIONS		
MARK	DATE	DESCRIPTION
*	4/9/63	AS BUILT A.W.

**J. F. DAVIDSON - CIVIL ENGINEER**  
 R.E. NO. 882  
 RIVERSIDE, CALIFORNIA  
 APPROVED BY *George E. M. City* DATE 6/14/62  
 R.E. 10688

**CITY OF RIVERSIDE, CALIFORNIA**  
 DEPARTMENT OF PUBLIC WORKS

**SEWER PLAN & PROFILE**  
**SHADY VIEW STREET**

**TRACT 2155**  
 HORIZ. SCALE 1"=40' VERT. SCALE 1"=4'

DESIGNED BY	CHECKED BY <i>Ren</i>	APPROVED BY <i>[Signature]</i>
DRAWN BY		Director of Public Works
RECOMMENDED BY <i>[Signature]</i>	ASSISTANT CITY ENGINEER	NO. S-370
		DATE 8-20-62 SHEET 3 OF 3