

B.M. ELEV. 793.61 R.R. SPIKE IN POLE NO. 7194 J S.E. COR. JURUPA AVE. & FREMONT ST. F.B. S-2/5
F.B. S-2/48 SCALE VERT. 1" = 50' HOR. 1" = 5'

PROFILE	DATE	BY
SUBMITTED		
PLANNED		
NOTED		
NO. OF WAY CHECKED		
STRUCTURE NOTATIONS CHKD.		

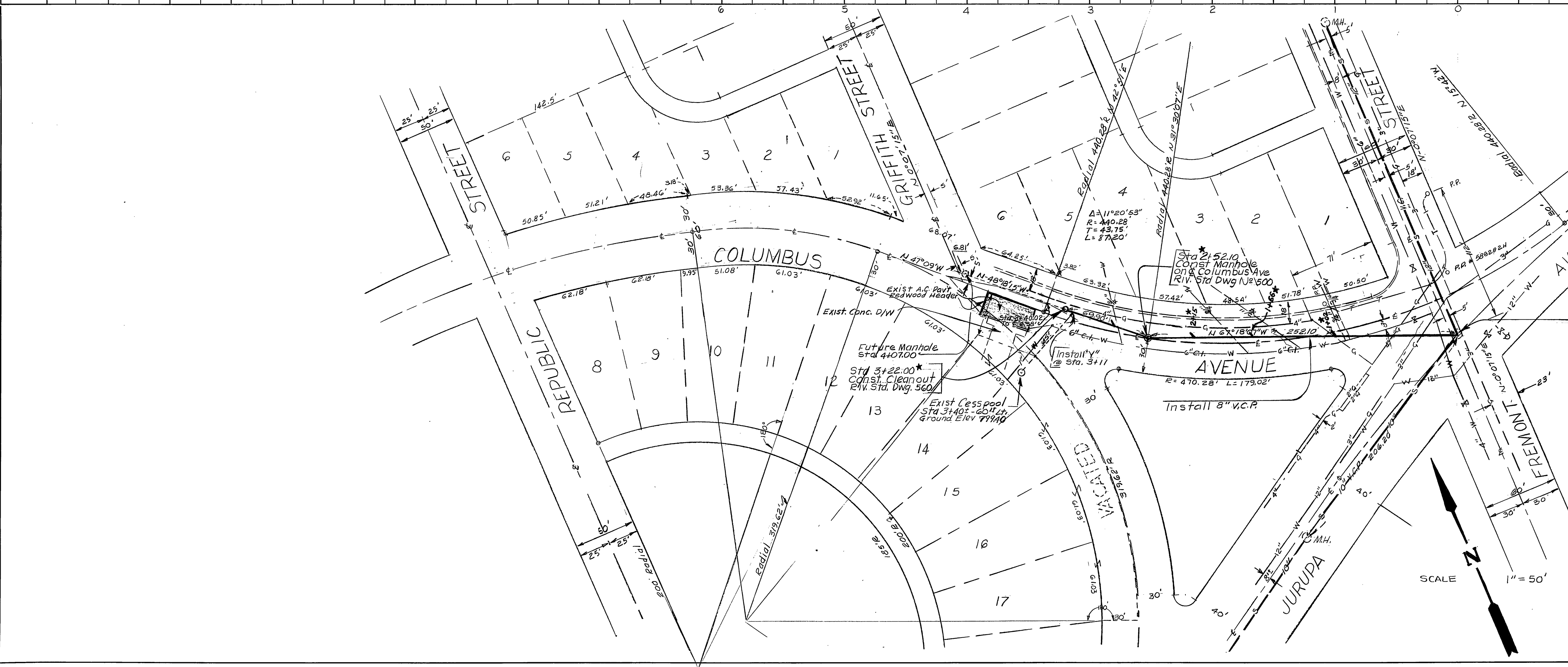

- GENERAL NOTES**
- Private and Public utilities lines shown on these plans reflect available record data. The contractor shall be responsible for locating all lines affecting this work and for any damage or protection of these lines and shall notify the utility line owner prior to construction.
 - All construction shall be in accordance with the standard specifications 123461 of the City of Riverside.
 - Contractor shall determine locations of existing cesspools northwesterly of Columbus Avenue and locate wyes, so as to be most economically connected in the future.

Sta. 16+75 Fremont Street = Sta. 0+00 Columbus Avenue
EXIST. Manhole, RIV. STD. NO. 500
Plan No 5-204 Begin. Project.

REVISIONS			CITY OF RIVERSIDE, CALIFORNIA DEPARTMENT OF PUBLIC WORKS	
MARK	DATE	DESCRIPTION		
*	2-1-63	"As Built" Detail		
			COLUMBUS AVENUE SEWER BETWEEN FREMONT STREET AND GRIFFITH STREET	
DESIGNED BY	SUBMITTED BY	APPROVED BY	PROJ. NO. 6005	
DRAWN BY	PARK DEPT. TRAFFIC DIV.		S-379	
CHECKED BY	RECOMMENDED BY	DATE	10-31-62	SHEET 1 OF 1

PLAN	DATE	BY
SUBMITTED		
PLANNED		
NOTED		
NO. OF WAY CHECKED		

5005