

NOTE: ALL WYES AND LATERALS TO BE LOCATED IN THE FIELD.

SCALES:  
 HORIZONTAL 1" = 50'  
 VERTICAL 1" = 5'

B.M. 922.03 SK IN POLE # 62642 H WLY  
 BOUNDARY ANDERSON PARK TR  
 AT LOT 38 & 39.  
 FB 589 P-11

PROFILE	SUBMITTED	DATE
NOTE BOOK	PLOTTED	
NO.	ALIGNMENT CHECKED	
	STRUCTURE NOTINGS CHECKED	

MADISON  
 SQUARE  
 M.B. 5 P.59 REC. S.B. CO.

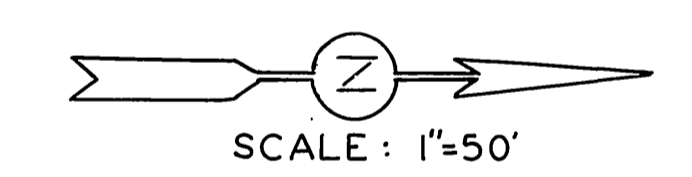
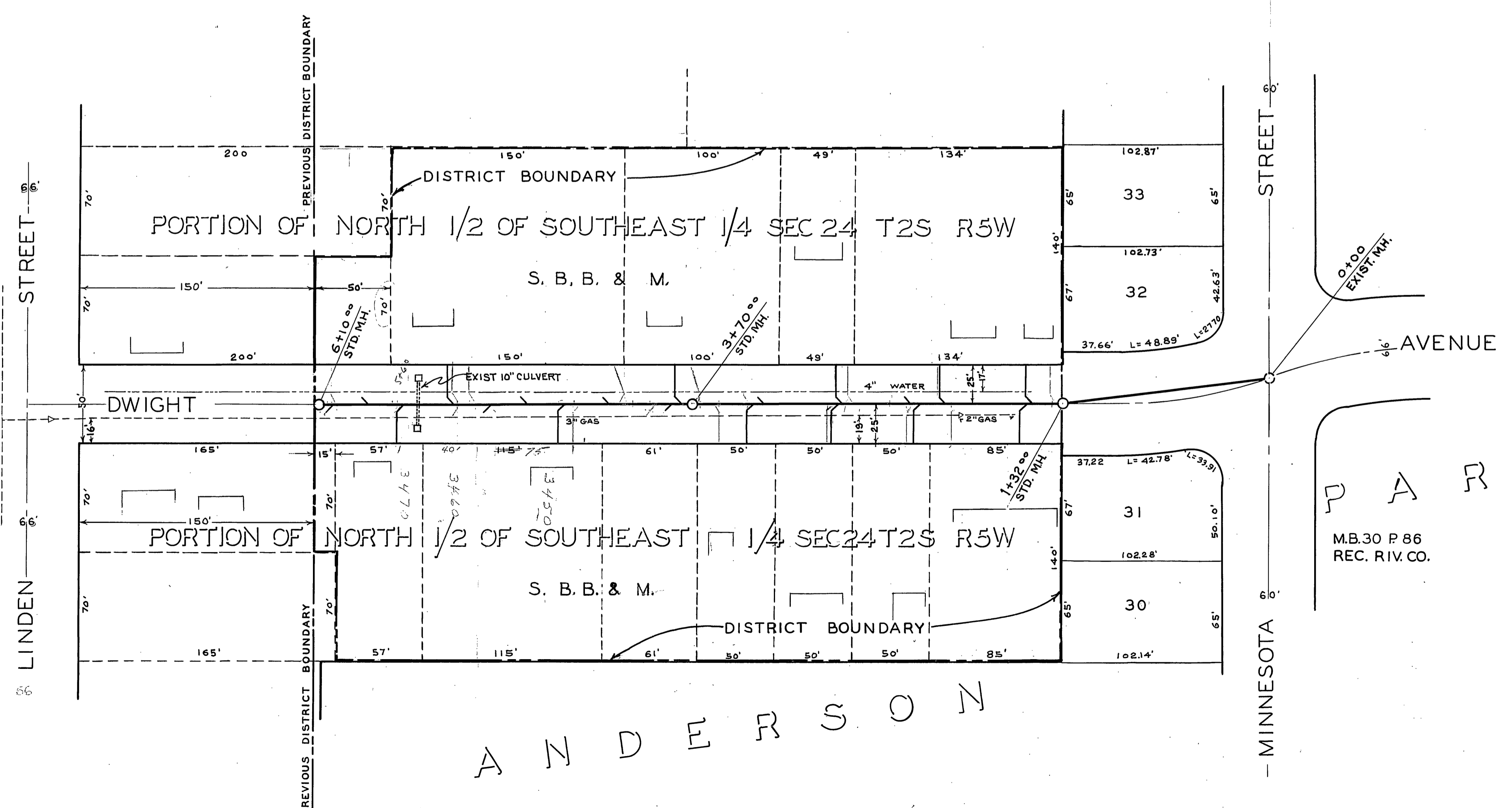

CITY OF RIVERSIDE CALIFORNIA DEPARTMENT OF PUBLIC WORKS	
DWIGHT AVENUE SANITARY SEWER DISTRICT	
CHECKED BY: <i>W.S. Whelan</i> T.I.S. <i>W.S. Whelan</i> ID BY: <i>W.S. Whelan</i> ASSOCIATE CITY ENGINEER	APPROVED BY: <i>W.S. Whelan</i> DIRECTOR OF PUBLIC WORKS DATE: <i>May 1966</i>
S - 38	SHEET 1 OF 1

PLAN	SUBMITTED	DATE
NOTE BOOK	PLOTTED	
NO.	ALIGNMENT CHECKED	
	RI OF W/L CHECKED	

# DIAGRAM

EXHIBITING

IN THE CITY OF RIVERSIDE ON WHICH WORK HAS BEEN DONE UNDER THE OFFICIAL CONTRACT OF THE SUPERINTENDENT OF STREETS OF SAID CITY WITH DATED FOR THE CONSTRUCTION OF

AS IS MORE PARTICULARLY DESCRIBED IN SAID CONTRACT TO WHICH REFERENCE IS HEREBY MADE FOR FURTHER PARTICULARS; SAID DIAGRAM ALSO SHOWS THE RELATIVE LOCATION OF EACH LOT PORTION OF LOT PIECE OR PARCEL OF LAND ASSESSED FOR THE WORK DONE NUMBERED IN TO CORRESPOND TO THE RED INK NUMBERS IN THE ASSESSMENT

HEREIN FIGURES NEXT TO PROPERTY LINES SHOW LENGTH OF SAID LINES IN FEET. THE MARK (') MEANS FEET. PROPERTY LINES THAT DIFFER FROM THE RECORDED SUBDIVISIONS ARE SHOWN BY BROKEN LINES. THE DISTRICT BENEFITED IS BOUNDED BY A HEAVY DASHED LINE

PROPERTY COVERED BY THIS ASSESSMENT IS SHOWN ON THE FOLLOWING RECORDED MAPS:

HEREIN THE LEGEND OF THE DIFFERENT KINDS OF WORK PERFORMED IS SHOWN AS FOLLOWS:

CITY ENGINEER OF THE CITY OF RIVERSIDE  
THE FOLLOWING IS A STATEMENT OF AMOUNTS OF DIFFERENT KINDS OF WORK DONE BY UNDER CONTRACT DATED 19 PURSUANT TO RESOLUTION OF INTENTION NO. ADOPTED BY THE CITY COUNCIL OF THE CITY OF RIVERSIDE ON THE DAY OF 19

AT SAID CITY OF RIVERSIDE THIS DAY OF

STREET SUPERINTENDENT OF THE CITY OF RIVERSIDE

I HEREBY CERTIFY THAT THE ABOVE WORK WAS DONE IN ACCORDANCE WITH LINES AND GRADES FURNISHED BY ME AND THAT THE DIAGRAM OF THE ASSESSMENT DISTRICT FOR THE SAME IS CORRECT

CITY ENGINEER OF THE CITY OF RIVERSIDE

RECORDED AT O'CLOCK M THIS DAY OF 19

SUPERINTENDENT OF STREETS OF THE CITY OF RIVERSIDE

ASSESSMENT NO. 427

DWIGHT AVENUE SANITARY SEWER DISTRICT

ELMER W FUNKHOUSER SEPT. 11, 1956  
A SANITARY SEWER BETWEEN  
MINNESOTA AVE AND LINDEN ST.

CIRCLES

POR N. 1/2 OF SE 1/4 SEC. 24 T2S R5W S.BB & M

VIT CLAY PIPE SEWER & WYES  
HO. CONN.  
SEWER & MANHOLE

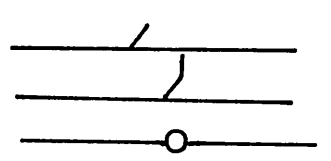

ELMER W. FUNKHOUSER  
SEPT 11, 7294 56  
3 RD JULY 56

6 10 55 LIN. FT. 8" VIT. CLAY PIPE SEWER INCL. 8"x4" WYES  
3 26 96 LIN. FT. 4" VIT. CLAY PIPE HO. CONN.  
3 STD MANHOLES

25TH OCTOBER, 1956

19TH 11:45 A  
DECEMBER, 56



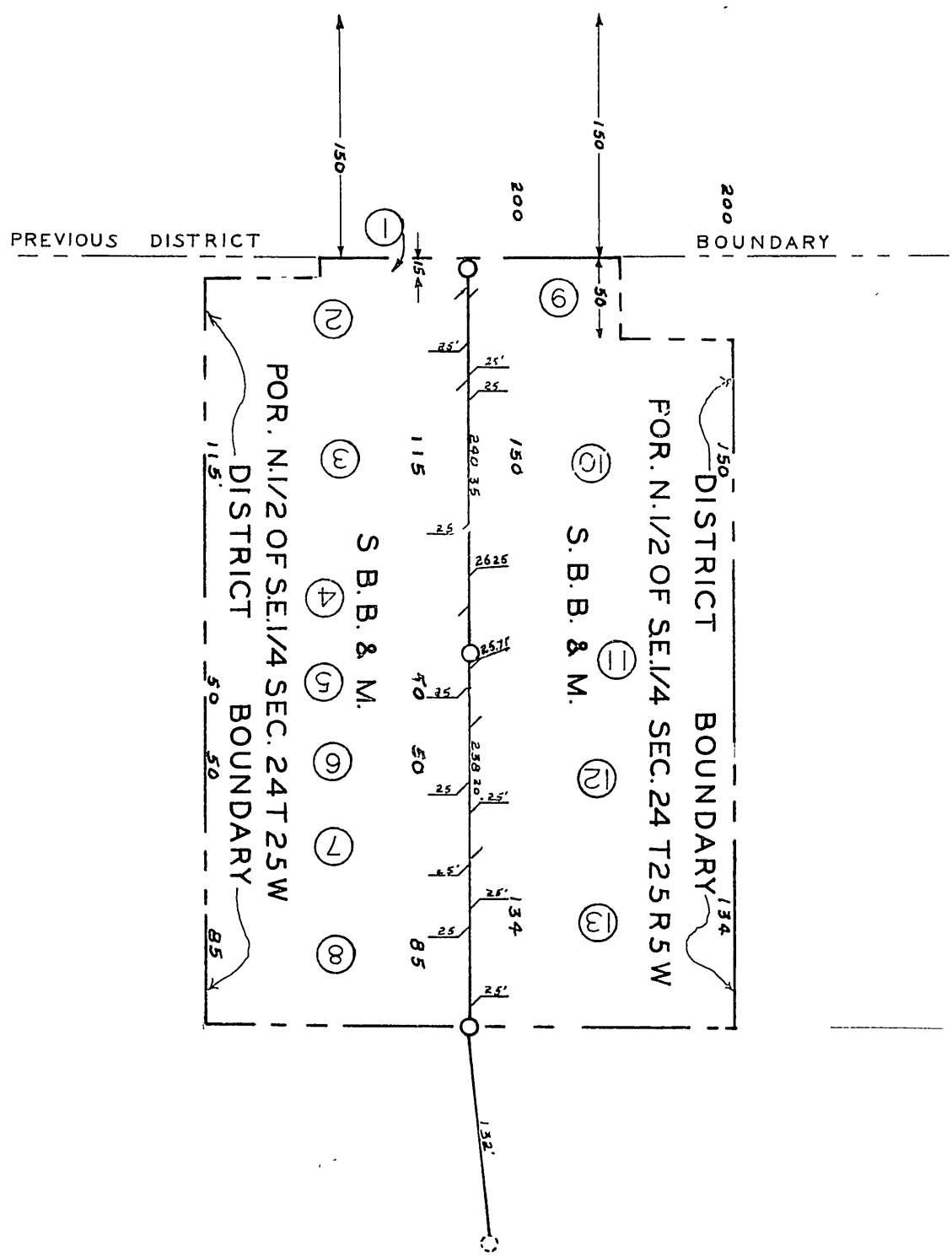

Rec. M. B. 3966 Riv Co