

B.M. ELEV. 813.99 S&L IN S/E CURB
RETURN COLUMBIA AVE & KEARNEY
STREET FB. 560/43
F.B. 639/61 SCALE VERT 1"=5'
HORIZ 1"=50'

PROFILE	DATE	BY
SURVEYED		
PLANNED		
NOTED		
BY M.S. NOTED		
STRUCTURE NOTATIONS CHECKED		

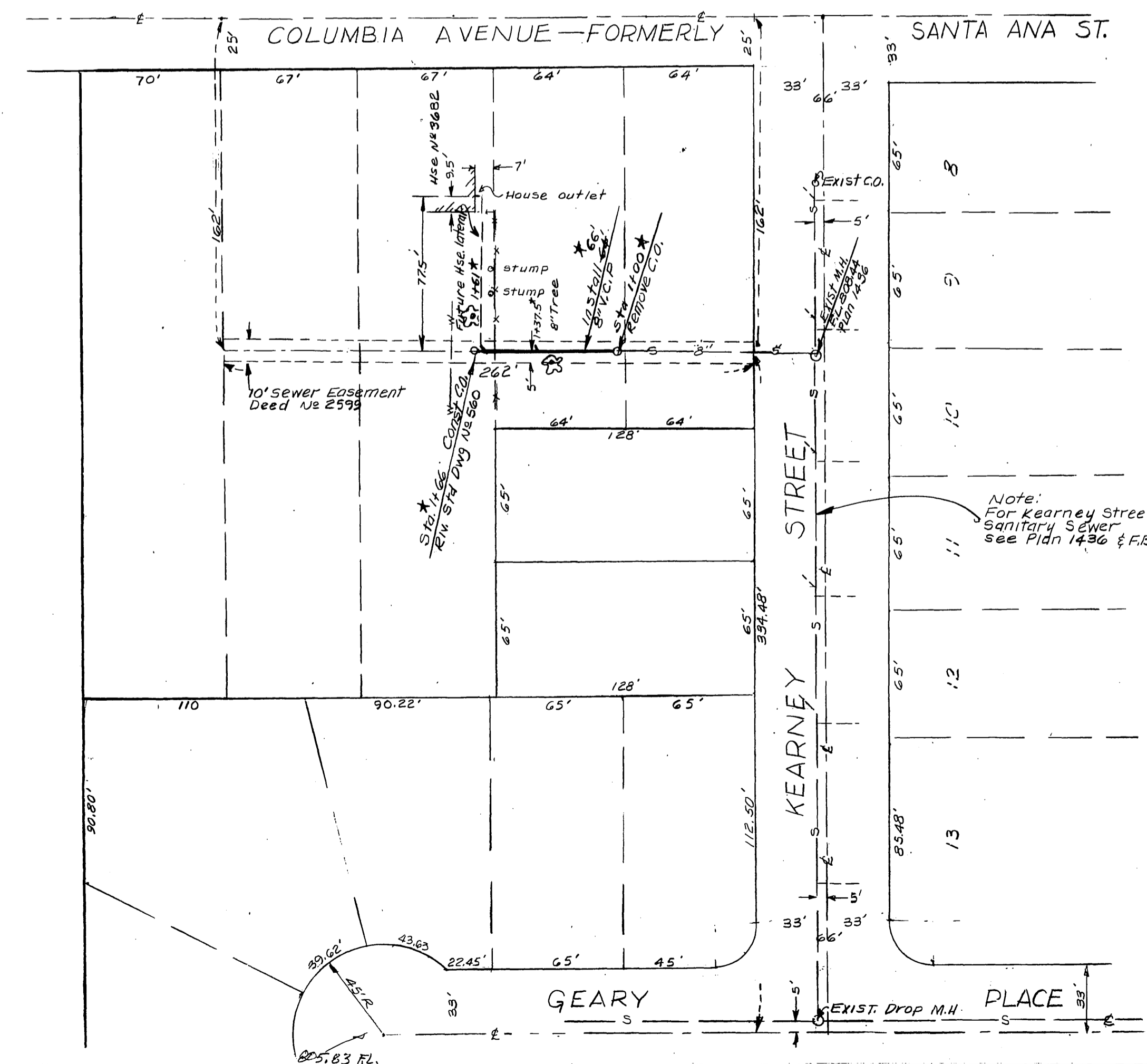

- Notes
1. All construction shall be in accordance with the Standard Specifications No. 461 of the City of Riverside.
 2. Service wye shall be located in the field.
 3. Contractor shall uncover house outlet connection and call city for verification before cut sheet will be issued...

PLAN	DATE	BY
SURVEYED		
PLANNED		
NOTED		
BY M.S. NOTED		
STRUCTURE NOTATIONS CHECKED		

REVISIONS			CITY OF RIVERSIDE, CALIFORNIA DEPARTMENT OF PUBLIC WORKS	
MARK	DATE	DESCRIPTION	8" SANITARY SEWER IN 10' SEWER EASEMENT NWLY OF KEARNEY STREET BETWEEN COLUMBIA AVENUE AND GEARY PLACE	
★	10-24-62	"As Built" H. Ball		
DESIGNED BY	SUBMITTED BY	APPROVED BY	PRQ. NO. 1012	S-380 SHEET 1 OF 1
DRAWN BY	PARK DEPT. TRAFFIC DIV.	DIRECTOR OF PUBLIC WORKS	DATE 10-9-62	
CHECKED BY	RECOMMENDED BY			