

**GENERAL NOTES**

- All lines and laterals to be located in the field. All manholes to be Riverside City Standard No. 226, unless otherwise noted on plan. Maximum vertical spacing of edges in all manholes shall be 12\"/>
- All construction shall be in accordance with standards and specifications to all of the City of Riverside Department of Public Works. This shall be located per Code 11-21 Standard Appendix No. 226.

IRRIGATION DIV. P.U.D.  
 DATE Approved 12-26-02  
 CITY JOE  
 DIRECTOR OF PUBLIC WORKS

ADAPTED FROM PLAN S-381  
 PREPARED BY J.F. DAVIDSON, C.E.  
 ACCT. NO. 5006

CITY OF RIVERSIDE, CALIFORNIA  
 DEPARTMENT OF PUBLIC WORKS  
 SEWER PLAN & PROFILE  
**LA CADENA SEWER  
 EXTENSION NUMBER 1**  
 PALMYRITA TO CITRUS

HORIZ. SCALE 1" = 40'  
 VERT. SCALE 1" = 4'

DESIGNED BY: [Signature]  
 CHECKED BY: [Signature]  
 APPROVED BY: [Signature]  
 DIRECTOR OF PUBLIC WORKS

NO. S-381-B  
 1 2

**BENCHMARK:**  
 USGS Brass Cap in Conc. Base 1X1 N. Side Columbia 30'  
 W. of A.C.E.F. R.R. W. Bd. 18 Elev. 894.872

**T.O.M. 7'**  
 Top 34" 1P, SW Cor. Lot 76 Elev. 890.46

**PRIVATE ENGINEER'S NOTICE TO CONTRACTORS**  
 Private and Public utilities line if shown on these plans reflect available record data. The contractor shall be responsible for locating ALL lines affecting this work and for any damage or protection of these lines and shall notify the Utility line owners prior to construction.

PEAK INTO RECONSTRUCT M.H. DIRECTED IN THE FIELD. CONFORM TO STD. DWG. # 500

WHEN WORKING IN THIS AREA ONE WAY SIGNS TO BE INSTALLED TO BE ADJACENT TO TRAVELED WAY.

SEE SHEET 2 OF 2

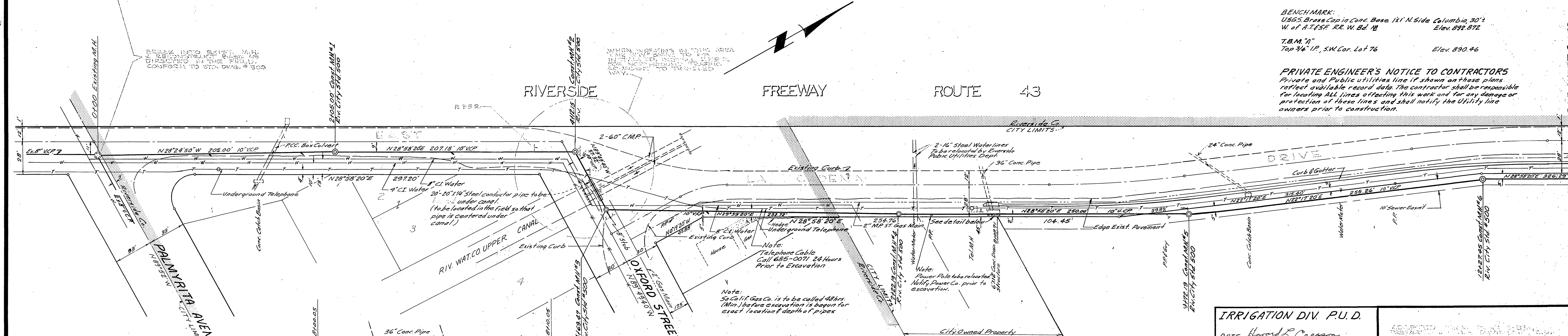
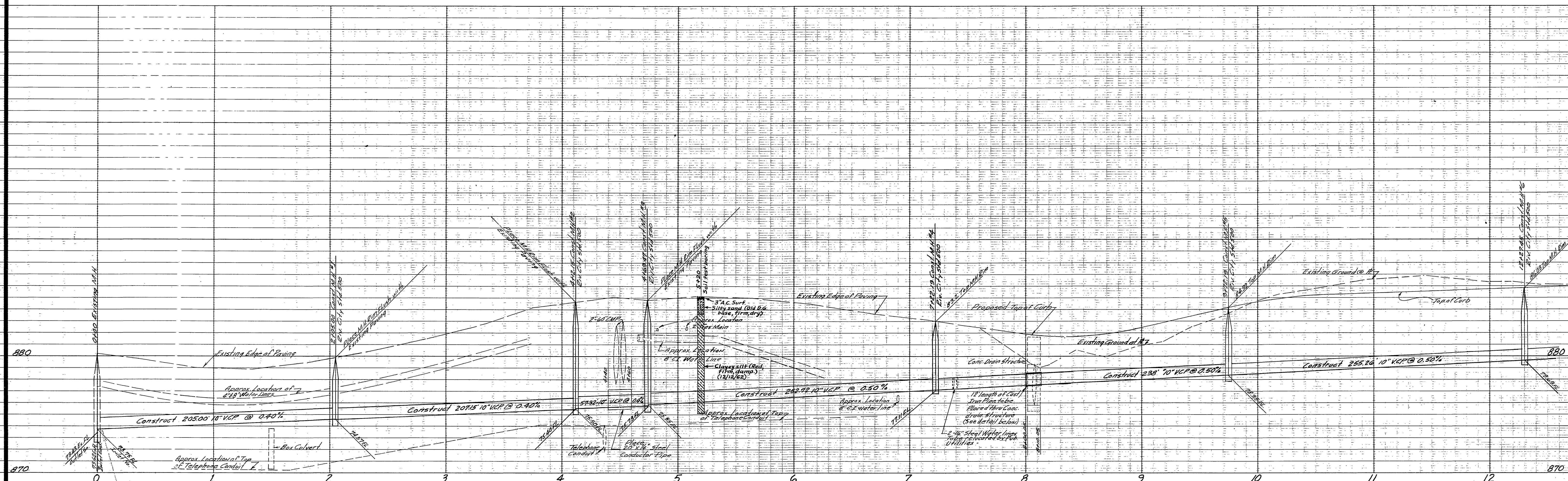

BENCHMARK:  
 USGS Brass Cap in Conc. Base 1x1' N Side Columbia 30's  
 W. of A.T.E.S.F. RR. W. Bd. 11  
 Elev. 892.872

T.B.M. "A"  
 Top 1/4" 1P. S.W. Cor. Lot 76  
 Elev. 890.46

**PRIVATE ENGINEER'S NOTICE TO CONTRACTORS**  
 Private and Public utilities line if shown on these plans reflect available record data. The contractor shall be responsible for locating ALL lines affecting this work and for any damage or protection of these lines and shall notify the Utility line owners prior to construction.

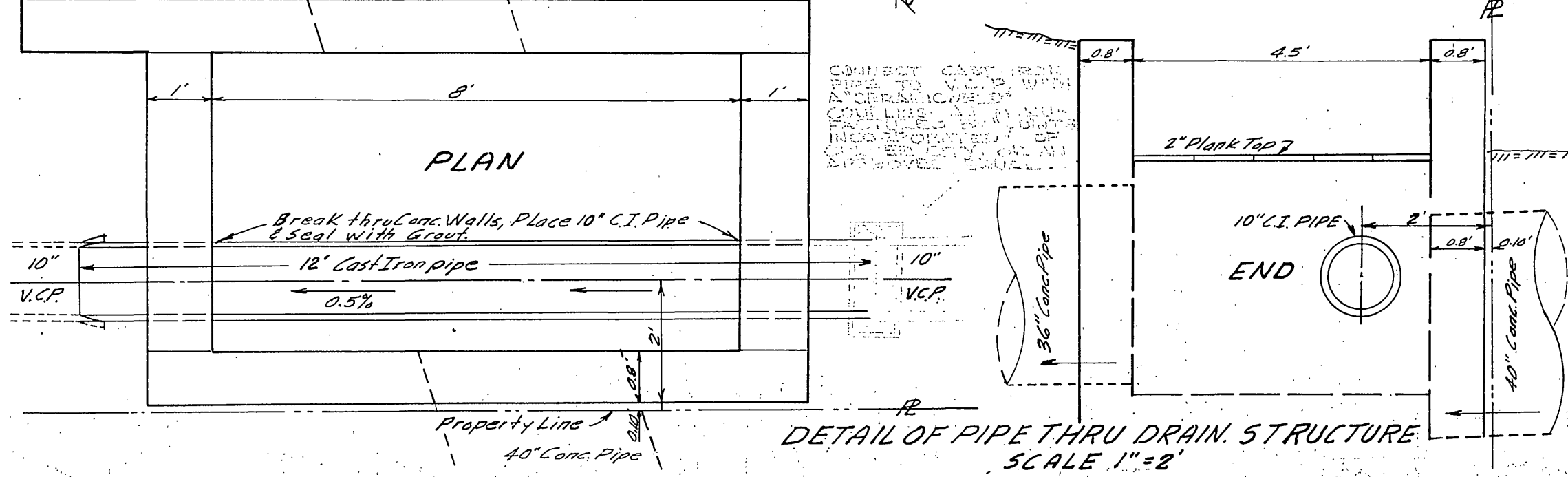

**GENERAL NOTES**

1. All lines and laterals to be located in the field. All manholes to be Riverside City Standard No. 302, unless otherwise noted on plan. Maximum vertical spacing of steps in all manholes shall be 12".

2. All construction shall be in accordance with Standards and Specifications No. 461 of the City of Riverside Department of Public Works. Pipe shall be bedded per Case II, Standard Drawing No. 322.

IRRIGATION DIV. P.U.D.		CITY OF RIVERSIDE, CALIFORNIA DEPARTMENT OF PUBLIC WORKS	
DATE <i>Howard P. Creason</i> 10-24-62		APPROVED BY	
<b>REVISIONS</b>			
MARK	DATE	DESCRIPTION	
12-2-62		REVISION FROM PLAN 5-1-62 TO SHOW AS SHOWN ON PLAN	
<b>SEWER PLAN &amp; PROFILE</b>			
<b>LA SAGUA SEWER EXTENSION NUMBER 2</b>			
<b>PALMYRITA TO CITRUS</b>			
DESIGNED BY		CHECKED BY <i>W.D.</i>	
DRAWN BY		APPROVED BY <i>W.D.</i> Director of Public Works	
RECOMMENDED BY		DATE <i>12/1/62</i>	
ASSISTANT CITY ENGINEER		NO. <b>5-381-B</b>	
		SHEET <b>1</b> OF <b>2</b>	

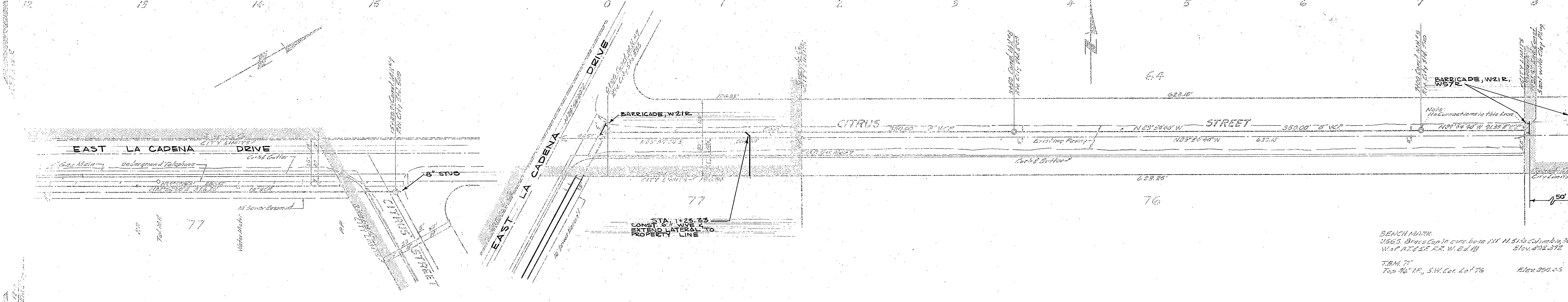
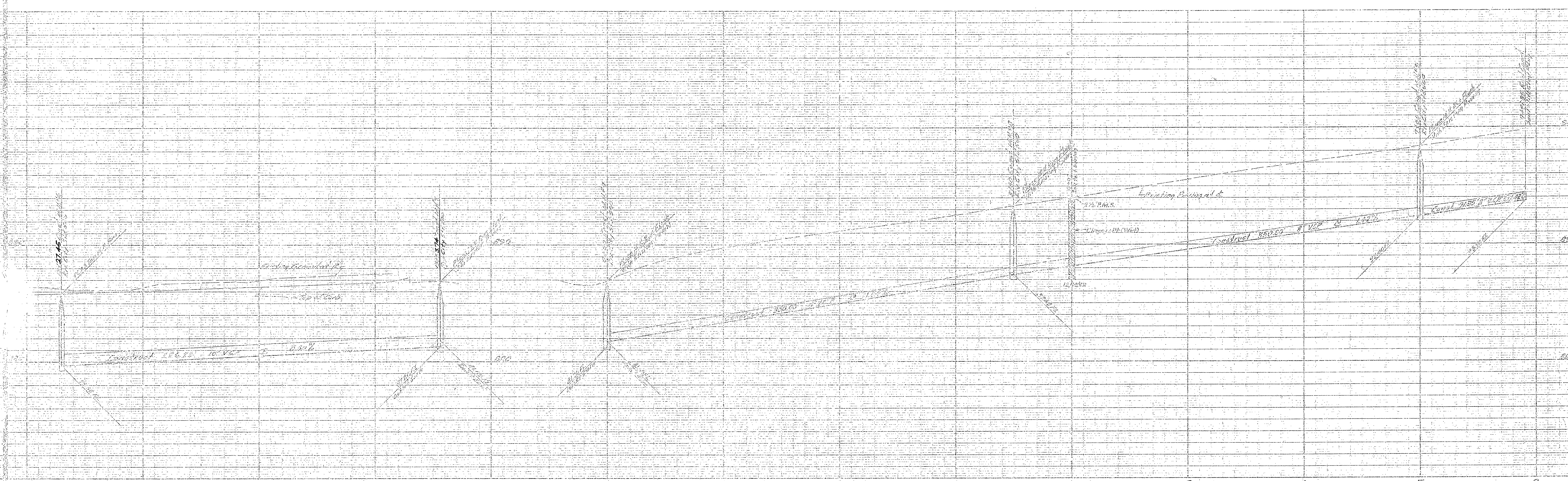

ADAPTED FROM PLAN S-381; DRAWN BY J.F. DAVIDSON, C.E.

MARK	DATE	DESCRIPTION
	12-21-62	MODIFIED FROM PLAN S-381 TO SHOW AS CITY JOB
		BY J.F. DAVIDSON, C.E.
		DIRECTOR OF PUBLIC WORKS

ACT. NO. 5006  
 CITY OF RIVERSIDE, CALIFORNIA  
 DEPARTMENT OF PUBLIC WORKS  
 LA CADENA SEWER EXTENSION NUMBER 1

100 EAST FRONT ST. RIVERSIDE, CALIF. 92501  
 HORIZ. SCALE 1" = 40'  
 VERT. SCALE 1" = 4'  
 DATE 12-21-62  
 SHEET 2 OF 2

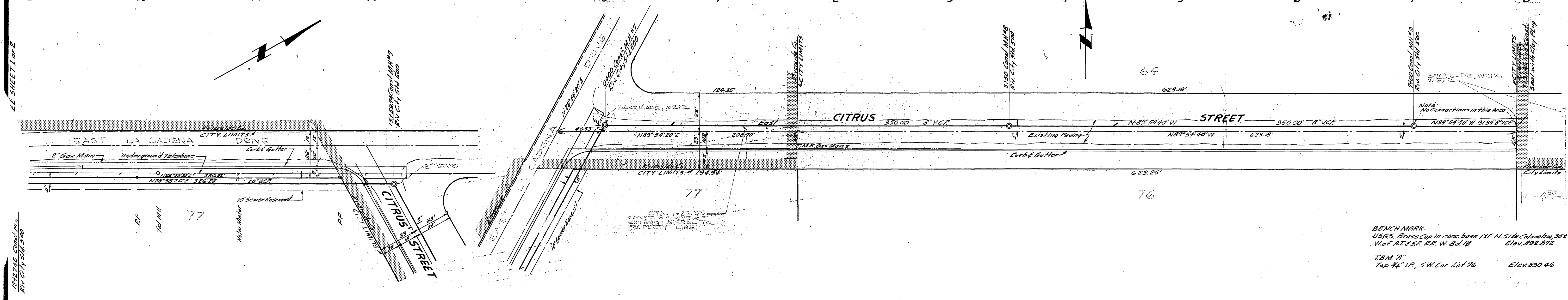
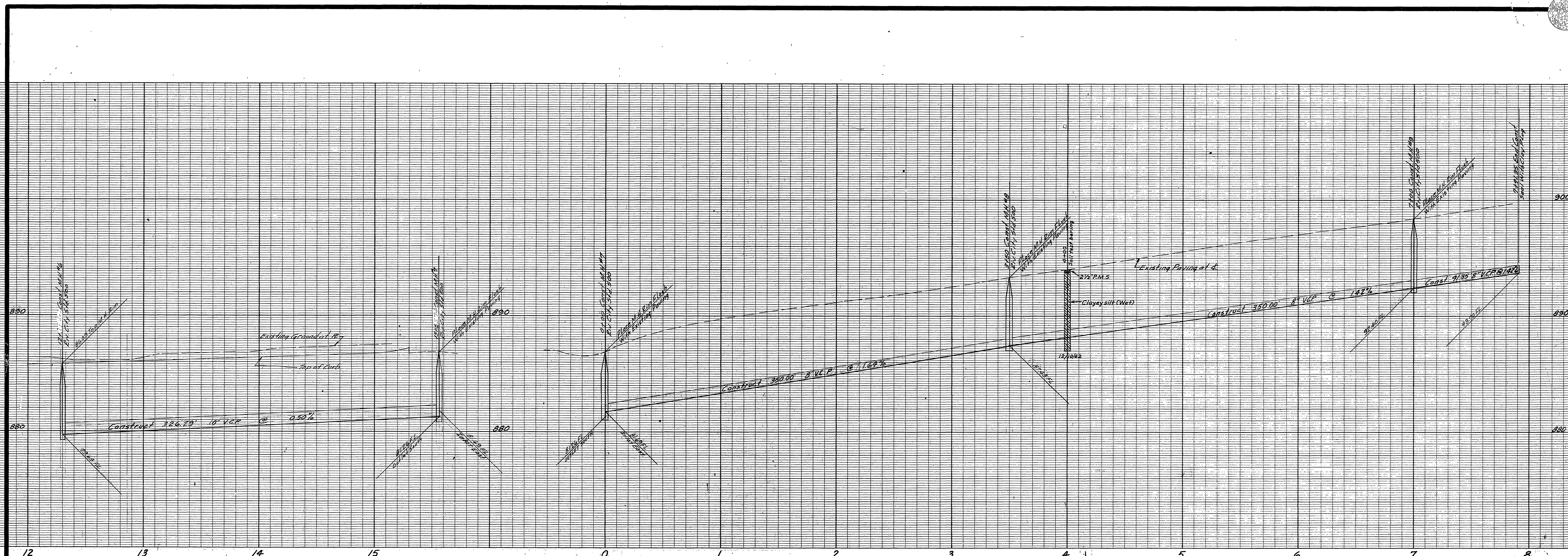

BENCH MARK:  
 USGS Brass Cap in corner base 1'x1' N. Side Calverton 30' E.  
 W. of A. 7th St. R.R. W. 6d. 11' Elev. 892.872  
 T.B.M. 78  
 Top 3/4" I.P., S.W. Cor. Lot 76 Elev. 890.46

REVISIONS		
MARK	DATE	DESCRIPTION
	12-21-62	MODIFIED FROM PLAN 5-381-B TO SHOW CHANGES TO SEWER LINE

ADAPTED FROM PLAN 5-381-B, DESIGN BY J. W. B. 12-21-62

**CITY OF RIVERSIDE, CALIFORNIA**  
**DEPARTMENT OF PUBLIC WORKS**

**SEWER PLAN & PROFILE**

**800' EAST FROM LA CADENA**

HORIZ. SCALE 1"=40'      VERT. SCALE 1"=4'

DESIGNED BY: \_\_\_\_\_ CHECKED BY: W. J. B.  
 DRAWN BY: \_\_\_\_\_  
 RECOMMENDED BY: \_\_\_\_\_ ASSISTANT CITY ENGINEER

APPROVED BY: \_\_\_\_\_  
 Director of Public Works

DATE: 12/14/62      SHEET 2 OF 2