

Scale: Horiz. 1" = 40'  
 Vert. 1" = 4'

B.M. Spk in Guy Pole No 5588 at S.W. cor. of Big Springs Road & Mt. Vernon Ave. Elev. 1130.46

FROST COURT NOT A PART OF THIS CONTRACT.

# UNIVERSITY HILLS

M.B. 35/68 Rev. Co

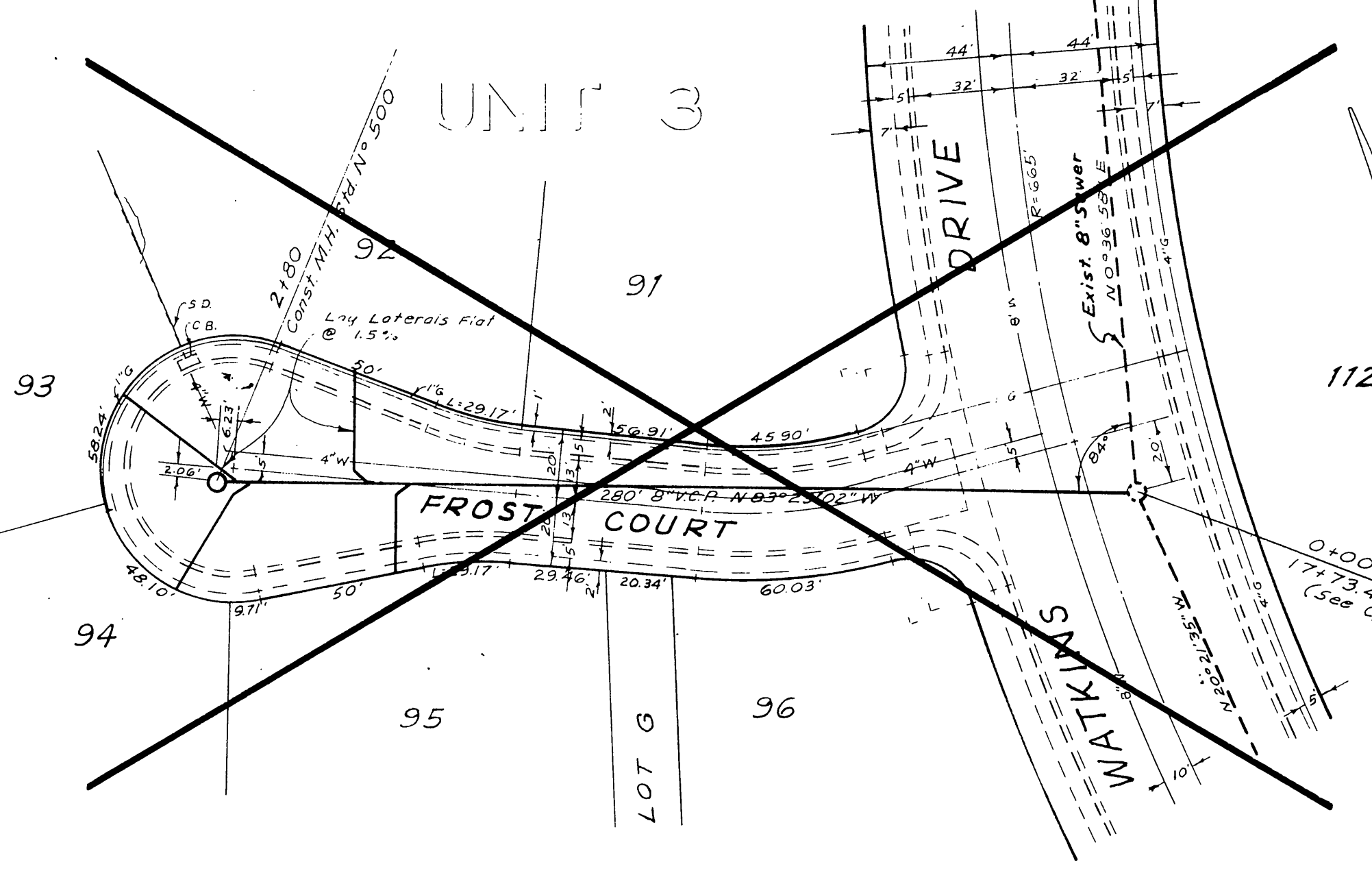
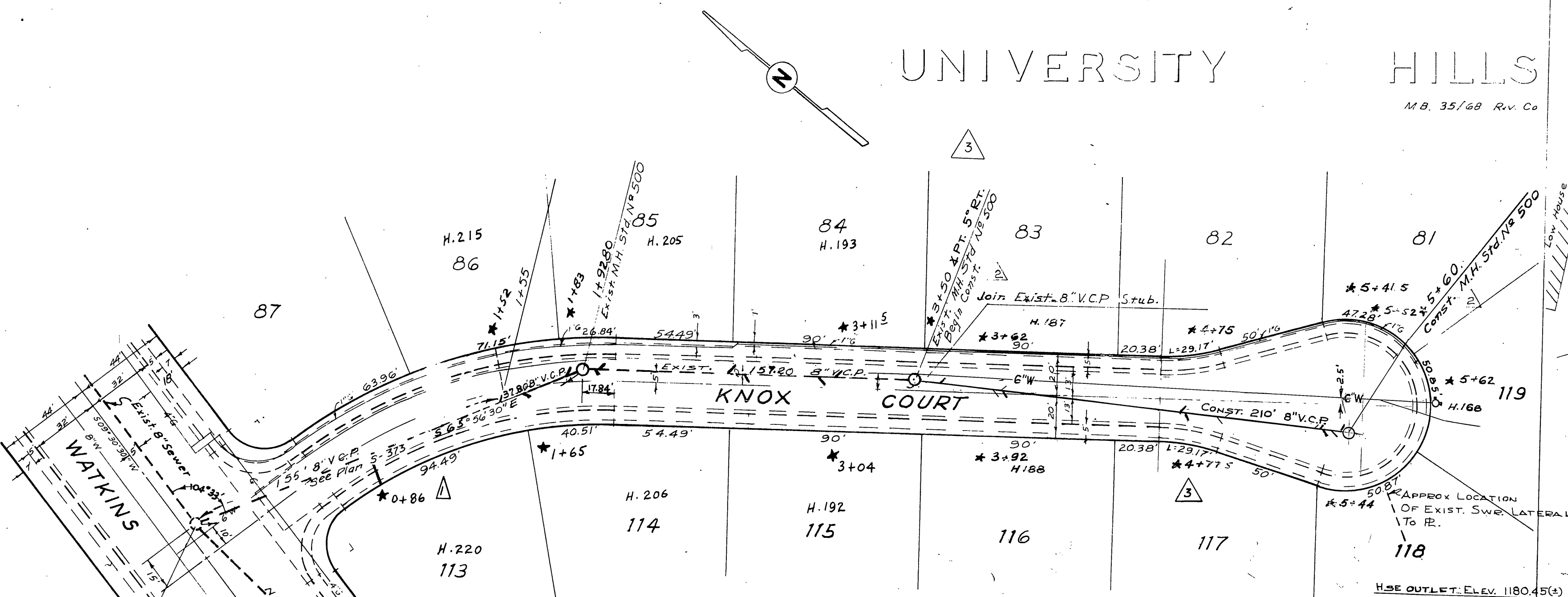

QUANTITIES

1. 8" V.C.P.	210 L.F.
2. 8" x 4" WYES	7 EA.
3. STD. M.H. # 500	1 EA.
4. PAVEMENT REPLACEMENT	615 S.F.
5. FOG SEAL COAT	7580 S.F.

- ② If sewer downstream of 1155 exists at the time of construction under this project, the Contractor shall connect to the existing sewer. If the downstream sewer is not yet built, the Contractor shall plug the end of 8" V.C.P.
- ③ JOINTS IN VITRIFIED CLAY PIPE SEWERS SHALL CONFORM TO A.S.T.M. STANDARD C-425-60 OR THE LATEST REVISION THERE TO.

- NOTES
- The Contractor shall comply with all applicable portion of the City of Riverside Standard Specifications No 461 including the requirements for insurance and bonds Sec 1 (116, 117)
  - Pipe shall be bedded per Std. Dwg. No 452, Case II.
  - The Contractor shall be allowed 15 calendar days after notice to begin is given by the City Engineer, to complete project.
  - Liquidated damages shall be in the amount of \$25.00 per day.
  - Knox Court shall remain open to traffic at all times.
  - Pavement replacement shall be 3" Asphalt concrete with 6" Aggregate base, Seal coat shall be required.
  - The Contractor shall locate Wyes in the field so as to insure the most economical connection to future house service laterals.

\* = As built 9/6/63 C.S.  
 \* = As built 12/18/62 R.K.

REVISION		CITY OF RIVERSIDE, CALIFORNIA DEPARTMENT OF PUBLIC WORKS	
MARK	DATE	DESCRIPTION	
△	6-10-63	RELOCATE SEWER STA. 3+50 TO 8+60 AFTER WATER MAIN LOCATION REVISD A.W. OAP	
△	4/18/63	EXTEND SEWER STA. 3+50 TO STA. 5+60 A.W. OAP	

DESIGNED BY: *CHK* SCALE: 1" = 40'

DRAWN BY: *FL* SUBMITTED BY: *Jamie*

CHECKED BY: *JS* F.B.

APPROVED BY: *[Signature]* DIRECTOR OF PUBLIC WORKS

DATE: 10-19-62

PROJ. NO. 5025

**S-382**

SHEET 1 OF 1