

GENERAL NOTES

- All work and materials to be in accordance with the Riverside City Standard R. 500, unless otherwise indicated. Maximum vertical spacing of steps in all manholes shall be 2'.
- All trenches to be 4' wide and extended to the property line.
- See Specifications for materials and Specifications No. 461 of the City of Riverside Department of Public Works. Pipe shall be in accordance with Standard Spec. 452.
- At sewer and storm drain crossings, lower pipe is to have backfill mechanically tamped to a relative compaction of 95% or greater.
- See Specifications for materials and Specifications No. 461 of the City of Riverside Department of Public Works. Pipe shall be in accordance with Standard Spec. 452.
- BENCH MARK: P.K. nail in lead in Nly curb of Magnolia Avenue 70' Wly of E of Jefferson Street. Elevation 793.14

REVISIONS		
MARK	DATE	DESCRIPTION
*	1-30-63	As Built "H. Ball"

J. F. DAVIDSON-CIVIL ENGINEER
 R.E. NO. 862
 RIVERSIDE, CALIFORNIA
 APPROVED BY *[Signature]* DATE 10-16-62

CITY OF RIVERSIDE, CALIFORNIA
 DEPARTMENT OF PUBLIC WORKS

SEWER PLAN & PROFILE
LOS ARBOLES PLACE

TRACT 2479

HORIZ. SCALE 1"=40' VERT. SCALE 1"=4'

DESIGNED BY *[Signature]* CHECKED BY *[Signature]*
 DRAWN BY *[Signature]*
 RECOMMENDED BY *[Signature]* ASSISTANT CITY ENGINEER

APPROVED BY *[Signature]* Director of Public Works
 DATE 11-5-62

NO. **5-384** SHEET 1 OF 5

F.B. 783

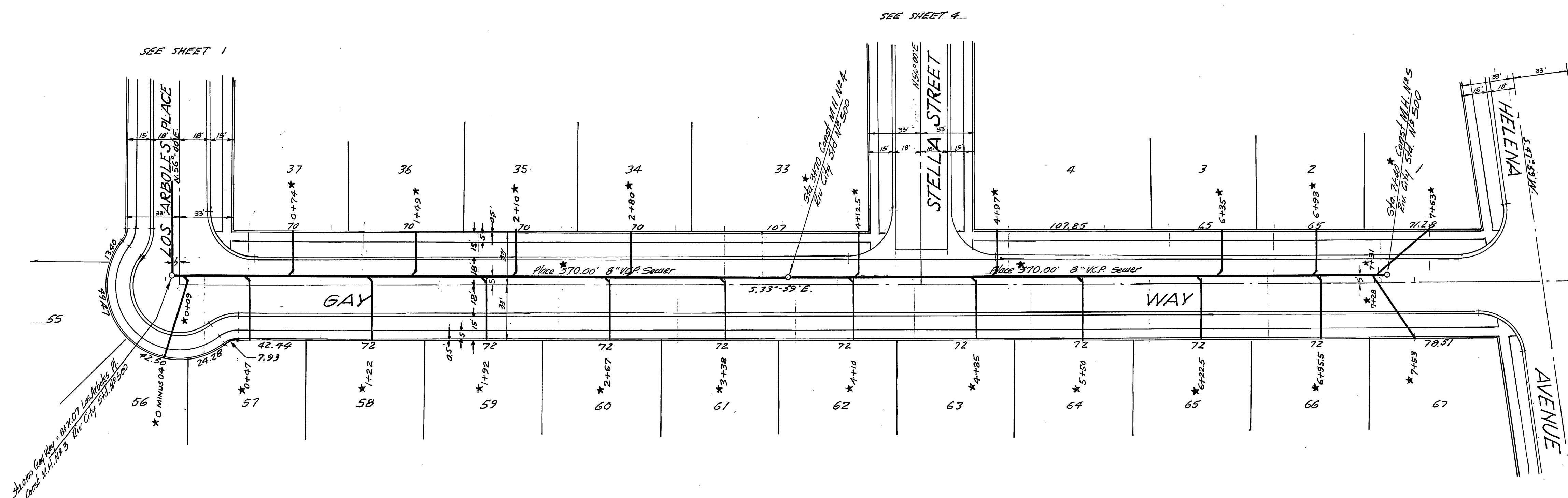
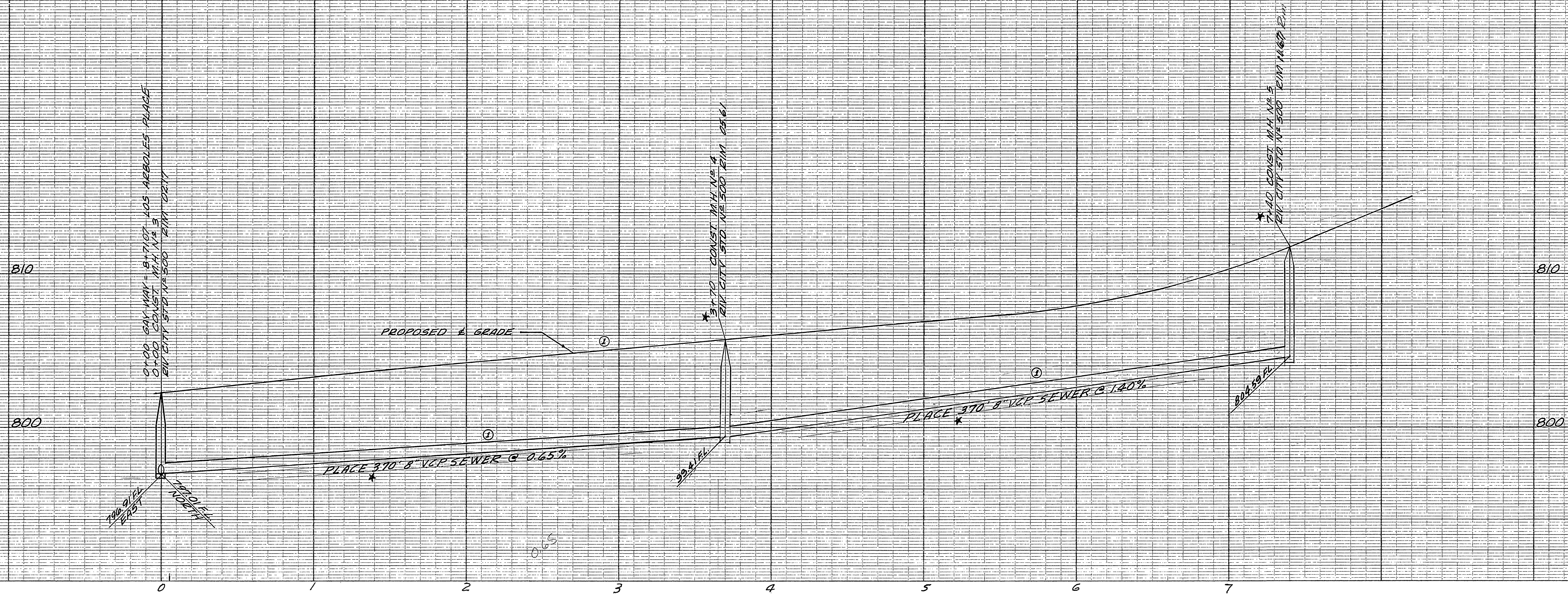

Bench Mark:
 1/2" nail in lead in NW curb of Magnolia Avenue 70' Wly
 of the E of Jefferson Street Elevation 793.14

FB 798

J. F. DAVIDSON-CIVIL ENGINEER
 R.E. NO. 862
 RIVERSIDE, CALIFORNIA

APPROVED BY *J. F. Davidson* DATE 10-16-62

CITY OF RIVERSIDE, CALIFORNIA
DEPARTMENT OF PUBLIC WORKS

SEWER PLAN & PROFILE
GAY WAY
 TRACT 2479
 HORIZ. SCALE 1" = 40' VERT. SCALE 1" = 4'

MARK	DATE	DESCRIPTION
①	12-18-62	Flowline & finished surface grade using D.M. Vignier
*	1-31-63	"As Built" N.Ball

DESIGNED BY _____ CHECKED BY *W.D.S.*
 DRAWN BY _____ RECOMMENDED BY *J.R. Neal* ASSISTANT CITY ENGINEER
 APPROVED BY *J. F. Davidson* DIRECTOR OF PUBLIC WORKS
 DATE 11-5-62 SHEET 2 OF 5

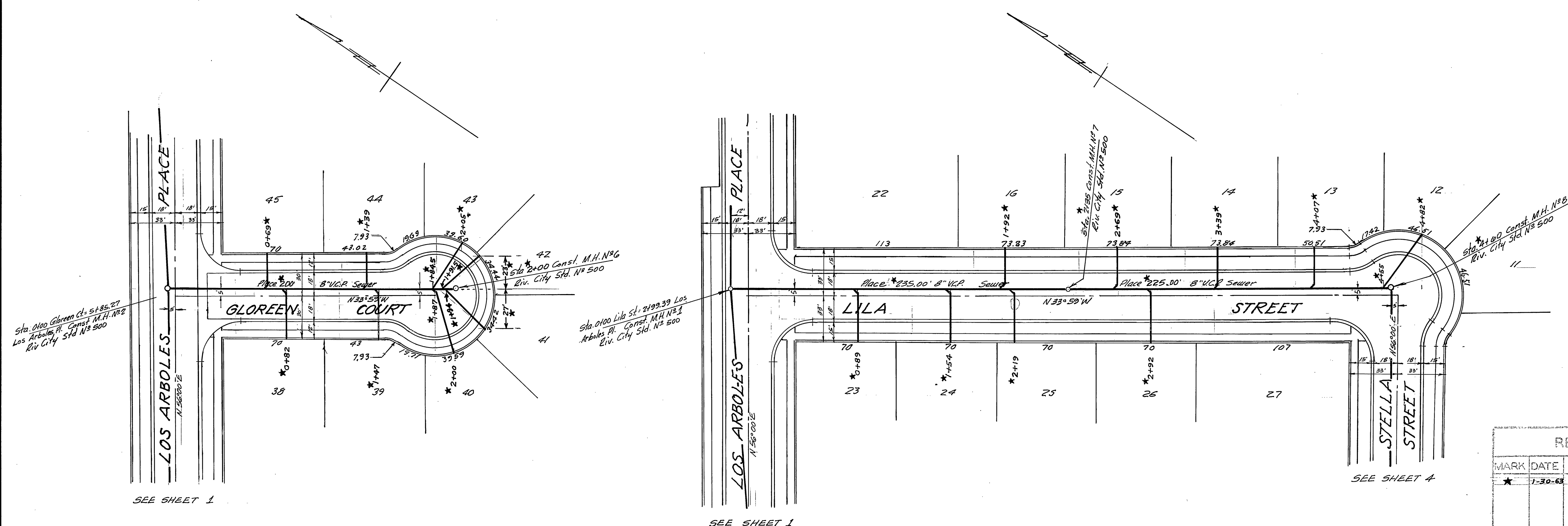
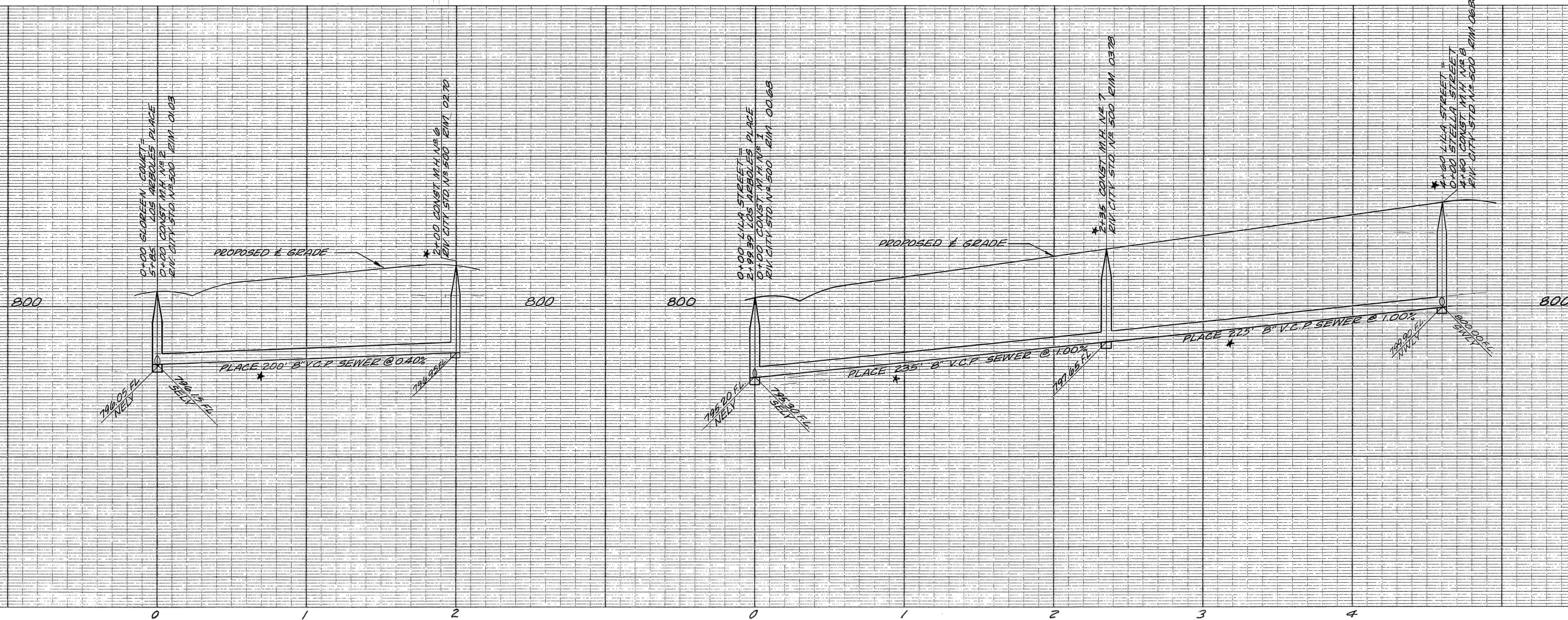

Bench Mark:
 Pk. nail in lead in N.W. curb of Magnolia Avenue 70'
 Wly of the E. of Jefferson Street
 Elevation 793.14

FB 798

J. F. DAVIDSON - CIVIL ENGINEER
 R.E. NO. 862
 RIVERSIDE, CALIFORNIA

APPROVED BY: *[Signature]* DATE 10-16-62

CITY OF RIVERSIDE, CALIFORNIA
 DEPARTMENT OF PUBLIC WORKS

DESIGNED BY: _____ CHECKED BY: *[Signature]*
 DRAWN BY: _____
 RECOMMENDED BY: *[Signature]* ASSISTANT CITY ENGINEER

DATE 11-5-62

SEWER PLAN & PROFILE
LILA STREET
GLOREEN COURT
TRACT 2479

HORIZ. SCALE 1" = 40' VERT. SCALE 1" = 4'

NO. **5-38A**
 SHEET **3** OF **5**

REVISIONS		
MARK	DATE	DESCRIPTION
*	7-30-63	As Built H. Ball

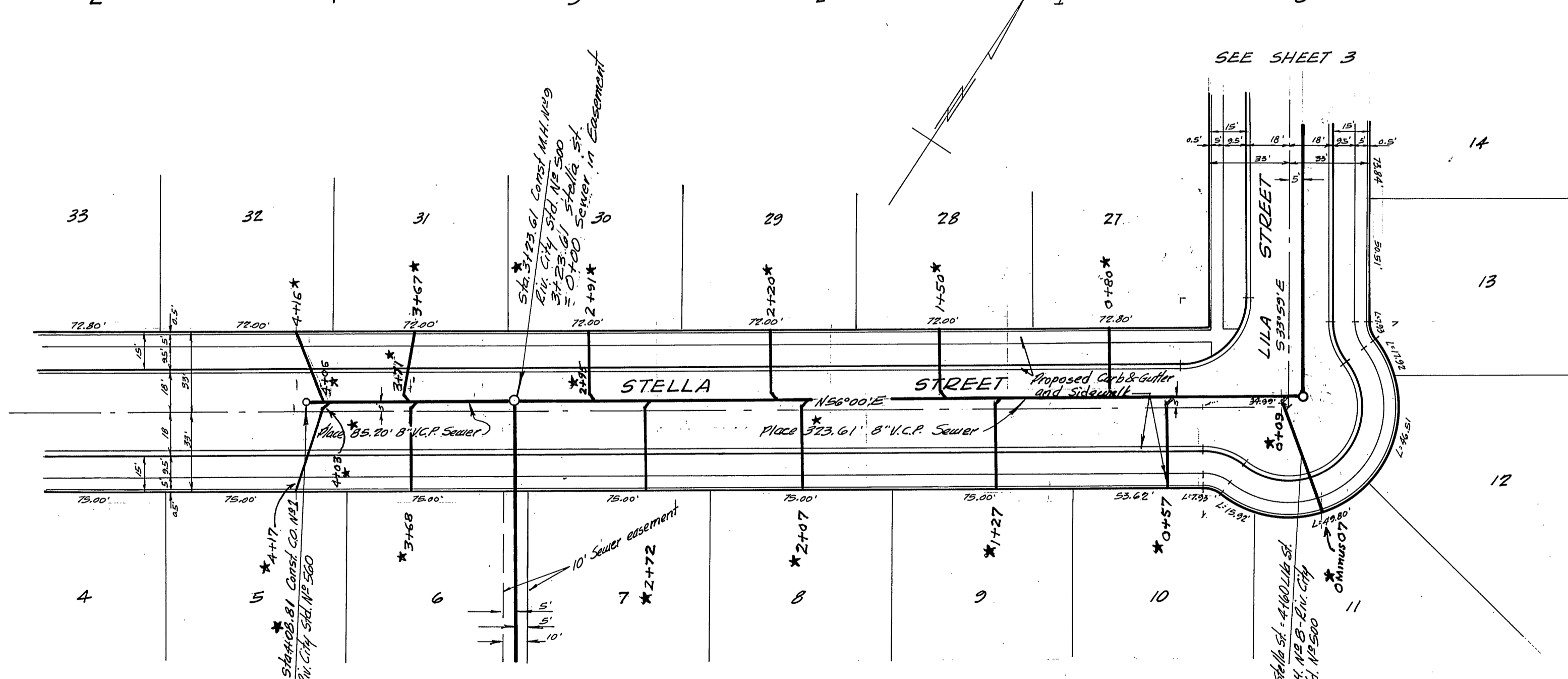
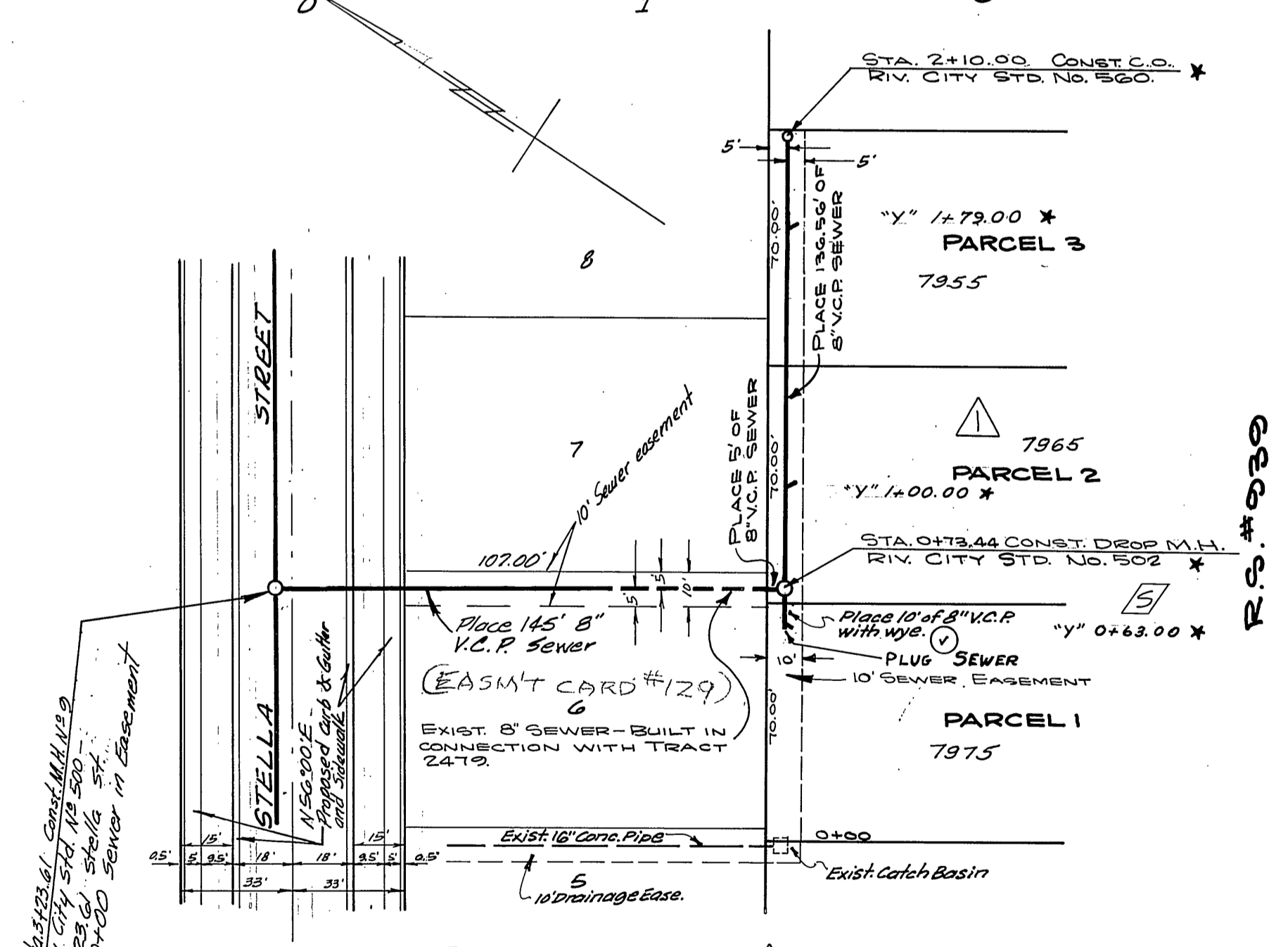
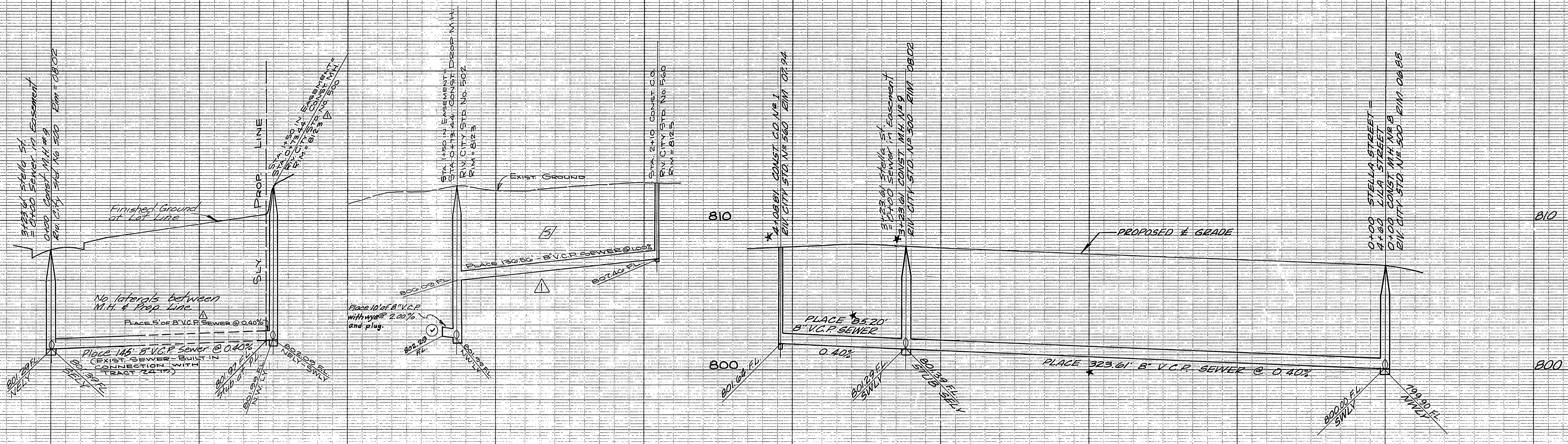

- GENERAL NOTES -**
- CONSTRUCTION SHALL BE IN ACCORDANCE WITH THE CITY OF RIVERSIDE, DEPARTMENT OF PUBLIC WORKS, STANDARD SPECIFICATIONS No. 461 AND STANDARD DRAWINGS.
 - IT SHALL BE THE RESPONSIBILITY OF THE CONTRACTOR TO CLEAR THE RIGHT OF WAY IN ACCORDANCE WITH THE PROVISIONS OF THE LAW AS IT AFFECTS EACH UTILITY INCLUDING IRRIGATION LINES AND APPURTENANCES AND AT NO COST TO THE CITY.
 - JOINTS IN VITRIFIED CLAY PIPE SEWERS SHALL CONFORM TO ASTM STANDARD C-425-GOT, OR THE LATEST REVISION THEREOF.
 - PIPE SHALL BE BEDDED PER CASE I, STANDARD DRAWING No. 452, UNLESS OTHERWISE SPECIFIED ON PLAN.
 - LOCATION OF WYES AND LATERALS TO BE DETERMINED IN THE FIELD.
 - ALL STUBS AND LATERALS TO BE CONSTRUCTED IN ACCORDANCE WITH STANDARD DRAWING No. 562. STUBS SHALL BE PLUGGED AND CAPPED.

Bench Mark:
 RL nail in lead in NW curb of Magnolia
 Avenue 10' W of E of Jefferson Street
 Elevation 793.14

REVISIONS		
MARK	DATE	DESCRIPTION
*	1-31-63	"As Built" H.Ball
Δ	11-3-66	Added Sewer manholes at Sta. 2+92.00, 2+94.00, 2+96.00, 2+98.00, 2+100.00
○	1-5-65	Approved C.O. requirements
□	1-14-66	Approved Design

J.F. DAVIDSON - CIVIL ENGINEER
 R.E. No. 862
 RIVERSIDE, CALIFORNIA
 APPROVED BY *[Signature]* DATE 10-16-62

CITY OF RIVERSIDE, CALIFORNIA
 DEPARTMENT OF PUBLIC WORKS

SEWER PLAN & PROFILE
STELLA STREET
TRACT 2479

HORIZ. SCALE 1"=40' VERT. SCALE 1"=4'

DESIGNED BY *[Signature]* CHECKED BY *[Signature]*
 DRAWN BY *[Signature]*
 RECOMMENDED BY *[Signature]* CITY ENGINEER

APPROVED BY *[Signature]* Director of Public Works
 DATE 11-5-62

NO. **5-38A**
 SHEET 4 OF 5

R/S 339 * AS BUILT 5-12-66 JMW/HB

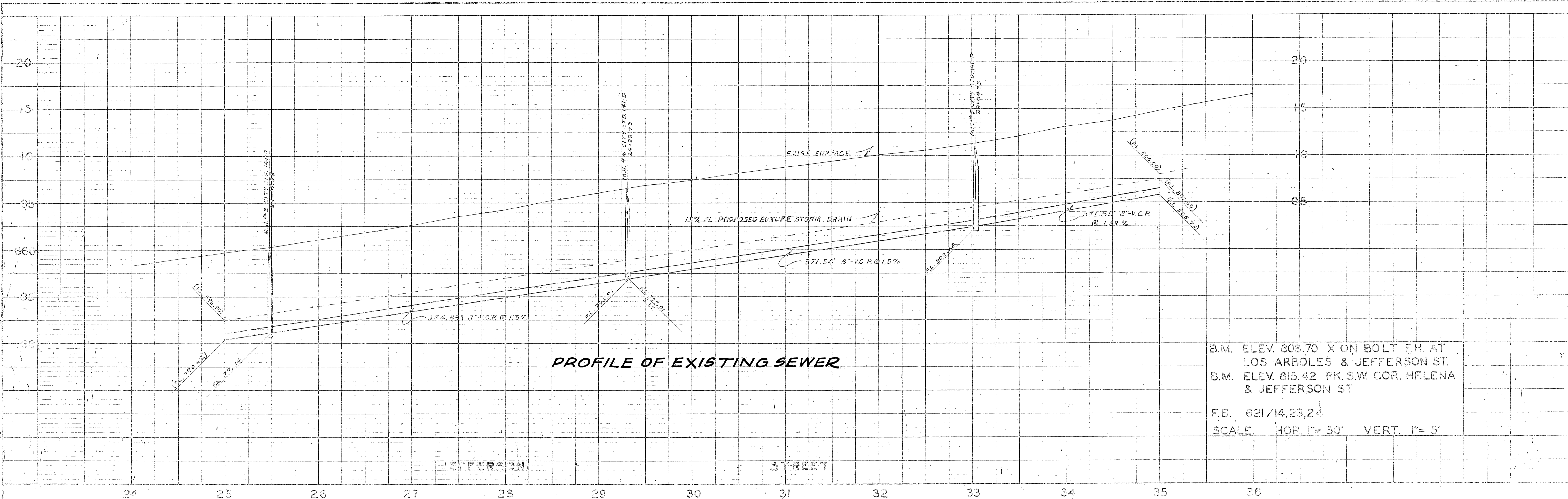

PROFILE OF EXISTING SEWER

B.M. ELEV. 808.70 X ON BOLT F.H. AT
 LOS ARBOLES & JEFFERSON ST.
 B.M. ELEV. 815.42 PK. S.W. COR. HELENA
 & JEFFERSON ST.
 F.B. 621/14,23,24
 SCALE: HOR. 1" = 50' VERT. 1" = 5'

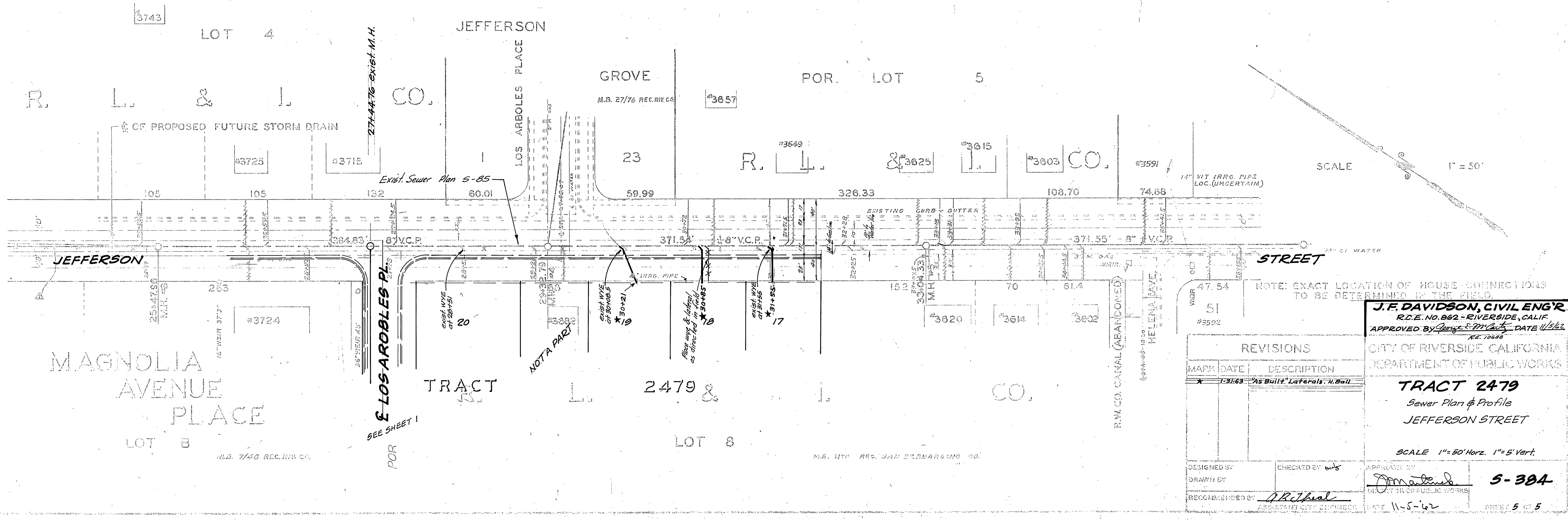

SCALE 1" = 50'

NOTE: EXACT LOCATION OF HOUSE CONNECTIONS TO BE DETERMINED IN THE FIELD.

J.F. DAVIDSON, CIVIL ENGR
 R.C.E. NO. 862 - RIVERSIDE, CALIF.
 APPROVED BY *[Signature]* DATE 11/5/62
 R.E. 10688

REVISIONS	
MARK	DATE
x	1-31-63

CITY OF RIVERSIDE CALIFORNIA
 DEPARTMENT OF PUBLIC WORKS

TRACT 2479
 Sewer Plan & Profile
 JEFFERSON STREET

SCALE 1" = 50' Horiz. 1" = 5' Vert.

DESIGNED BY: _____ CHECKED BY: *ws*
 DRAWN BY: _____
 RECOMMENDED BY: *AKJhal* ASSISTANT CITY ENGINEER
 DATE 11-5-62 SHEET 5 OF 5

PROFILE

DATE	NO.

PLAN

DATE	NO.