

ESTIMATE OF QUANTITIES

ITEM	QUANTITY
8" V.C.P.	1804 Inft.
Manhole (Std.)	10
Wye 8"x4"	33
Pump Replacement	5289 sq.ft.
Steel Casing	27250 sq.ft.

- NOTE:**
- Contractor to install 4" wyes shown thus:
 - Exact location of wyes to be determined in the field.
 - All manholes to be Riverside City Std. No. 500 with a maximum step spacing of 12"
 - All construction shall be in accordance with Standards and Specifications No. 461 of the City of Riverside, Department of Public Works.
 - It shall be the responsibility of the contractor to clear the right of way in accordance with provisions of the law as it affects each utility, including irrigation lines and appurtenances, and at no extra cost to the City of Riverside.
 - Rim elevation to match existing paving.
 - All stubs to be plugged and capped.

BENCH MARK
Spike in gully pole No. 5588, S.W. corner intersection
Dix Sparrows Rd. & Mt. Vernon Ave.
Elev. 1130.46

REVISIONS

NO.	DESCRIPTION
1	11/16/63. Revised sewer alignment 2' SW by det. MH 2, 3 and MH 4 & 5 (see notes 10, 11, 12, 13, 14, 15, 16, 17, 18, 19, 20, 21, 22, 23, 24, 25, 26, 27, 28, 29, 30, 31, 32, 33, 34, 35, 36, 37, 38, 39, 40, 41, 42, 43, 44, 45, 46, 47, 48, 49, 50, 51, 52, 53, 54, 55, 56, 57, 58, 59, 60, 61, 62, 63, 64, 65, 66, 67, 68, 69, 70, 71, 72, 73, 74, 75, 76, 77, 78, 79, 80, 81, 82, 83, 84, 85, 86, 87, 88, 89, 90, 91, 92, 93, 94, 95, 96, 97, 98, 99, 100)

ACCOUNT NO. 05-3060-5031

J. F. DAVIDSON-CIVIL ENGINEER
R.E. NO. 862
RIVERSIDE, CALIFORNIA
APPROVED BY *George E. Martin* DATE 12/21/62

CITY OF RIVERSIDE, CALIFORNIA
DEPARTMENT OF PUBLIC WORKS

TRACT 2213 SEWER EXTENSION
BROADBENT DRIVE
HORIZ. SCALE: 1" = 40' 1" = 4'

DESIGNED BY: *J.F. Davidson*
CHECKED BY: *R.W. Smith*
RECOMMENDED BY: *A. J. ...*
ASSISTANT CITY ENGINEER

DATE: 3-18-63

S-386

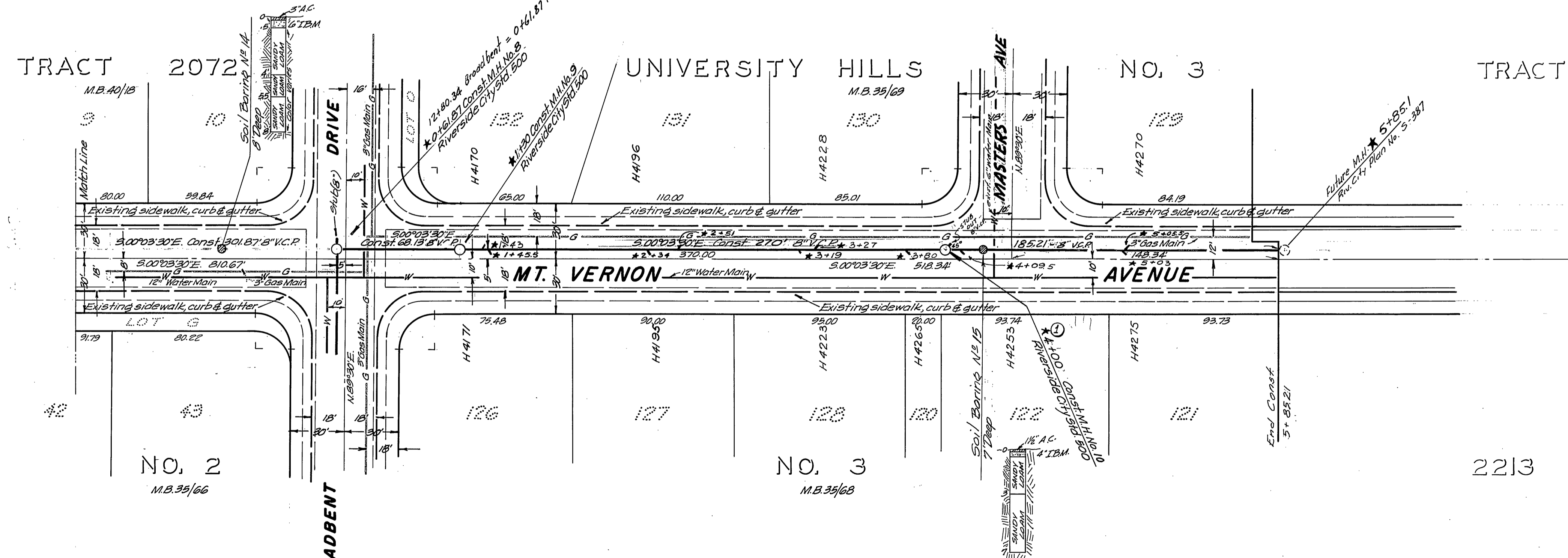
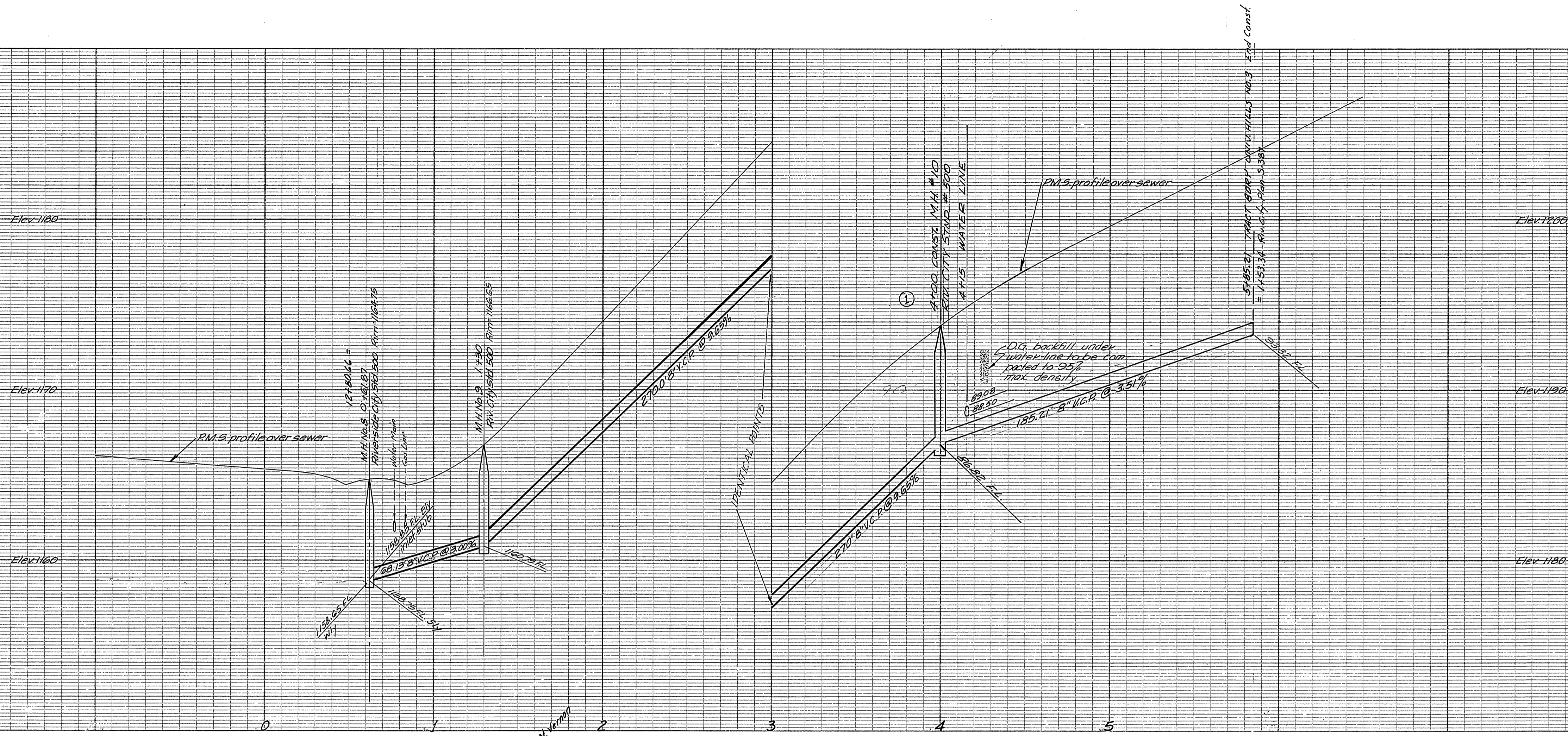

SEE SHEET 1

BENCH MARK
 Spike in survey pole No 5588 @ W. cor. intersection
 BIG SPRINGS ROAD and MT. VERNON AVENUE
 Elev. 1180.46

* AS BUILT 2.18.64, G.S.

MARK	DATE	DESCRIPTION
1	12-20-63	Revis Location M.H. 1010 & Grade 4100 to 4185.

DESIGNED BY	CHECKED BY
DRAWN BY	1100
APPROVED BY	Assistant City Engineer

ACCOUNT NO. 05-3060-5031

J. F. DAVIDSON-CIVIL ENGINEER
 R.E. NO. 962
 RIVERSIDE, CALIFORNIA

APPROVED BY *George E. McCarty* DATE 12/21/63
 Director of Public Works

CITY OF RIVERSIDE, CALIFORNIA
DEPARTMENT OF PUBLIC WORKS

TRACT 2213 SEWER EXTENSION
MT. VERNON AVENUE

HORIZ. SCALE 1"=40' VERT. SCALE 1"=4'

APPROVED BY *Sam Antunez* **S-386**
 Director of Public Works

DATE 3-19-63