

B.M. - SPRING HILL
 W.W. CENTER ST. LAWRENCE
 AND LINCOLN AVE. SEE 682-772
 F.D. L/57-68
 680/78-79

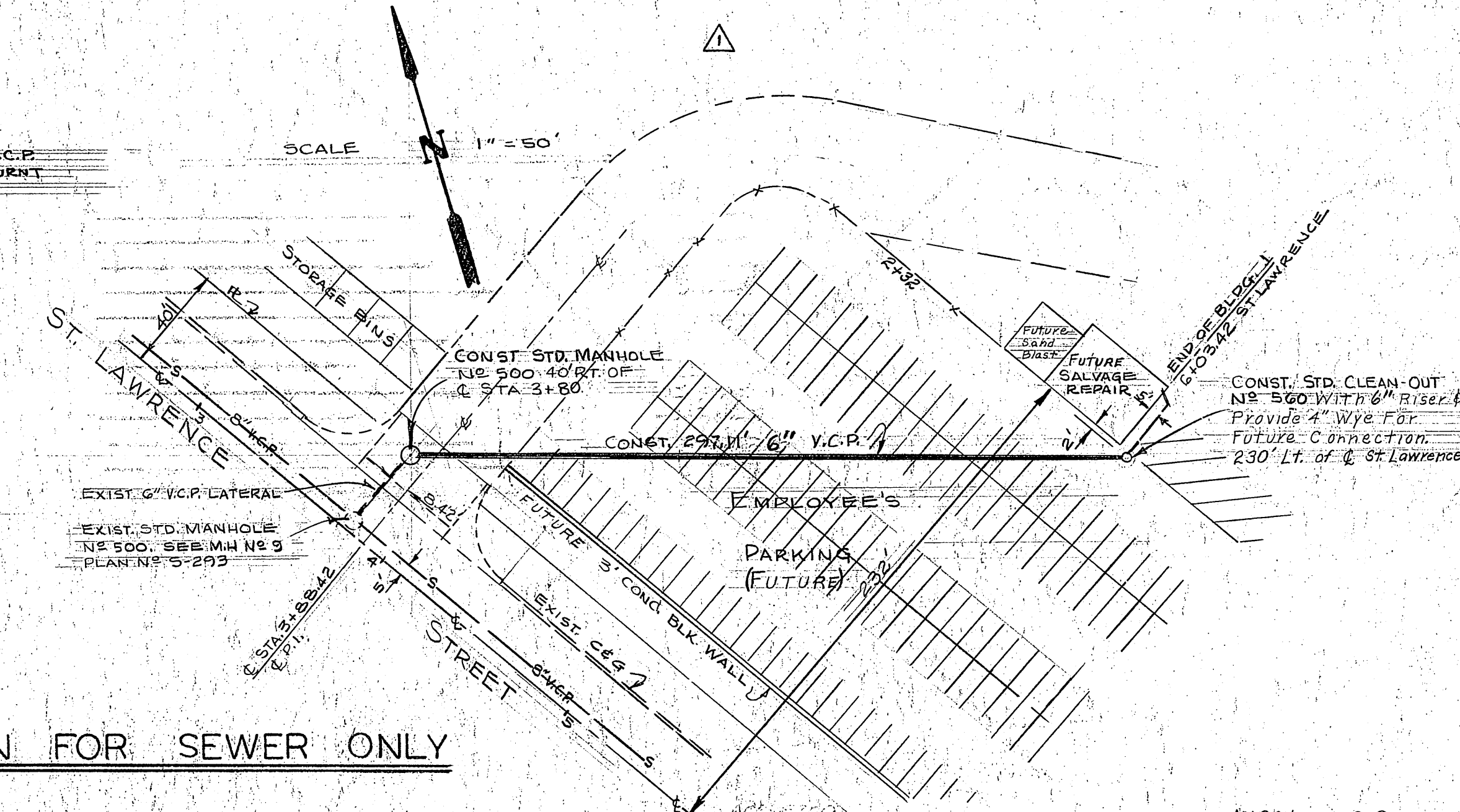
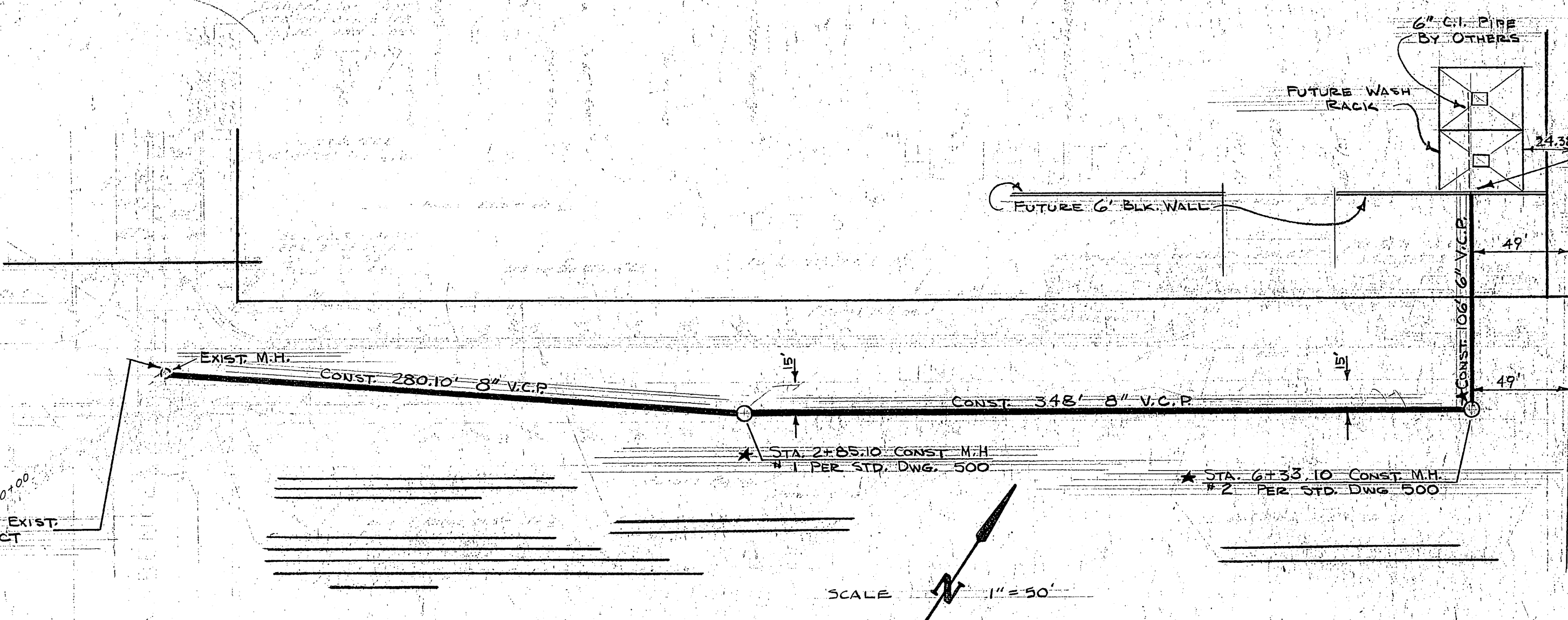

THIS PLAN FOR SEWER ONLY

ALL WORK TO BE DONE IN ACCORDANCE WITH STANDARD SPECIFICATIONS No. 461 AND STANDARD DRAWINGS OF THE CITY OF RIVERSIDE, DEPARTMENT OF PUBLIC WORKS.

REVISIONS		CITY OF RIVERSIDE CALIFORNIA DEPARTMENT OF PUBLIC WORKS	
NO.	DATE	DESCRIPTION	
1		DELETED SEWER TO SALVAGE REPAIRS A.W.	

MUNICIPAL CORPORATION YARD SEWER	
LINCOLN AVENUE & ST. LAWRENCE ST.	
 J. Michael 5-21-63	S:407 5-21-63

*As built 9.10.63 G.S.

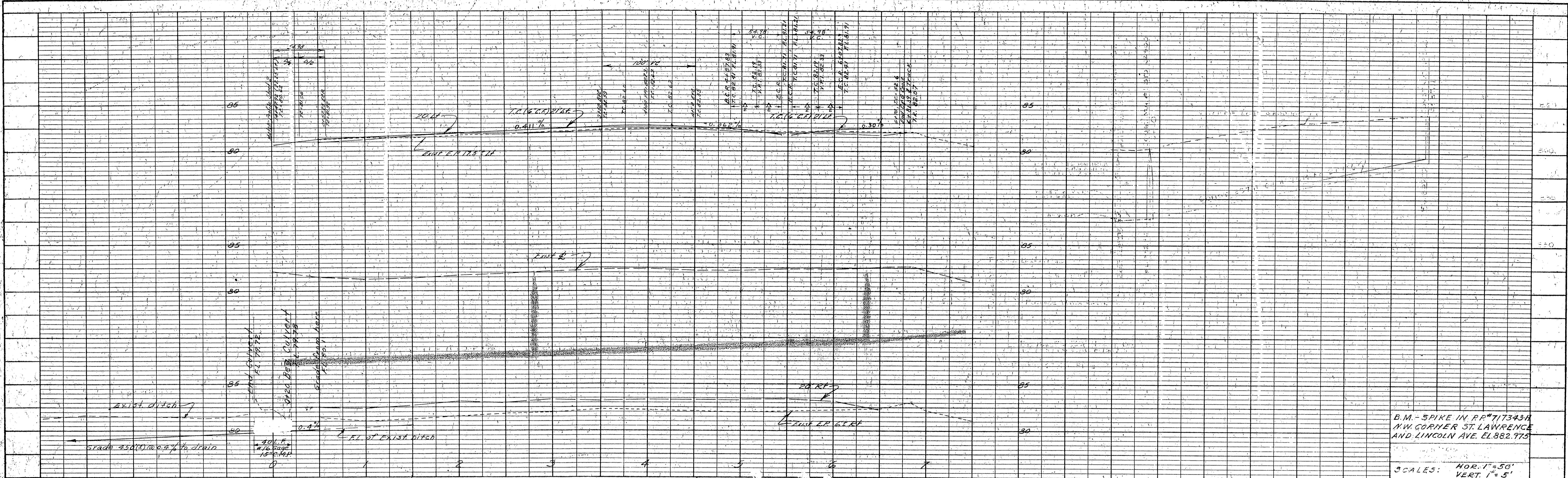

PROFILE

SUBMITTED	BY	DATE
NOTED		
PROFILES CHECKED		
STRUCTURE NO. VAINANS CH. W. D.		

ARLINGTON

HEIGHTS

LOT 5

LOT 1

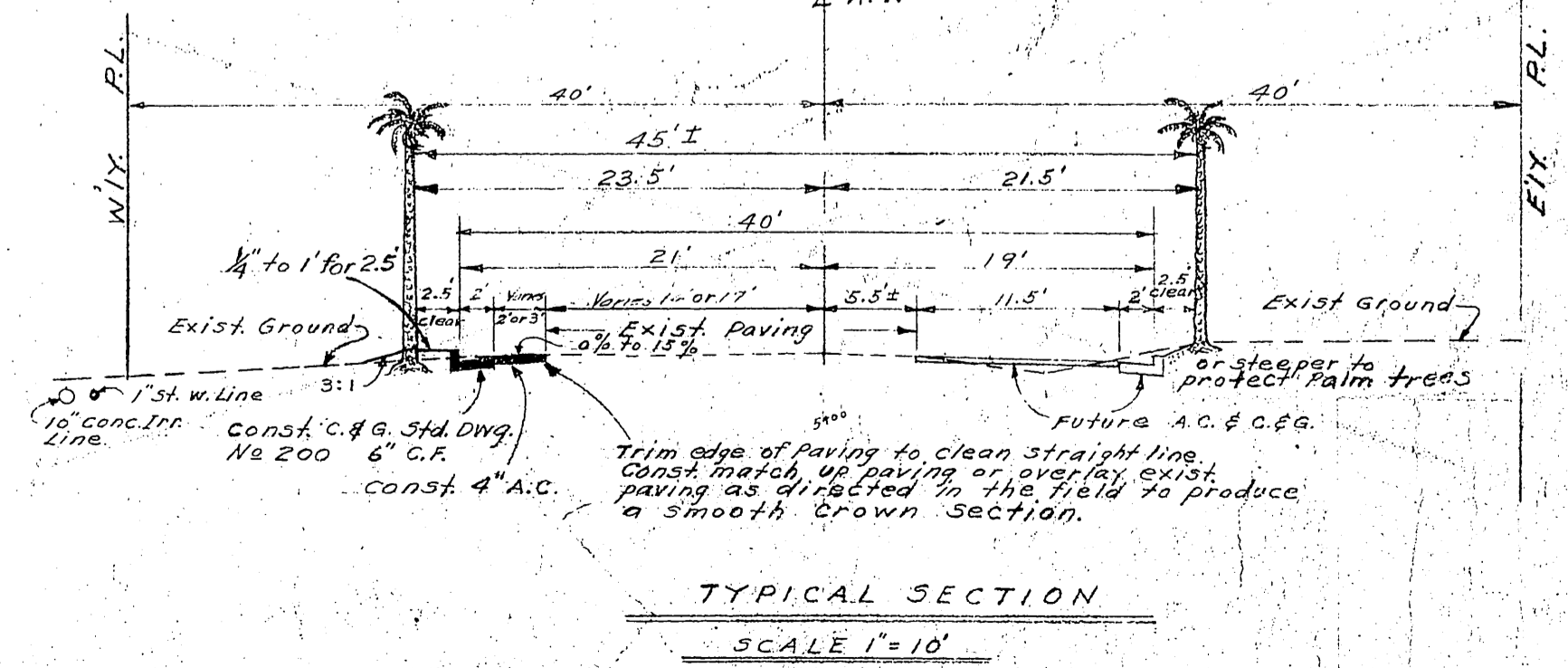
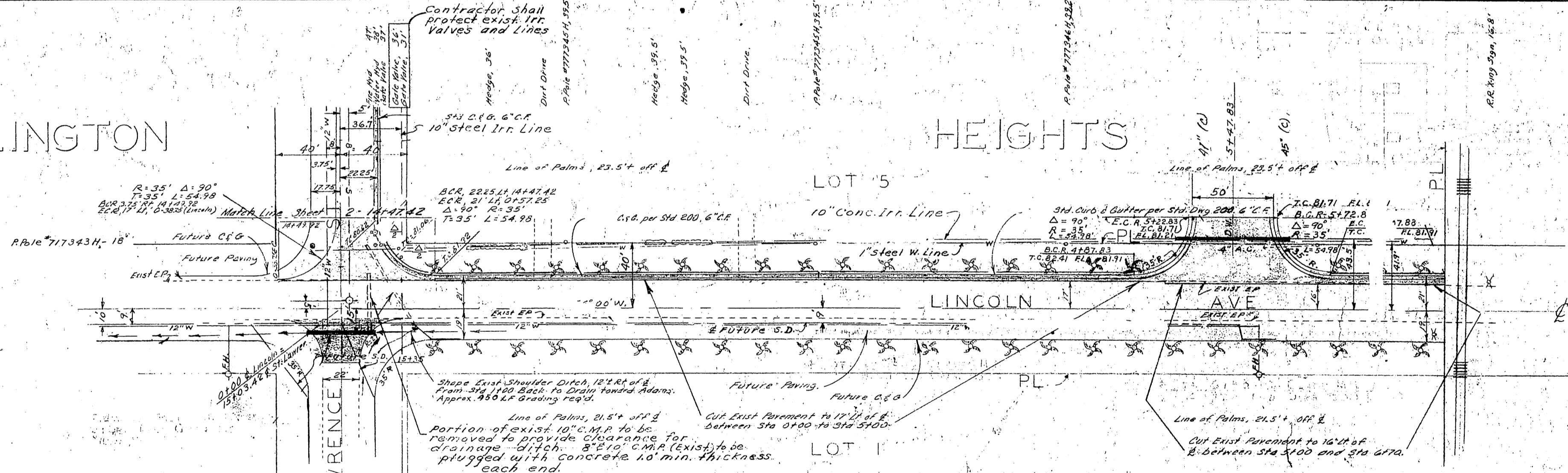

B.M. - SPIKE IN P.P. #717343-H
 N.W. CORNER ST. LAWRENCE
 AND LINCOLN AVE. EL. 882.975

SCALES: HOR. 1" = 50'
 VERT. 1" = 5'

FBL/60
 4/65

PLAN

SUBMITTED	BY	DATE
NOTED		
ALIGNMENT CHECKED		
RT. OF WAY CHECKED		

REVISIONS		CITY OF RIVERSIDE CALIFORNIA DEPARTMENT OF PUBLIC WORKS	
MARK	DATE	DESCRIPTION	

DESIGNED BY	CHECKED BY	APPROVED BY	
DRAWN BY H.R.C. T.E.H.		DIRECTOR OF PUBLIC WORKS	
RECOMMENDED BY	ASSISTANT CITY ENGINEER	DATE	SHEET OF