

Watkins Dr Profile  
Scale: Hor - 1" = 40'  
Vert - 1" = 4'

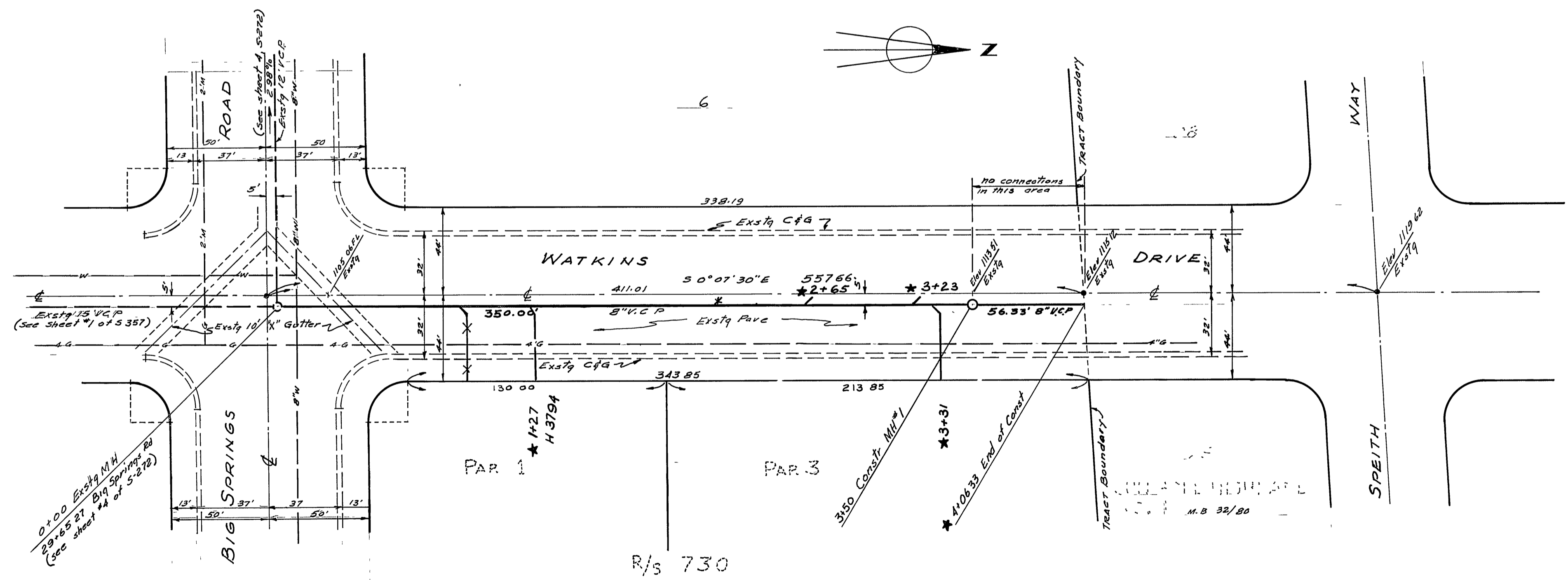

PLAN  
Scale: 1" = 40'

General Notes

1. It shall be the responsibility of the Contractor to clear the right of way in accordance with the provision of the law as it affects each Utility.
2. All constructions to be done according to plans & specifications No 461 of the City of Riverside.
3. All wyes & Laterals shall be located in field.
4. All Laterals shall be 4" VCP & extend to property line as per STD Dwg #562.
5. Pipe shall be bedded per case II as per STD Dwg #452.
6. Joints in V.C.P Sewers shall conform to ASTM, STD C-425-60T, or the latest revision thereto.
7. Apply fog seal coat to E 1/2 Watkins Dr after sewer const. completion.

HUGH M. GALLAHER  
CIVIL ENGINEER  
RIVERSIDE, CALIFORNIA  
APPROVED BY *Hugh M. Gallaher* DATE 4-7-63  
RCE 7304

REVISIONS		CITY OF RIVERSIDE CALIFORNIA DEPARTMENT OF PUBLIC WORKS
MARK	DATE	
SEWER PLAN & PROFILE WATKINS DRIVE		
R/S 730		
BIG SPRINGS RD. TO SPEITH WAY		
DESIGNED BY J.C.	CHECKED BY Row	APPROVED BY <i>Hugh M. Gallaher</i>
DRAWN BY S.D.	WJG	DIRECTOR OF PUBLIC WORKS
RECOMMENDED BY <i>Michael</i>	DATE 4-18-63	S-408
ASSISTANT CITY ENGINEER		SHEET 1 OF 1

Bench Mark: This Mark on top of F Hyd NE Cor Valencia & Big Springs Rd Elev = 1095.94 (per 5-272)

\* = As built 7 18 63 G.S.