

STATE HIGHWAY ROUTE 43 - U.S. HIGHWAY 91

NOTE: Sewer trench to be resurfaced with 3\"/>

1. All work to be done in accordance with the Standard Specifications for Highways and Structures, 1963 Edition, published by the American Road & Builders Builders' Association, Inc., Washington, D.C., and the California Department of Transportation, Sacramento, California.

2. All pipe shall be 12\"/>

3. All pipe shall be laid in a trench with a minimum depth of 4 feet below the existing ground surface.

4. All pipe shall be laid in a trench with a minimum depth of 4 feet below the existing ground surface.

5. Joints in vitrified clay pipe sewers shall conform to ASTM Standard C-425-60T or latest revision thereof.

6. Lay all pipes flat.

BENCH MARK: Spike in I.P.P. of S.E. Cor. of Parcel 2 R/S Elev. 822.00

J. F. DAVIDSON - CIVIL ENGINEER
R.E. NO. 862
RIVERSIDE, CALIFORNIA

APPROVED BY: *[Signature]* DATE: 4-15-63

CITY OF RIVERSIDE, CALIFORNIA
DEPARTMENT OF PUBLIC WORKS

SEWER PLAN & PROFILE
DIANA AVENUE
R/S - 733
EASTERLY OF EMILY COURT

MARK	DATE	DESCRIPTION

DESIGNED BY: *[Signature]* CHECKED BY: *[Signature]*
DRAWN BY: *[Signature]* ASSISTANT CITY ENGINEER

DATE: 6-2-63 SHEET 1 OF 2

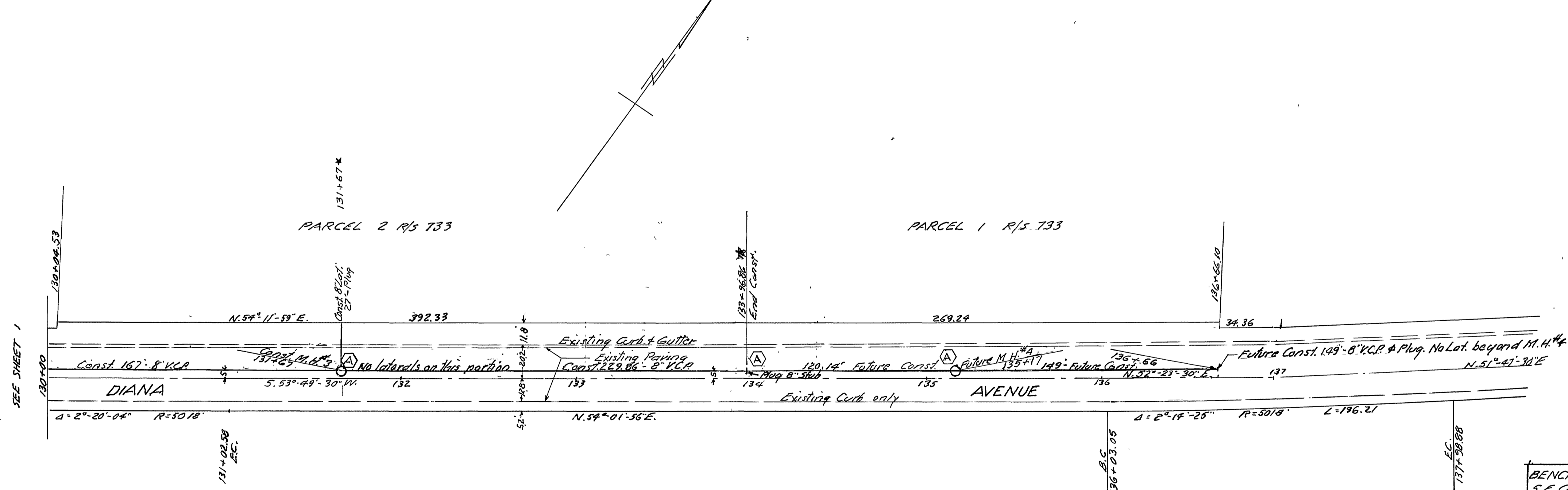
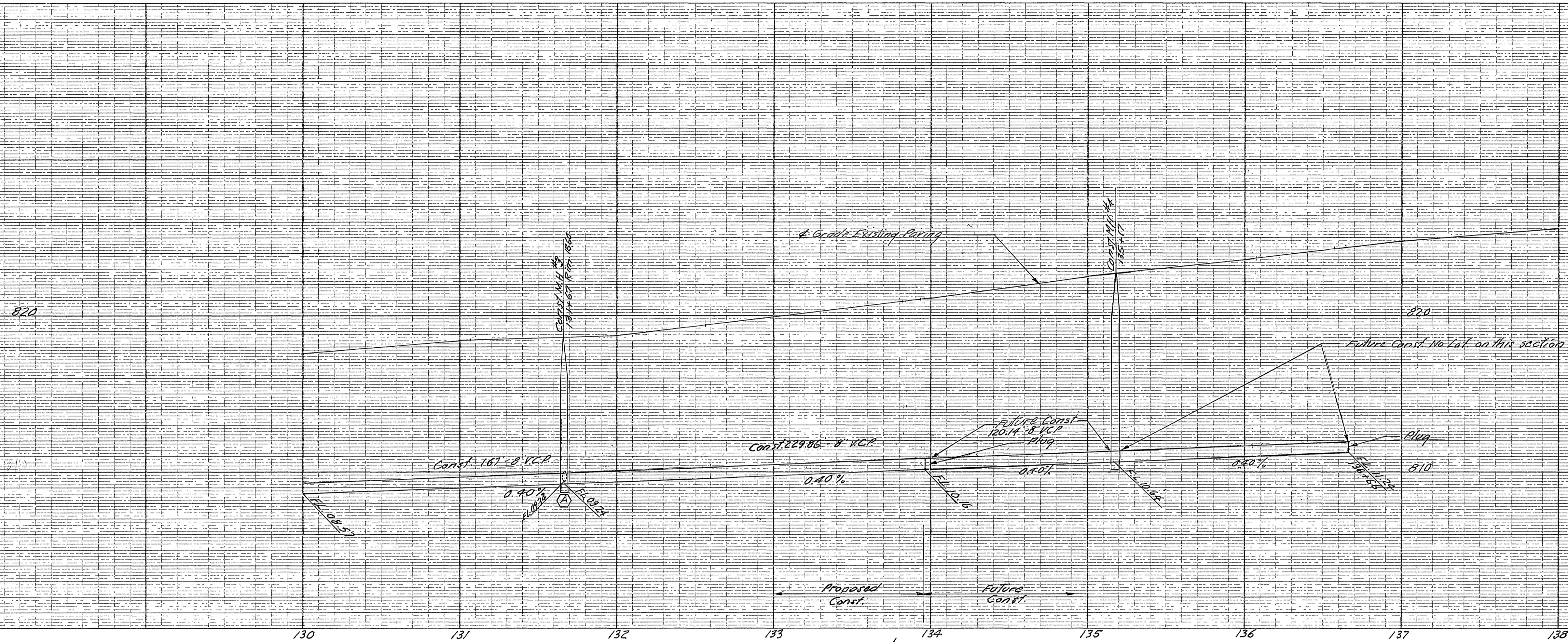

SEE SHEET 1

STATE HIGHWAY ROUTE 43 - U.S. HIGHWAY 91

BENCH MARK: Spike in RR. at S.E. Cor. of Parcel 2 R/S. Elev. = 822.00

J. F. DAVIDSON - CIVIL ENGINEER
R.E. NO. 862
RIVERSIDE, CALIFORNIA

MARK	DATE	DESCRIPTION
(A)	5/20/63	Changed grade to min. 0.40% entire length. added 1/8" to lay all pipes. Add 1'-8" Lat. & Move M.H.# 2-29-64 Elev. 1 C.O. Move M.H.# 2-29-64 Elev. 820.00

APPROVED BY: *J. Davidson* DATE: 4-15-63
CITY OF RIVERSIDE, CALIFORNIA
DEPARTMENT OF PUBLIC WORKS

SEWER PLAN & PROFILE
DIANA AVENUE
R/S-733
EASTERLY OF EMILY COURT
HORIZ. SCALE 1"=40'

DESIGNED BY: _____
DRAWN BY: _____
CHECKED BY: *R. W. Smith*
RECOMMENDED BY: *C. R. Chual*

APPROVED BY: *J. Davidson*
DATE: 6-12-63
SHEET: 2 OF 2

As Built 5-1-64 BE
W.O. 11738 F.B. 765