

B.M. 5 NAIL IN 3\"/>

SCALE: 1\"/>

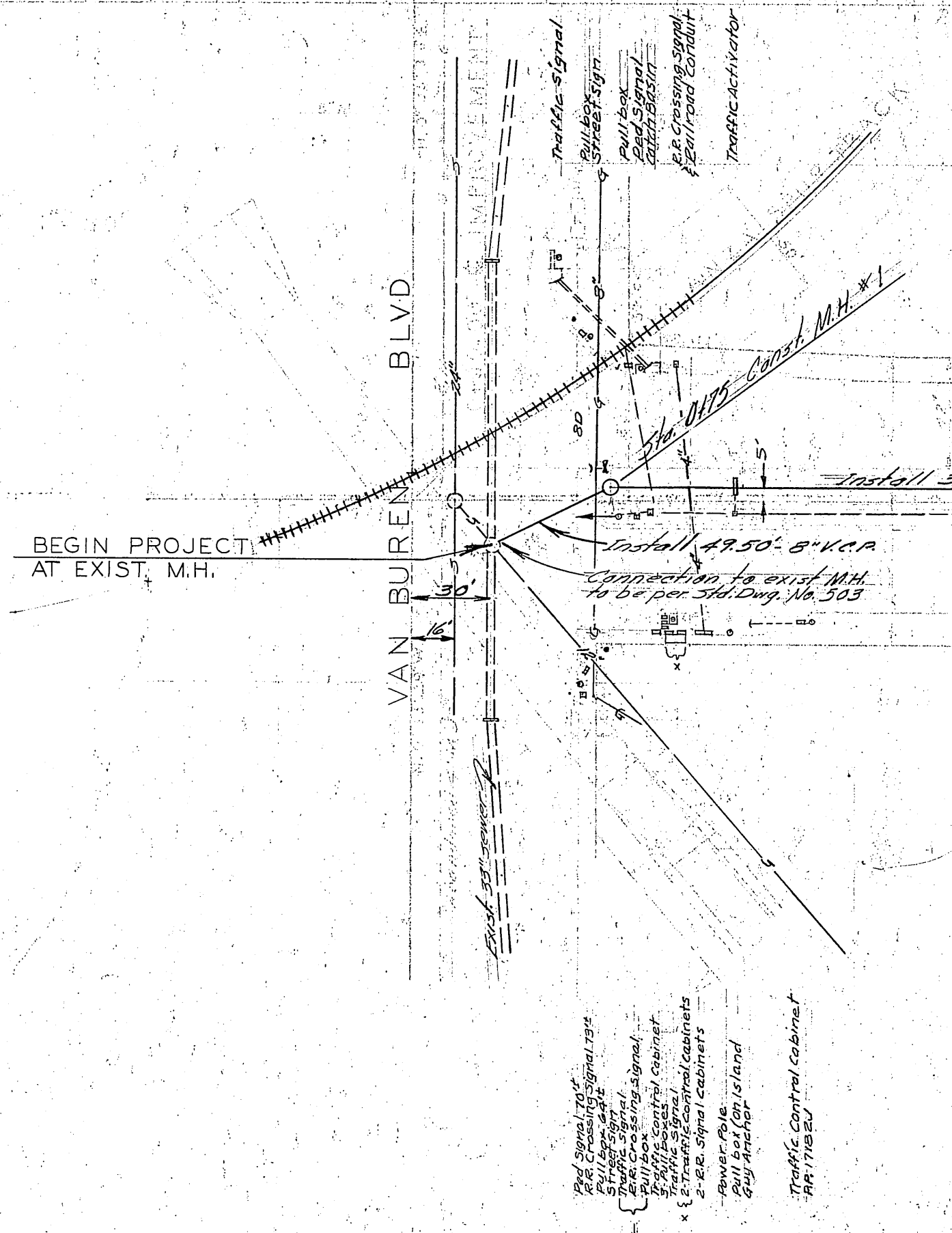

NOTE: CONSTRUCT ALL MANHOLES AS PER STD. DWG. NO. 500.

REVISIONS		CITY OF RIVERSIDE CALIFORNIA DEPARTMENT OF PUBLIC WORKS	
MARK	DATE	DESCRIPTION	

ARLINGTON AVENUE
 WIDENING
 SEWER EXTENSION
 FROM VAN BUREN BLVD
 TO MONROE STREET
 ACCT. NO. 5016
S 419
 3

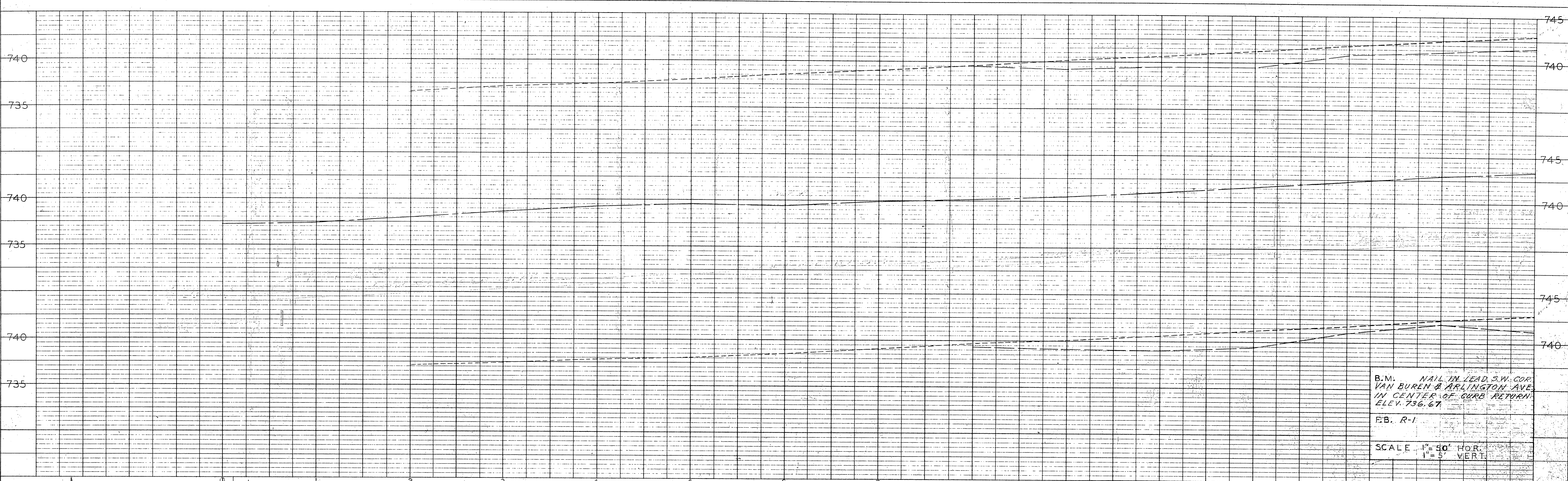

NO. 101
 HOLE BOOK
 CHECKED
 BROUKE
 DRAWN
 DATE

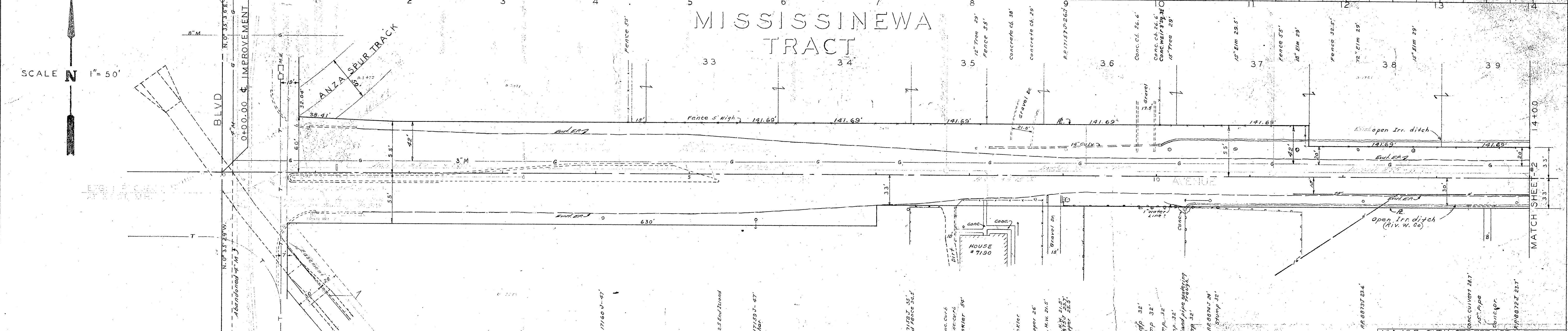

NO. 101
 HOLE BOOK
 CHECKED
 BROUKE
 DRAWN
 DATE

SCALE 1" = 50'

RIVERSIDE LAND
 AND
 IRRIGATING CO
 BLOCK-1

REVISIONS			MAJOR CITY STREETS PROJECT NO.	
MARK	DATE	DESCRIPTION	CITY OF RIVERSIDE CALIFORNIA DEPARTMENT OF PUBLIC WORKS	
			SEWER EXTENSION FROM VAN BUREN BLVD TO MONROE STREET	
DESIGNED BY	CHECKED BY	APPROVED BY	S-419	
DRAWN BY HRC	DIRECTOR OF PUBLIC WORKS	DATE	SHEET OF	
RECOMMENDED BY	ASSISTANT CITY ENGINEER	DATE		

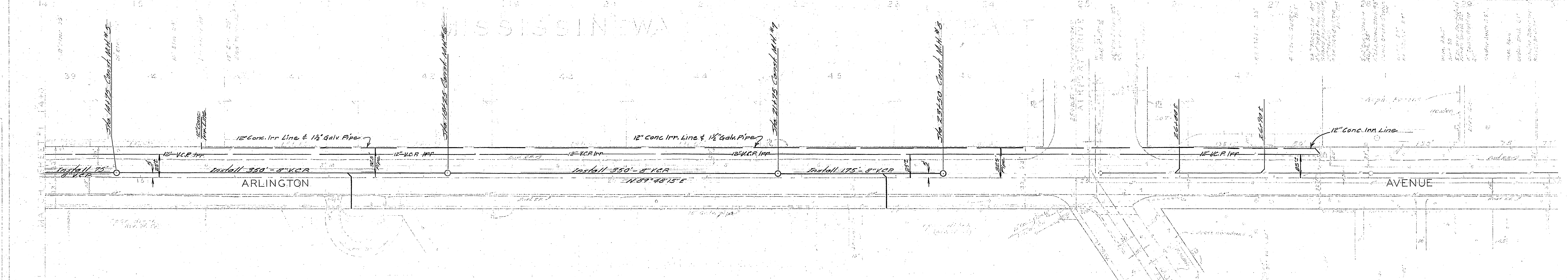
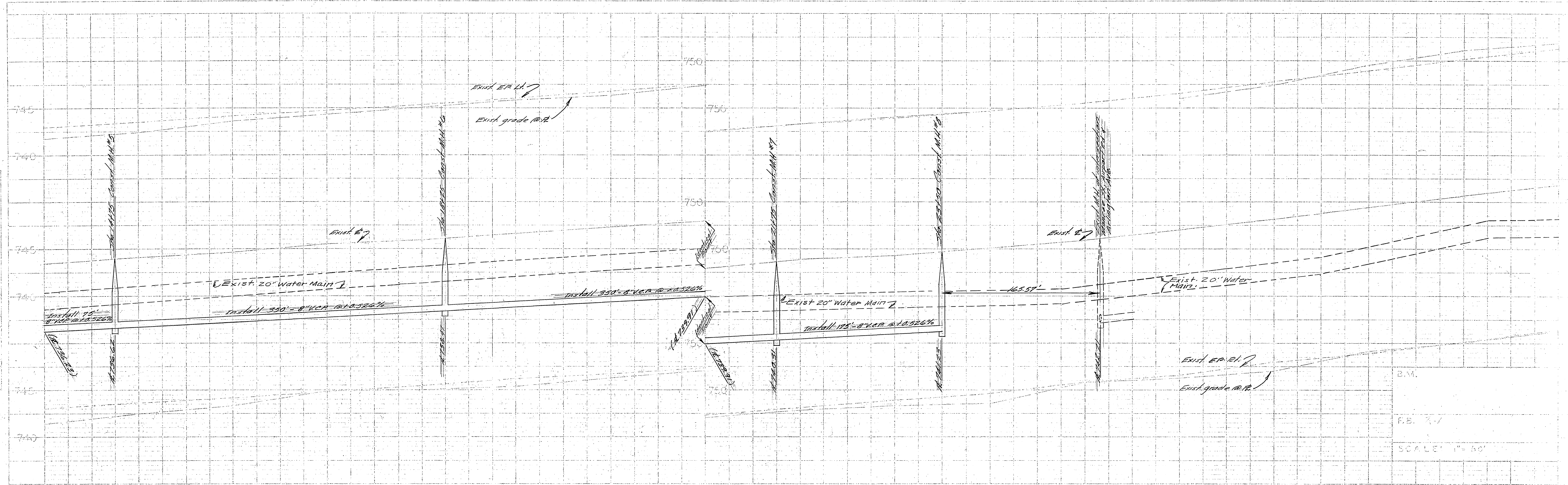

NOTE: CONSTRUCT ALL MANHOLES AS PER STD. DWG. NO. 500.

SCALE: 1" = 40'

REVISIONS		CITY OF RIVERSIDE, CALIFORNIA DEPARTMENT OF PUBLIC WORKS
MARK	DATE	

ARLINGTON AVENUE WIDENING	
SEWER EXTENSION FROM VAN BUREN BLVD. TO MONROE STREET	
DESIGNED BY #4	CHECKED BY [Signature]
DRAWN BY [Signature]	APPROVED BY [Signature]
RECOMMENDED BY [Signature]	DIRECTOR OF PUBLIC WORKS

ACCT. NO. 5016
S-419
 SHEET 2 OF 3

NO. 210
 PROJECT NO. 210
 DATE

NO. 210
 PROJECT NO. 210
 DATE

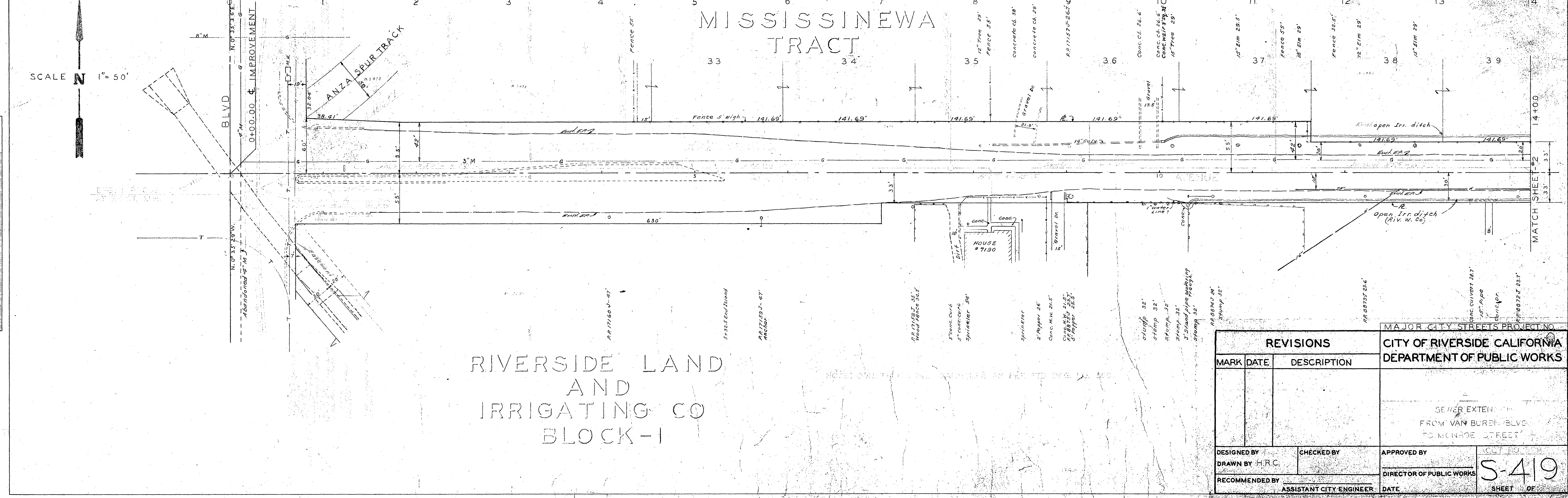
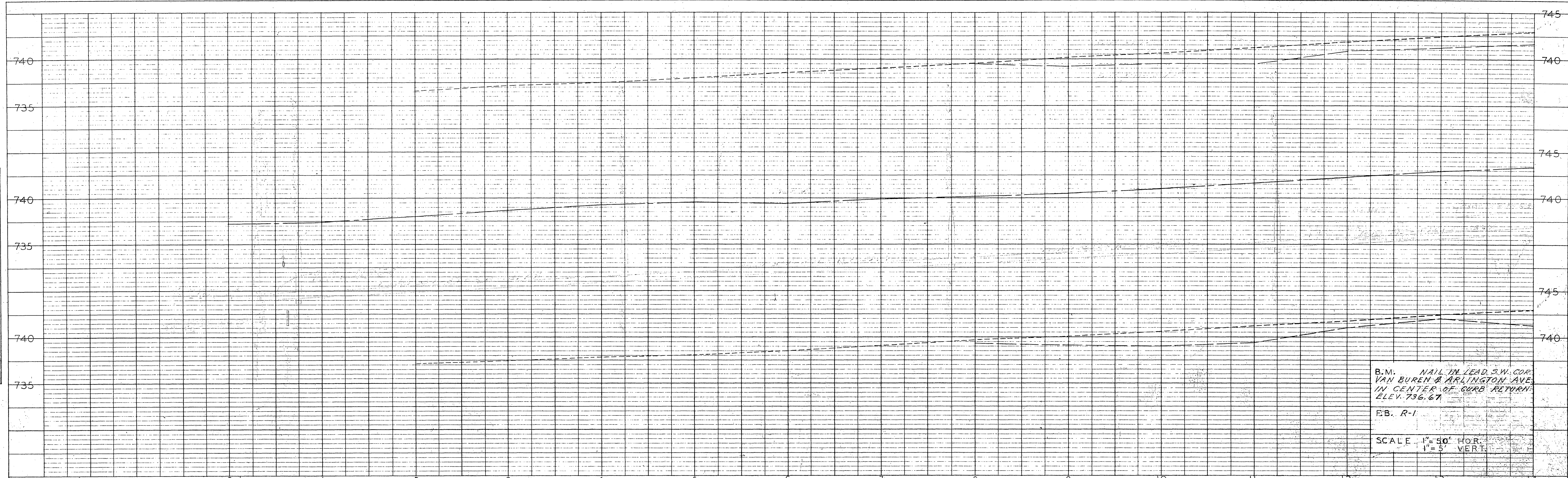

RIVERSIDE LAND
 AND
 IRRIGATING CO
 BLOCK-I

REVISIONS		CITY OF RIVERSIDE CALIFORNIA DEPARTMENT OF PUBLIC WORKS
MARK	DATE	
		SEWER EXTENSION FROM VAN BUREN BLVD TO MICHIGAN STREET
DESIGNED BY	CHECKED BY	APPROVED BY
DRAWN BY H.R.C.		DIRECTOR OF PUBLIC WORKS
RECOMMENDED BY	ASSISTANT CITY ENGINEER	DATE

5-419
 SHEET OF

PROFILE
 1/4" = 10'
 1/4" = 10'
 1/4" = 10'

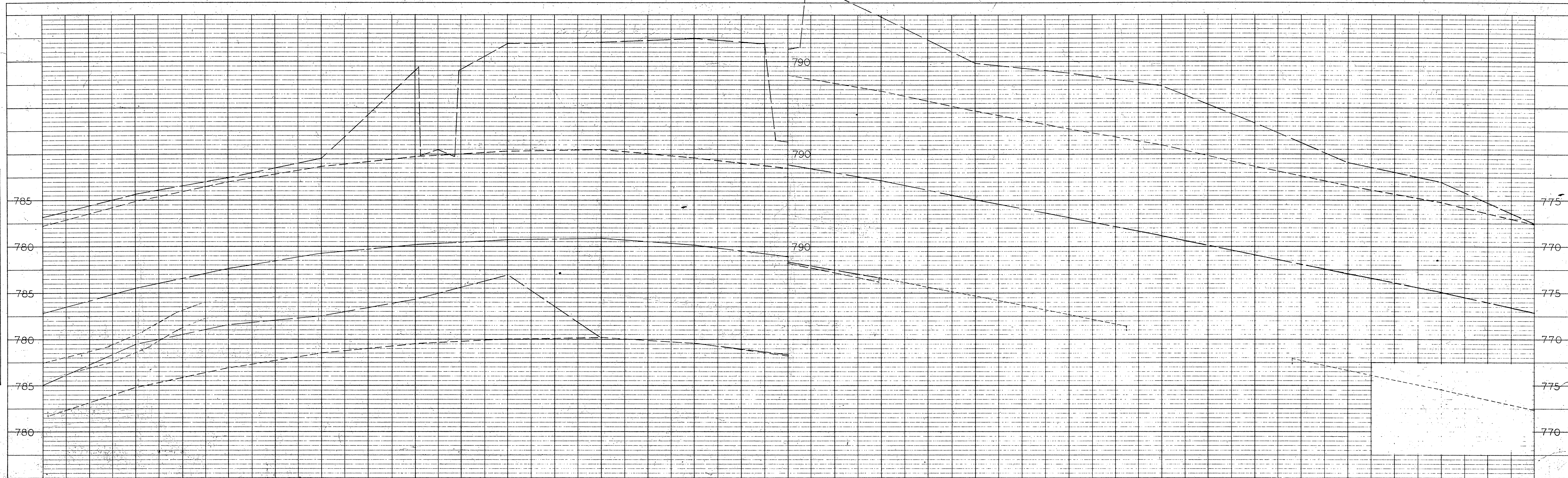

PLAN
 1/4" = 50'
 1/4" = 50'
 1/4" = 50'

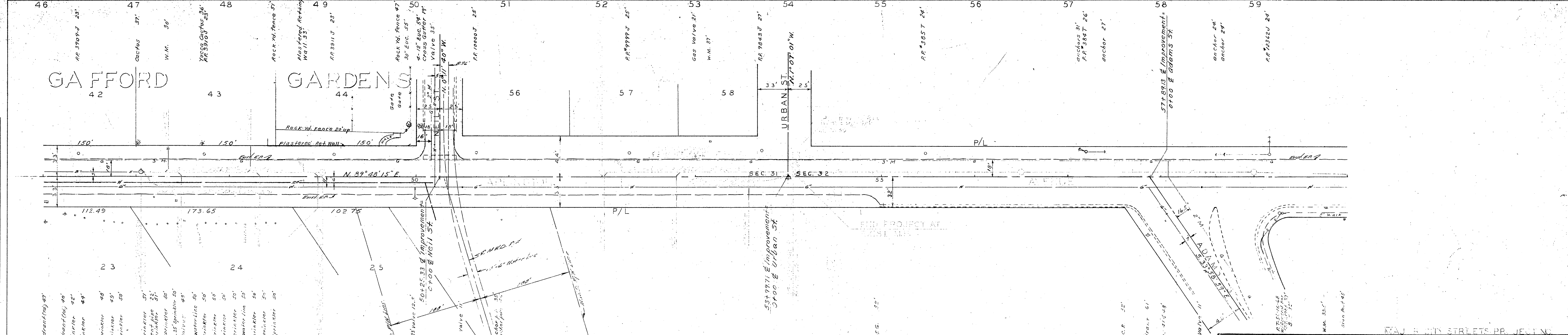

BELMONT TRACT NO. 1

SCALE 1" = 50'

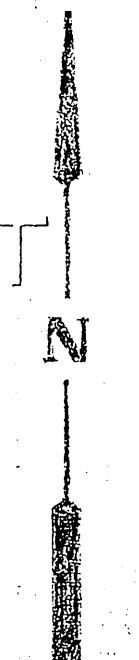

REVISIONS			CITY OF RIVERSIDE CALIFORNIA DEPARTMENT OF PUBLIC WORKS
MARK	DATE	DESCRIPTION	

DESIGNED BY DRAWN BY H.R.C.	CHECKED BY	APPROVED BY DIRECTOR OF PUBLIC WORKS
RECOMMENDED BY ASSISTANT CITY ENGINEER	DATE	S-419 SHEET 3 OF 3

NOTE: CHECK FOR ALL DEPARTMENTS AS PER ST. AND HO. B.C.

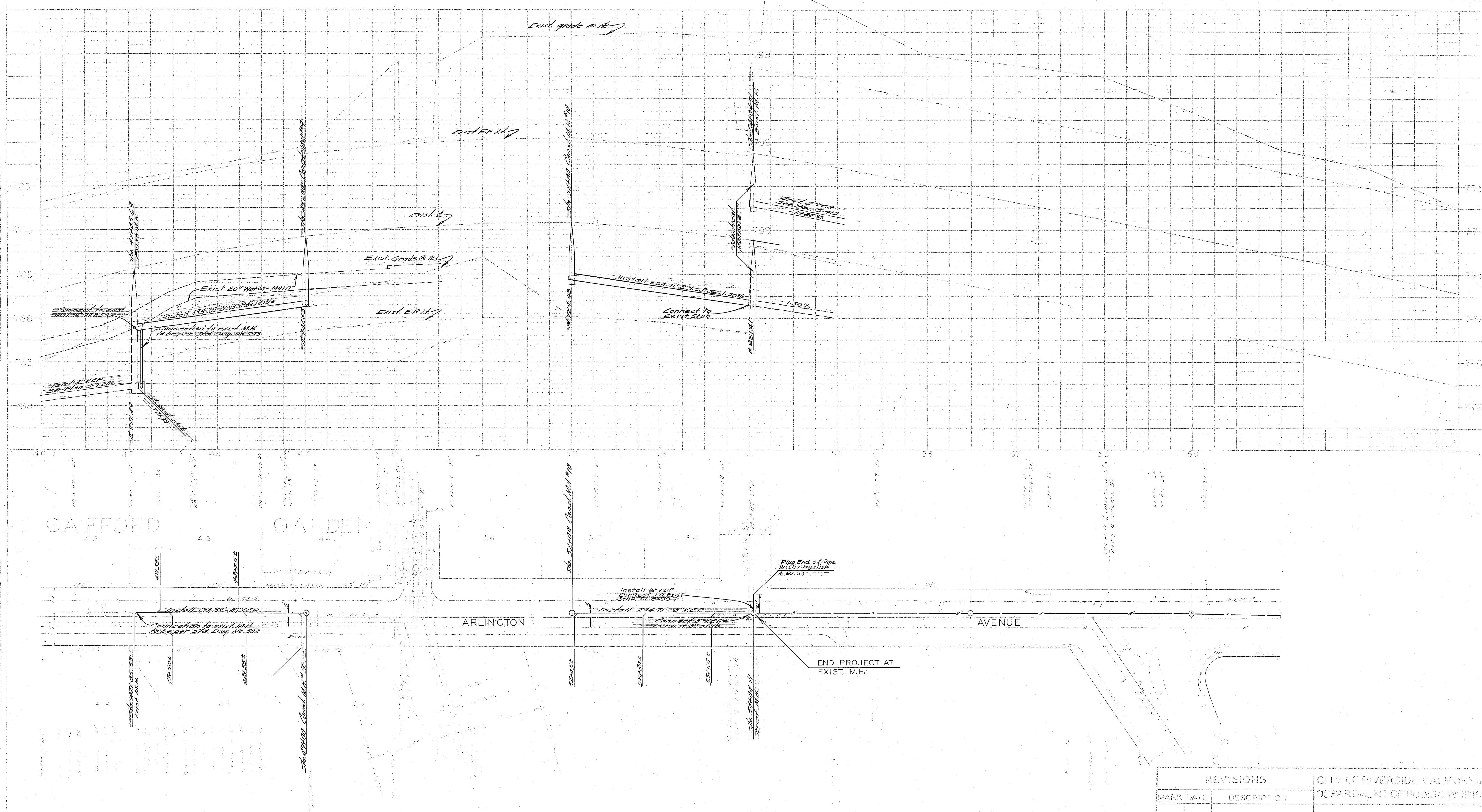

NOTE: CONSTRUCT ALL MANHOLES AS PER STD. DWG. NO. 500.

REVISIONS		CITY OF RIVERSIDE, CALIFORNIA DEPARTMENT OF PUBLIC WORKS
MARK	DATE	

ARLINGTON AVENUE WIDENING		
SEWER EXTENSION URBAN ST. TO NEIL ST. AND WEST OF NEIL ST.		
DESIGNED BY [Signature]	CHECKED BY	APPROVED BY
RECOMMENDED BY	DIRECTOR OF PUBLIC WORKS	DATE

ACCT. NO. 5016
S-419
 SHEET 3 OF 3

GAFFORD

GARDEN

ARLINGTON

AVENUE

SCALE 1" = 50'