

PROFILE
EILEEN STREET
Scale: Hor. 1"=50'
Vert. 1"=5'

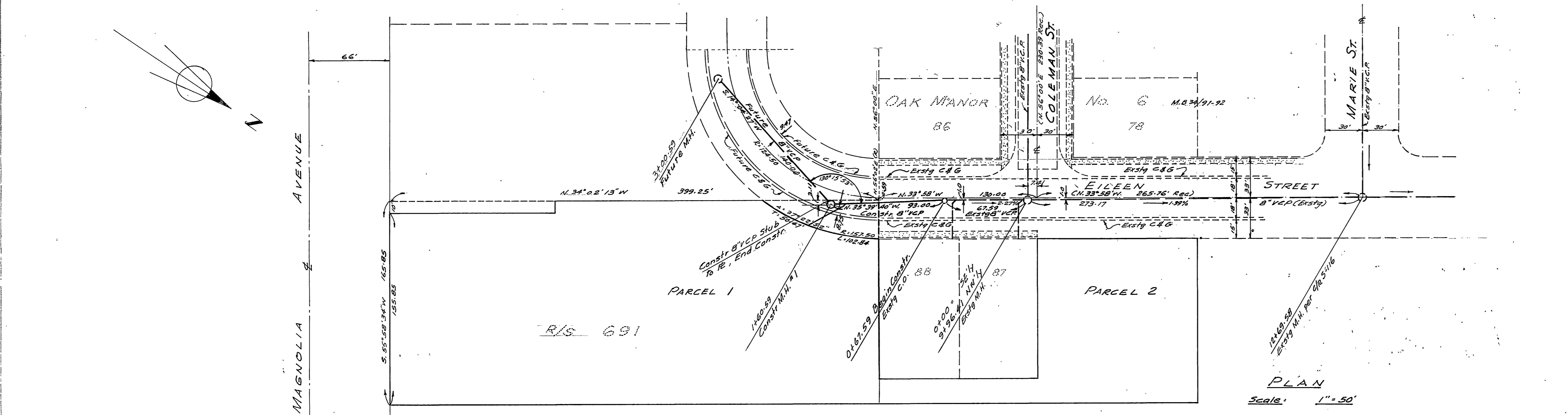

PLAN
Scale: 1"=50'

See C/R Plan 5-116 for Exstg Sewer

- GENERAL NOTES:**
1. ALL WORK SHALL CONFORM TO SPECIFICATION NO. 461 AND APPLICABLE STANDARD DRAWINGS OF THE CITY OF RIVERSIDE
 2. IT SHALL BE THE RESPONSIBILITY OF THE CONTRACTOR TO CLEAR THE RIGHT OF WAY IN ACCORDANCE WITH THE PROVISION OF LAW AS IT AFFECTS EACH UTILITY INCLUDING APPURTENANCE AND AT NO COST TO THE CITY
 3. ALL LATERALS SHALL BE 6" V.C.P. AND EXTENDED TO PROPERTY LINE AS PER STD DWG # 562, AND, SHALL BE LOCATED IN THE FIELD
 4. JOINTS IN V.C.P. SEWERS SHALL CONFORM TO A.S.T.M. STD # C42-5-60T, OR THE LATEST REVISION THEREOF
 5. PIPE SHALL BE BEDDED PER CASE II AS PER STD DWG # 452

HUGH M. GALLAHER
Civil Engineer California
Approved by *Hugh M. Gallaher* Date 5/22/63
RCE 7504

REVISIONS		CITY OF RIVERSIDE CALIFORNIA DEPARTMENT OF PUBLIC WORKS
MARK	DATE	
		R/S 691
		SEWER PLAN & PROFILE EILEEN STREET EXTENSION 0+67.59 TO 1+60.59 South'y of Coleman St
DESIGNED BY	CHECKED BY	APPROVED BY
	RON WOOD	<i>H. Gallaher</i>
DRAWN BY		DIRECTOR OF PUBLIC WORKS
IN CHARGE		8-2-63
		Proj. No. S-422
		SHEET 1 OF 1

BENCH MARK: P.K. Nail in N'y Curb of Garfield, 100' E'y of Adams Elev: 778.19

Indexed with

DATE	BY	REVISION

DATE	BY	REVISION