

GENERAL NOTES

1. Construction shall be in accordance with the City of Riverside, Department of Public Works Specifications No. 461 and Standard Drawings.
2. Location of Wyes and Laterals to be determined in the field.
3. Contractor shall keep an accurate record of the stationing of all house laterals & Wyes for the City of Riverside Public Works Dept. and shall mark the curbs at all Laterals.
4. Pipe shall be bedded Case II, Standard Drawing No. 452.
5. Prior to the construction of sewer, contractor is to excavate and contact Engineer for verification of elevation of existing 8" Sewer in Bronson Way. This elevation to be determined before cut sheets are issued for this project.
6. Joints in vitrified clay pipe sewer shall conform to ASTM Standard C-425-60T, or the latest revision thereto.

BENCH MARK

R.R. Spike in palm @ S.W. Cor. Cornwall & Howe Ave.
Elev. 1053.74

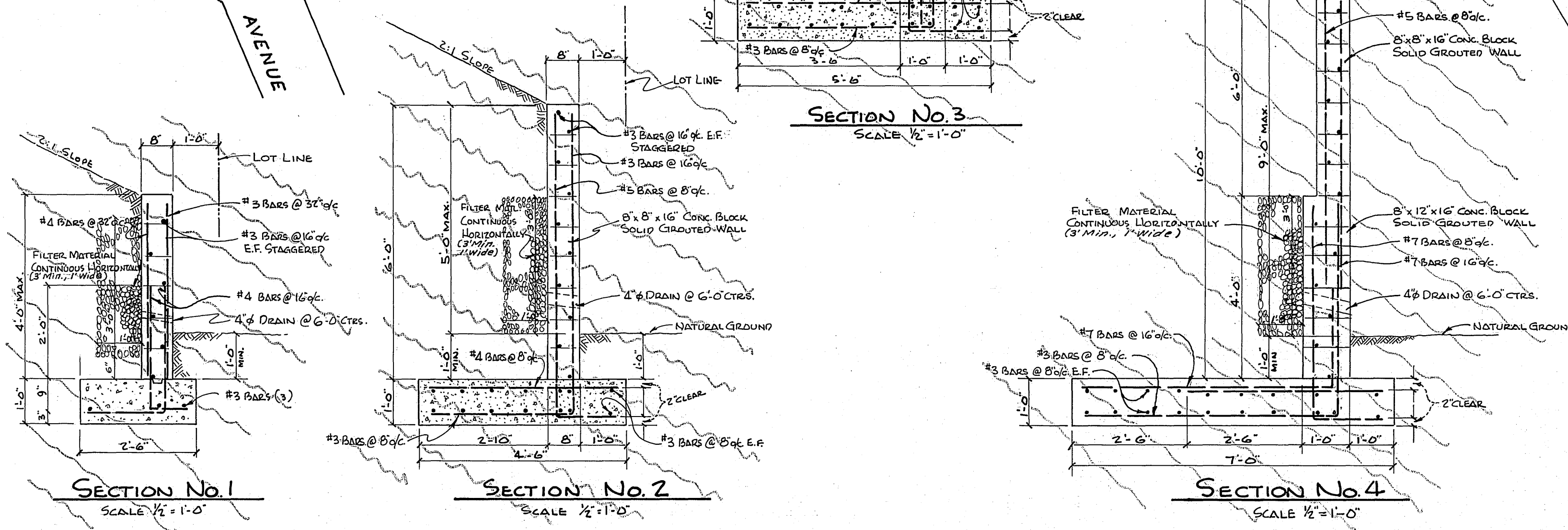

RETAINING WALL SPECIFICATIONS:

Concrete f_c for Concrete (28 days) 2000 psi
 Concrete Block f_m for Concrete Block Masonry 1200 psi (28 days)
 Reinforcing Steel f_s for Reinforcing Bars 20000 psi, ASTM-A 305
 1 AIS Intermediate Grade billet Steel.
 Splicing 2'-0" Minimum Lap.
 Filter Material Crushed Stone 3" min.

NOTICE TO CONTRACTOR:
 THE EXISTENCE AND LOCATION OF ANY UNDERGROUND UTILITY PIPES OR STRUCTURES SHOWN ON THESE PLANS ARE OBTAINED BY A SEARCH OF THE AVAILABLE RECORDS. TO THE BEST OF OUR KNOWLEDGE THERE ARE NO EXISTING UTILITIES EXCEPT AS SHOWN ON THESE PLANS.
 THE CONTRACTOR IS REQUIRED TO TAKE DUE PRECAUTIONARY MEASURES TO PROTECT THE UTILITY LINES SHOWN AND ANY OTHER LINES NOT OF RECORD OR NOT SHOWN ON THESE PLANS.

ALBERT A. WEBB ASSOCIATES CIVIL ENGINEERS - RIVERSIDE, CALIFORNIA EMPLOYED <i>Scott N. Webb</i> DATE 7/1/63 1976	
REVISION OF RIVERSIDE, CALIFORNIA DEPARTMENT OF PUBLIC WORKS	
REVISION MARK DATE DESCRIPTION 10-11-63 DELETED BLOCK WALL - <i>2nd OR</i>	INDEX MAP OF SEWER IMPROVEMENTS FOR TRACT NO. 2623
DATE APRIL 1963 DRAWN <i>dnr</i> CHECKED <i>Ron</i> W.D.G. <i>AM</i>	SCALE 1" = 80' DRAWN BY <i>AM</i> TRACED 63-32 CHECKED 439 DATE 8-2-63
SHEET NO. S-426 OF 5 SHEETS CALIFORNIA BOARD OF PUBLIC WORKS NO. 1	SHEET NO. 5

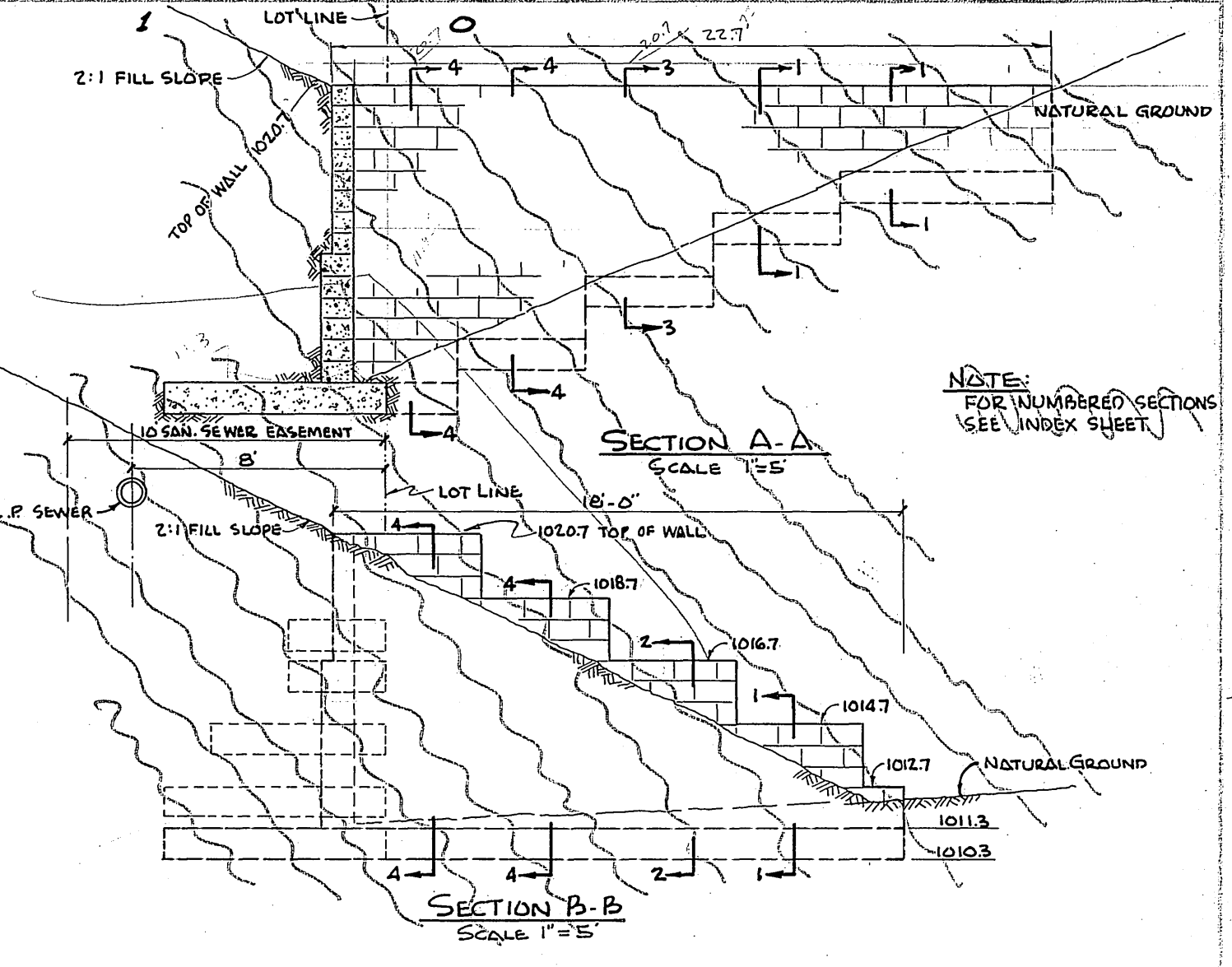
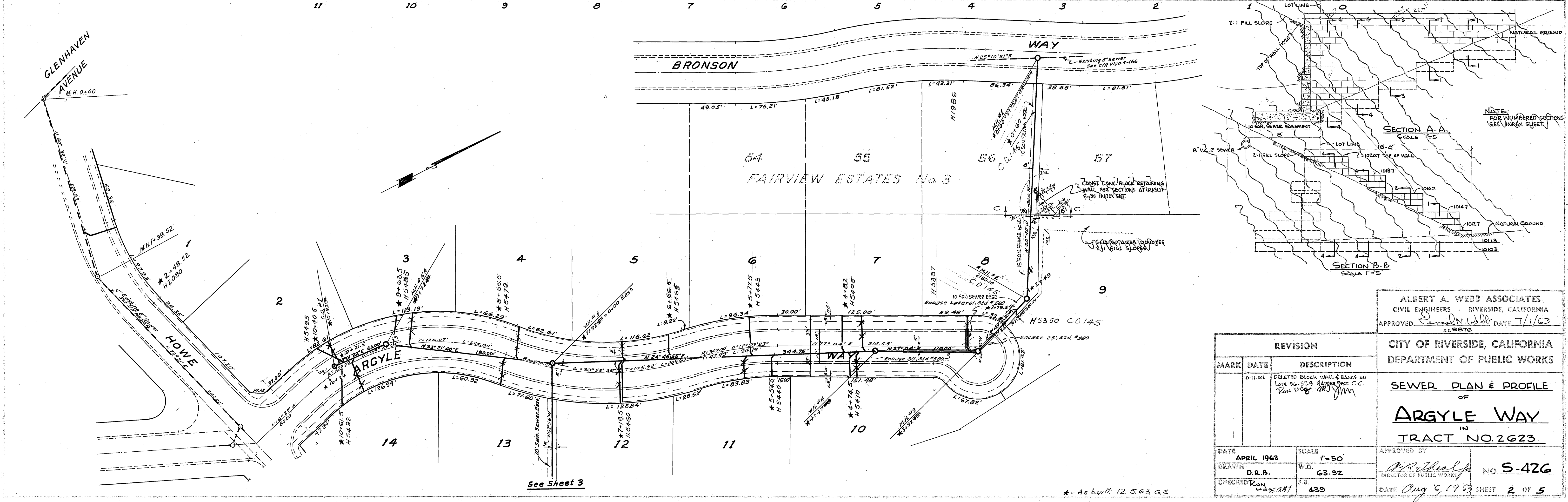
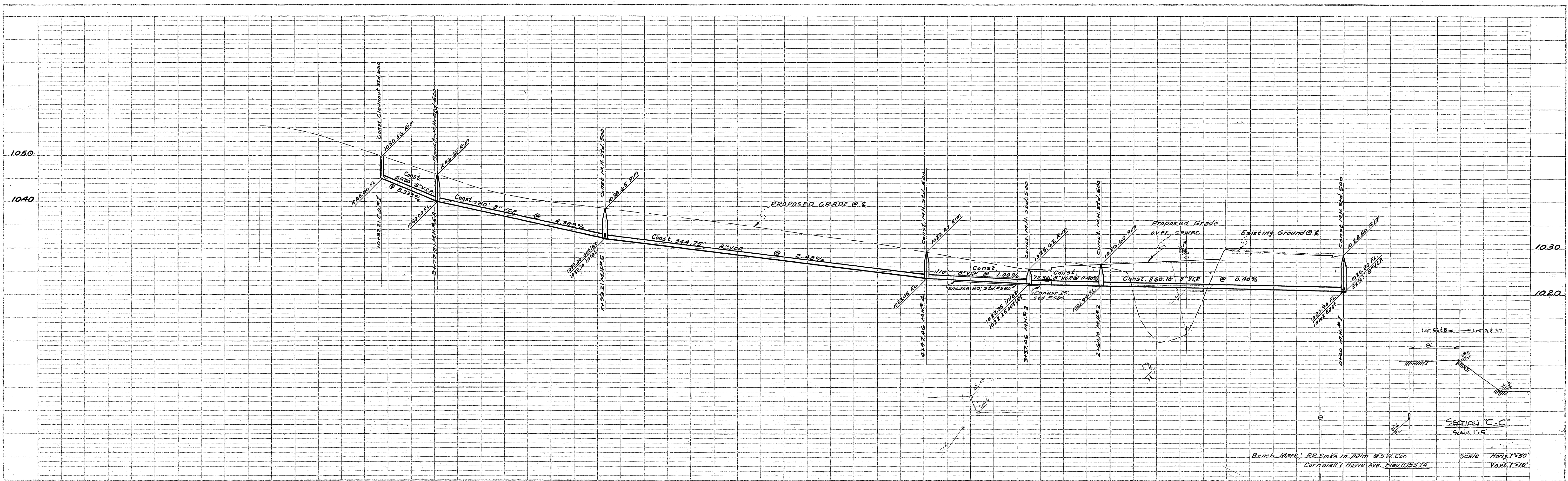

REVISION		
MARK	DATE	DESCRIPTION
	10-11-63	DELETED BLOCK WALL & BANKS ON Lots 54-57-9 & AREA SECT. C-C. (ZONING)

DATE	APRIL 1963	SCALE	1"=50'	APPROVED BY	<i>[Signature]</i>
DRAWN	D.R.B.	W.D.	G3-32	DIRECTOR OF PUBLIC WORKS	
CHECKED	ZONING	F.B.	439	DATE	Aug 6, 1963

ALBERT A. WEBB ASSOCIATES
 CIVIL ENGINEERS - RIVERSIDE, CALIFORNIA
 APPROVED *[Signature]* DATE 7/1/63
 CITY OF RIVERSIDE, CALIFORNIA
 DEPARTMENT OF PUBLIC WORKS
SEWER PLAN & PROFILE
 OF
ARGYLE WAY
 IN
TRACT NO. 2623

PROFILE SURVEYED
 NOTED BOOK
 5. M. 1001
 STATIONING IN FEET ON CHAIN

PLAN SURVEYED
 NOTED BOOK
 5. M. 1001
 STATIONING IN FEET ON CHAIN

*As built 12.5.63 G.S.

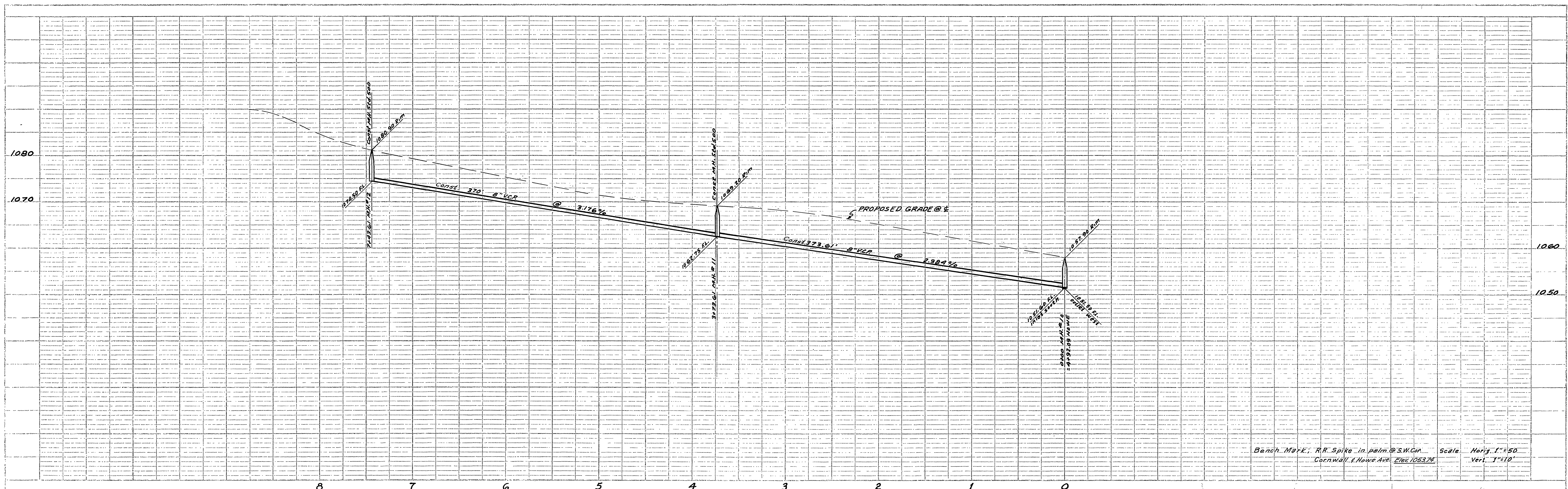

Bench Mark: R.R. Spike in palm @ SW Cor. Cornwall & Howe Ave. Elev. 1053.74
 Scale: Horiz. 1"=50' Vert. 1"=10'

NO.	DATE	REVISION

NO.	DATE	REVISION

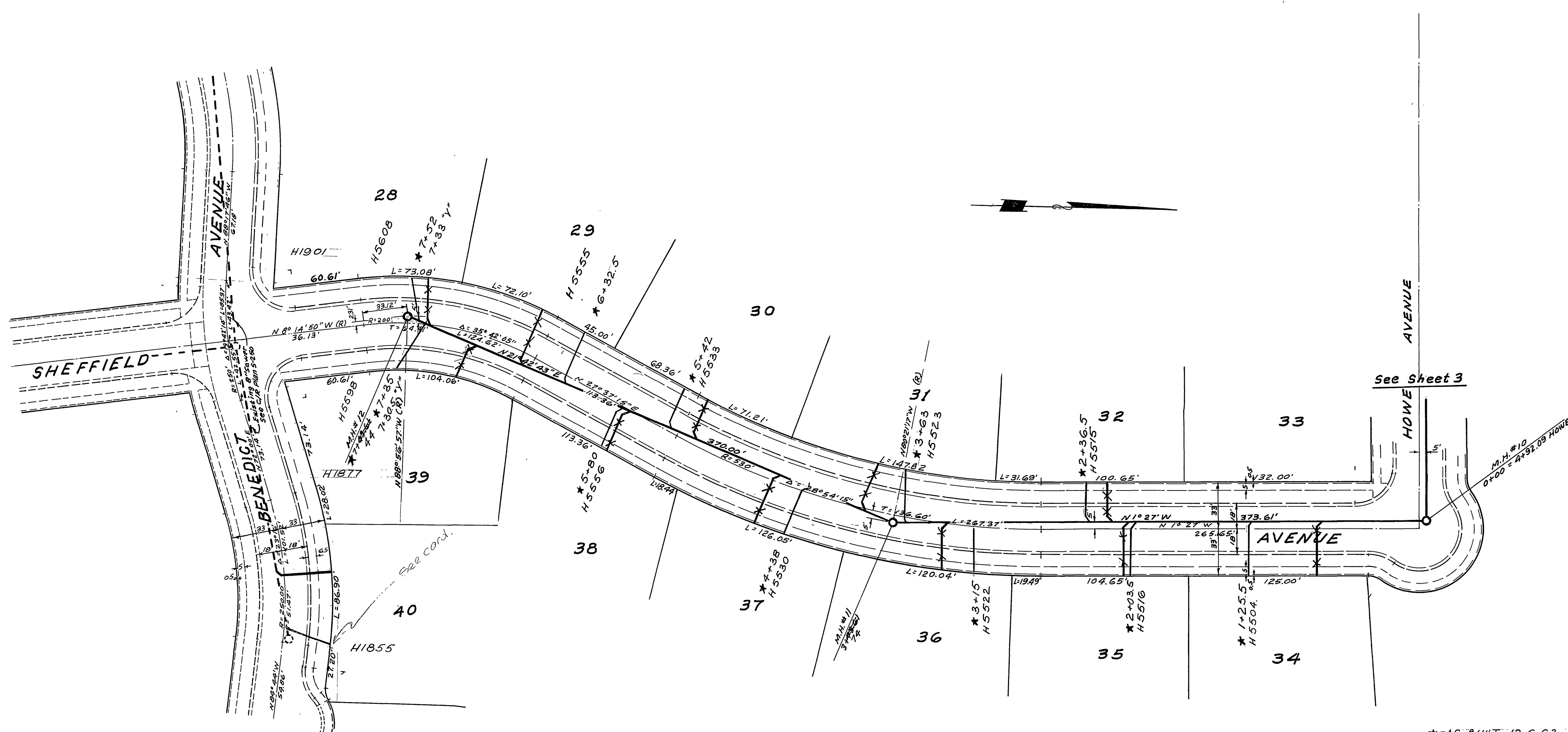

*AS BUILT 12.6.63 G.S.

ALBERT A. WEBB ASSOCIATES CIVIL ENGINEERS - RIVERSIDE, CALIFORNIA APPROVED: <i>[Signature]</i> DATE 7/1/63 E.L. 9676		CITY OF RIVERSIDE, CALIFORNIA DEPARTMENT OF PUBLIC WORKS SEWER PLAN & PROFILE OF SHEFFIELD AVENUE TRACT NO 2623	
REVISION MARK DATE DESCRIPTION		APPROVED BY <i>[Signature]</i> DIRECTOR OF PUBLIC WORKS	
DATE	APRIL 1963	SCALE	1"=50'
DRAWN	D.R.A.	W.O.	63-32
CHECKED	W.S. [Signature]	F.B.	439
DATE 8-2-63		NO. S-426 SHEET 4 OF 5	

