

J.F. DAVIDSON - CIVIL ENGINEER  
 RE No 862  
 RIVERSIDE, CALIFORNIA  
 APPROVED BY *[Signature]* DATE 8-9-56  
 CITY OF RIVERSIDE, CALIFORNIA  
 DEPARTMENT OF PUBLIC WORKS  
**SEWER PLAN & PROFILE**  
**MONROE ST.**  
**MONROE PARK**  
 HORIZ SCALE      VERT SCALE  
 APPROVED BY *[Signature]*  
 Director of Public Works  
 DATE Aug 22, 1956  
 NO. 5-43  
 SHEET 1 OF 5

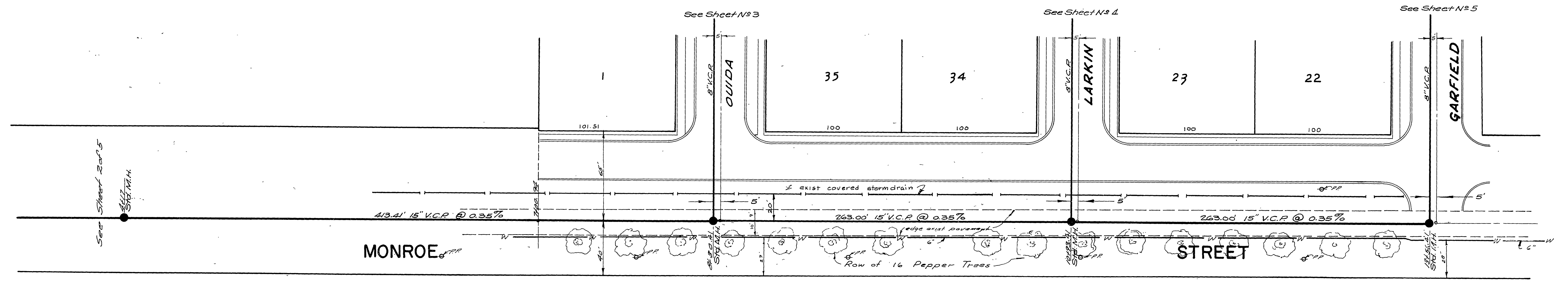
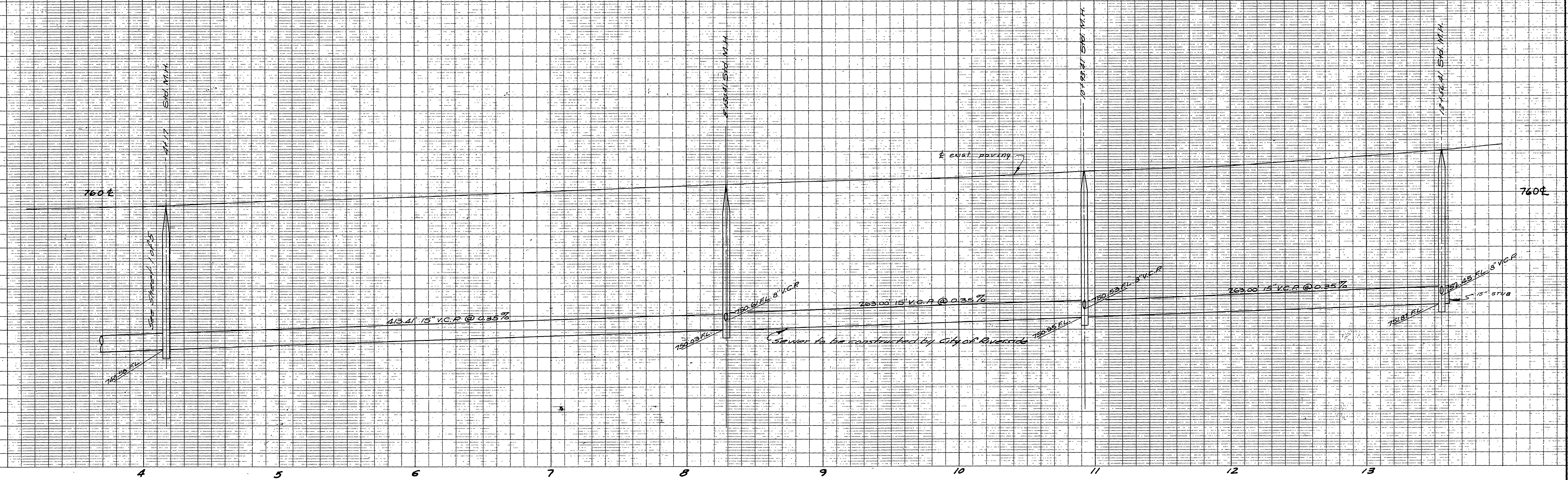

NOTE:  
 The 15" Sewer Line and M.H.'s on Monroe  
 St. to be constructed by the City of Riverside.

J.F. DAVIDSON-CIVIL ENGINEER  
 RE No 862  
 RIVERSIDE, CALIFORNIA  
 APPROVED BY *[Signature]* DATE 8-9-56

CITY OF RIVERSIDE, CALIFORNIA  
 DEPARTMENT OF PUBLIC WORKS

**SEWER PLAN & PROFILE**  
**MONROE STREET**

**MONROE PARK**  
 HORIZ SCALE 1"=40' VERT. SCALE 1"=4'

APPROVED BY *[Signature]*  
 Director of Public Works  
 DATE Aug 22, 1956

NO. 5-43  
 SHEET 2 OF 5

PROPERTY OF  
CITY OF RIVERSIDE  
DEPT. OF PUBLIC WORKS  
ENGINEERING DIVISION

PROPERTY OF  
CITY OF RIVERSIDE  
DEPT. OF PUBLIC WORKS  
ENGINEERING DIVISION

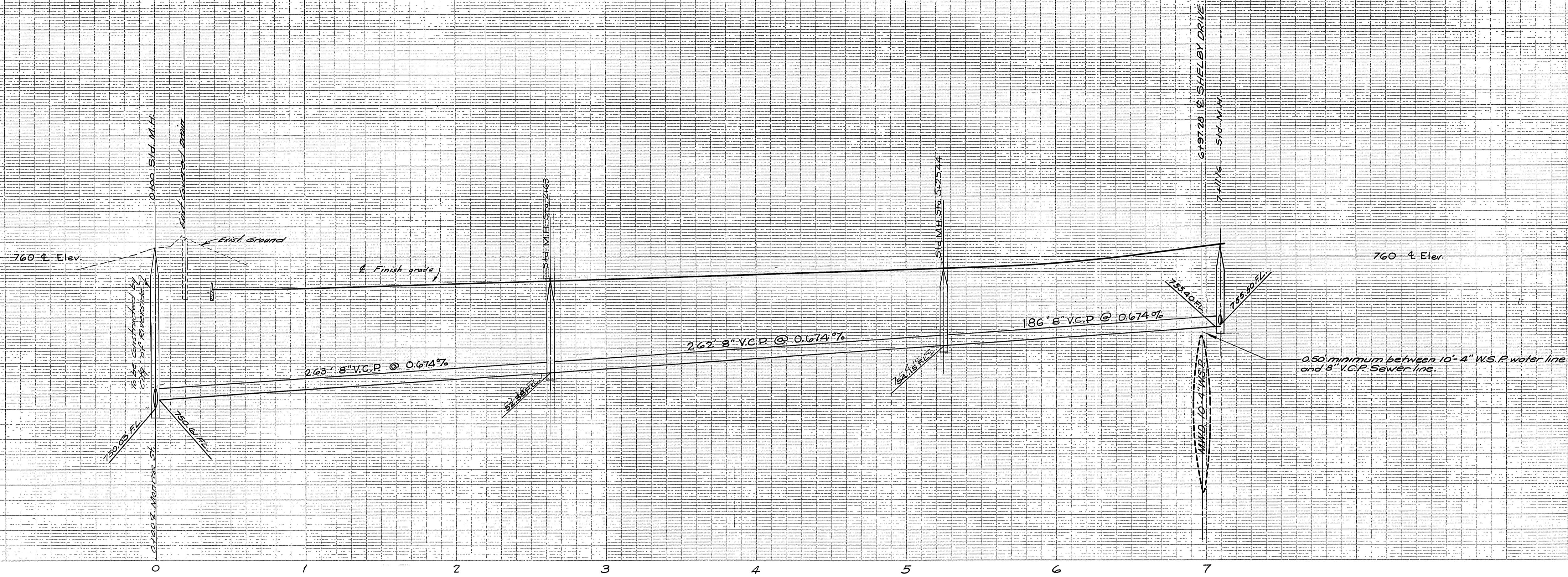

NOTE - Laterals to be located in the field.  
(SEE SEWER CARDS)  
LOT LINES INCORRECTLY PLOTTED - SEE PLAT.

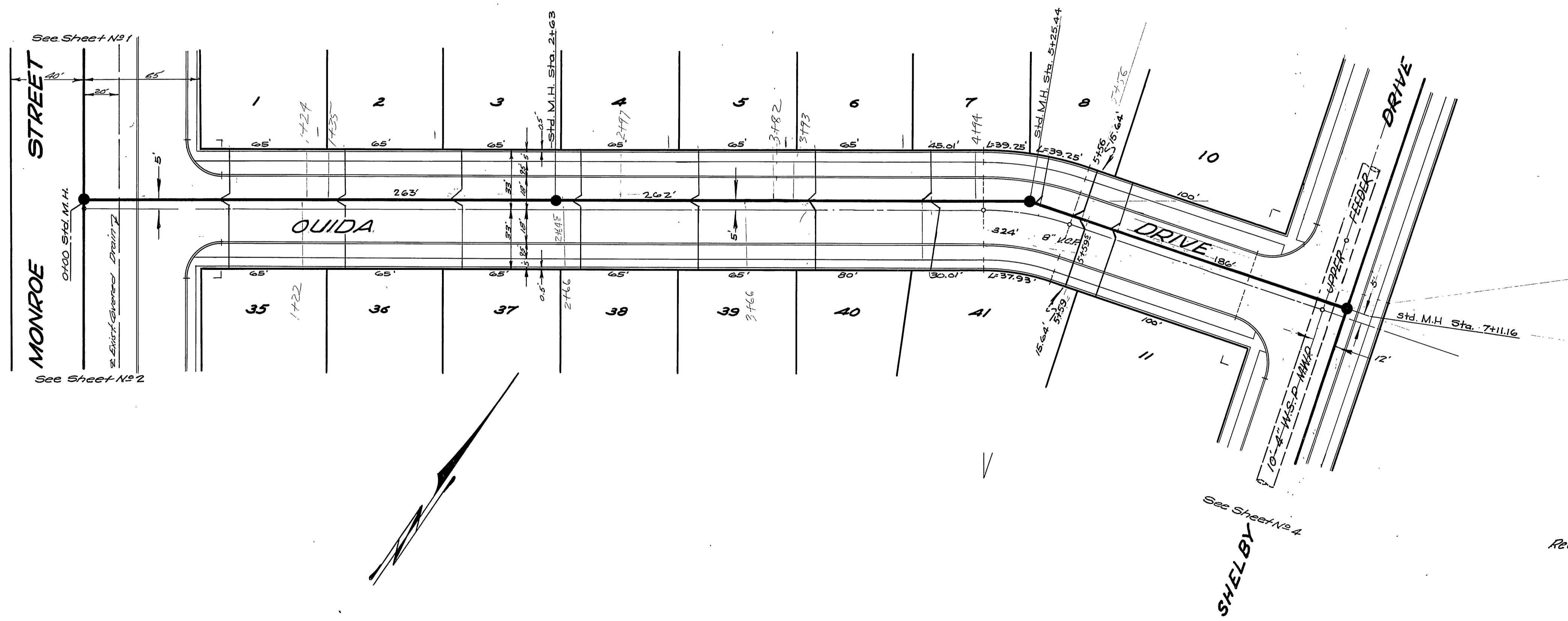

PROPERTY OF  
CITY OF RIVERSIDE  
DEPT. OF PUBLIC WORKS  
ENGINEERING DIVISION

J.F. DAVIDSON - CIVIL ENGINEER  
R.E. No. 862  
RIVERSIDE, CALIFORNIA  
APPROVED BY *J.F. Davidson* DATE 8-9-56  
CITY OF RIVERSIDE, CALIFORNIA  
DEPARTMENT OF PUBLIC WORKS  
**SEWER PLAN & PROFILE**  
**OUIDA DRIVE**  
**MONROE PARK**  
HORIZ. SCALE 1"=40' VERT. SCALE 1"=4'  
APPROVED BY *J.F. Davidson*  
Director of Public Works  
DATE Aug 23, 1956  
NO. 5-43  
SHEET 3 OF 5

PROPERTY OF  
CITY OF RIVERSIDE  
DEPT. OF PUBLIC WORKS  
ENGINEERING DIVISION

PROPERTY OF  
CITY OF RIVERSIDE  
DEPT. OF PUBLIC WORKS  
ENGINEERING DIVISION

PROPERTY OF  
CITY OF RIVERSIDE  
DEPT. OF PUBLIC WORKS  
ENGINEERING DIVISION

CORRECT  $\phi$  GARFIELD  
SHOULD BE 5736.70 (SEE PLAN)  
M.H. 11-21-72

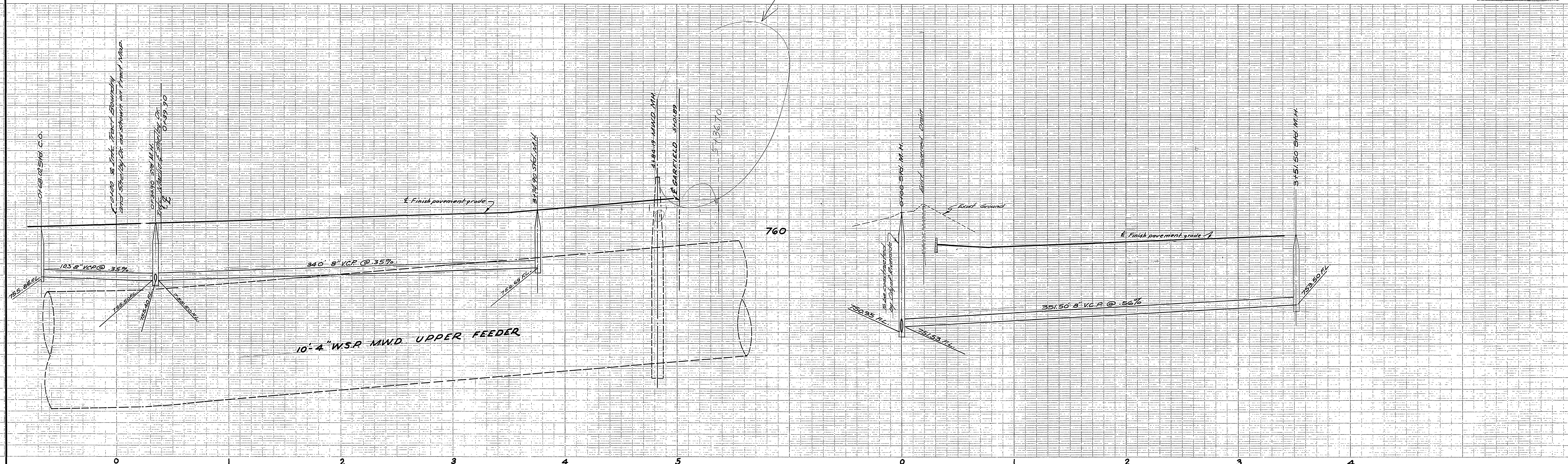

NOTE - Laterals to be located in the field

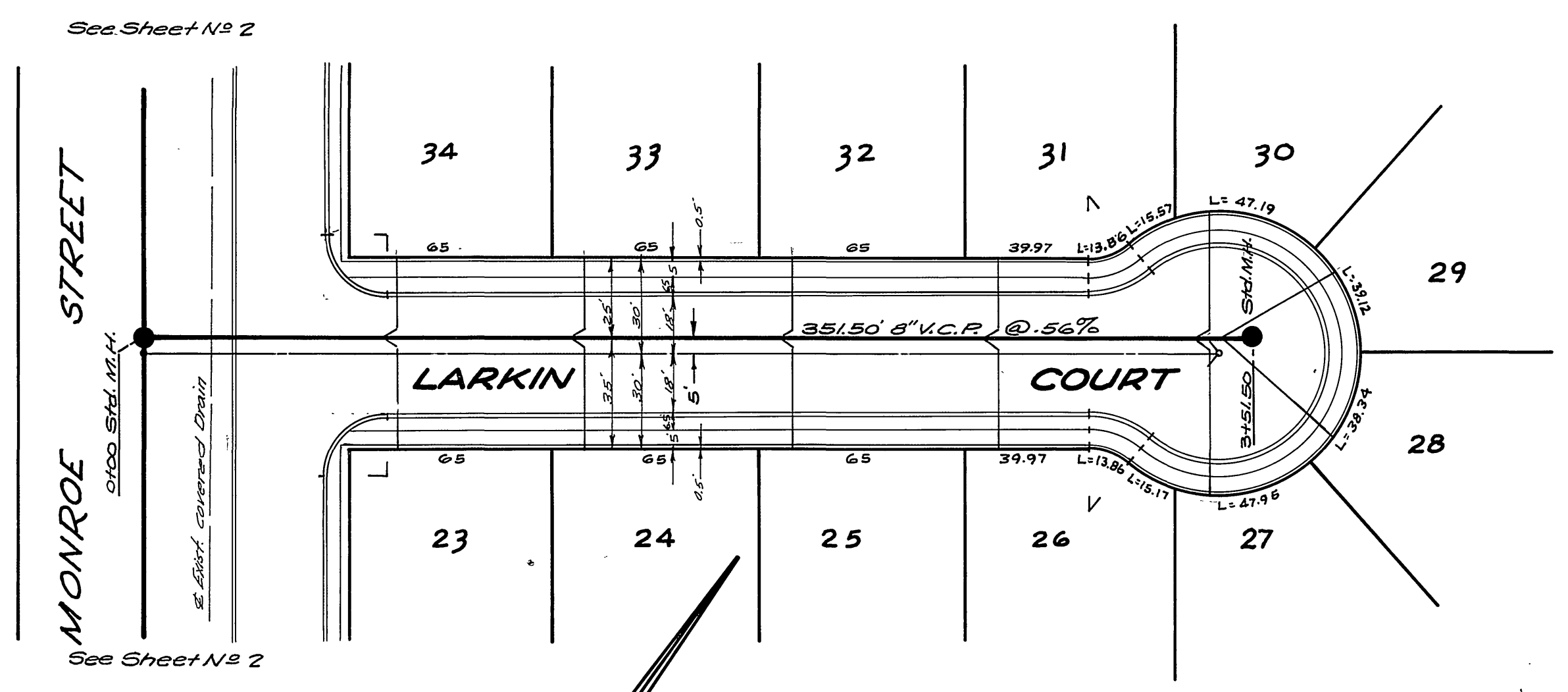
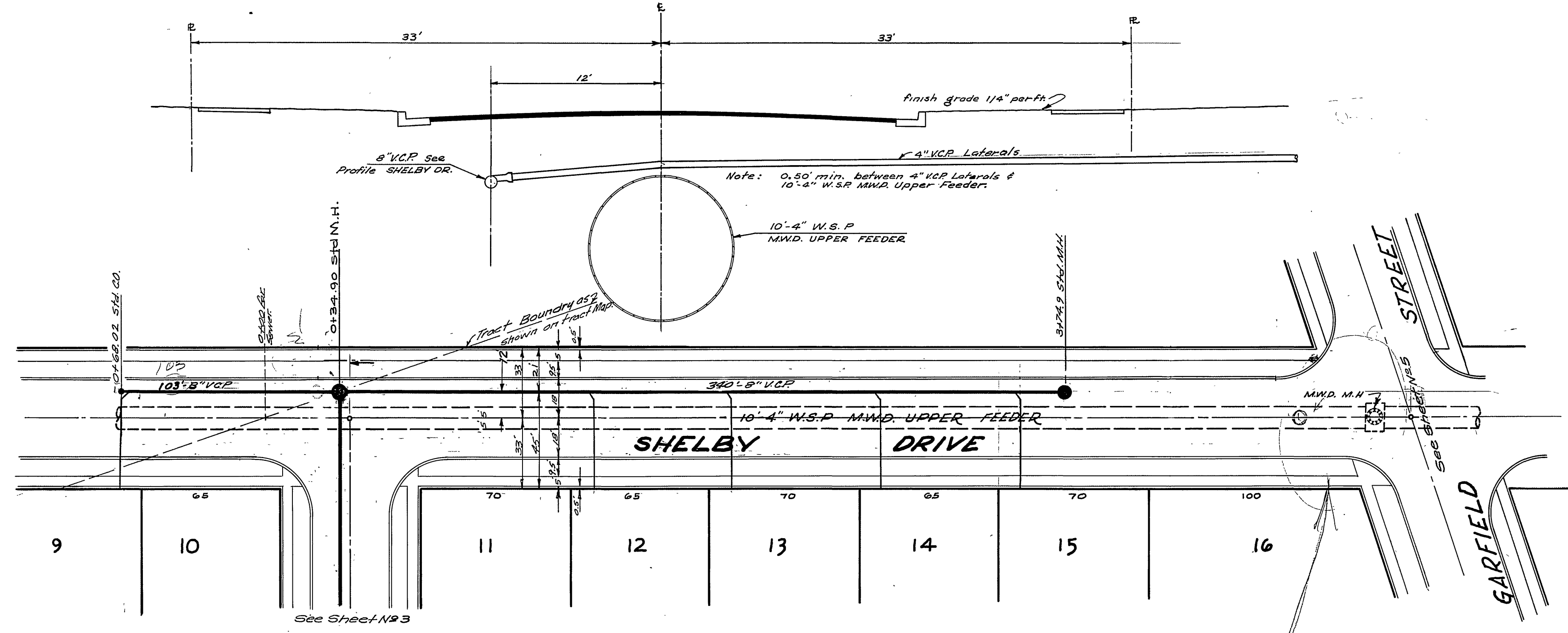

M.H.  
M.W.D. SHOULD BE  
52.51' N. OF INTERSECTION

Revised *[Signature]* Date 10/19/76  
Director of Public Works

J.F. DAVIDSON - CIVIL ENGINEER  
R.E. No. 862  
RIVERSIDE, CALIFORNIA  
APPROVED BY *[Signature]* DATE 8-9-56  
CITY OF RIVERSIDE, CALIFORNIA  
DEPARTMENT OF PUBLIC WORKS  
**SEWER PLAN & PROFILE**  
**SHELBY DR. & LARKIN CT.**  
**MONROE PARK**  
HORIZ. SCALE 1"=40' VERT. SCALE 1"=4'  
APPROVED BY *[Signature]* NO. 5-43  
Director of Public Works  
DATE Aug 22, 1976 SHEET 4 OF 5

PROPERTY OF  
CITY OF RIVERSIDE  
DEPT. OF PUBLIC WORKS  
ENGINEERING DIVISION

PROPERTY OF  
CITY OF RIVERSIDE  
DEPT. OF PUBLIC WORKS  
ENGINEERING DIVISION

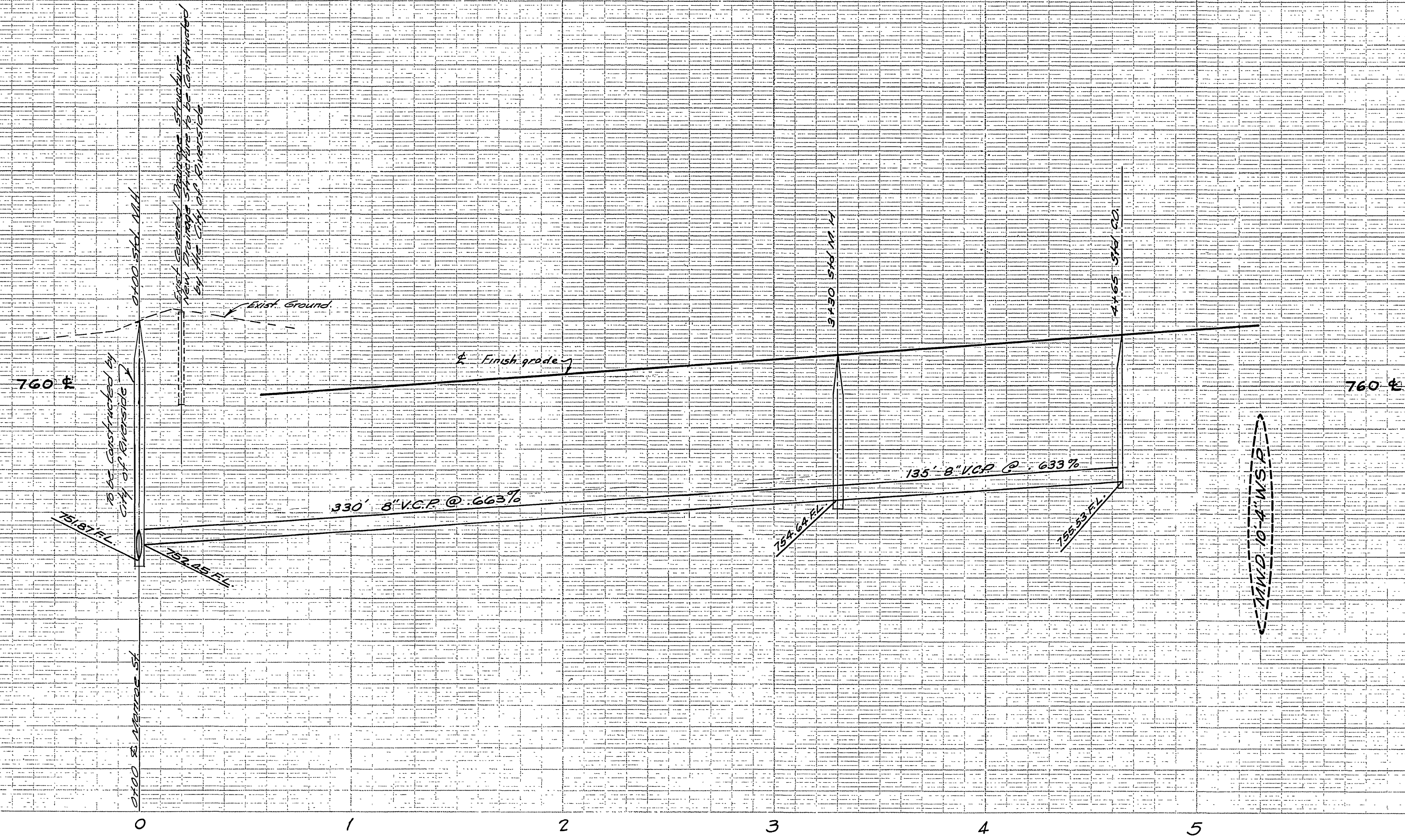

NOTE - Laterals to be located in the field.

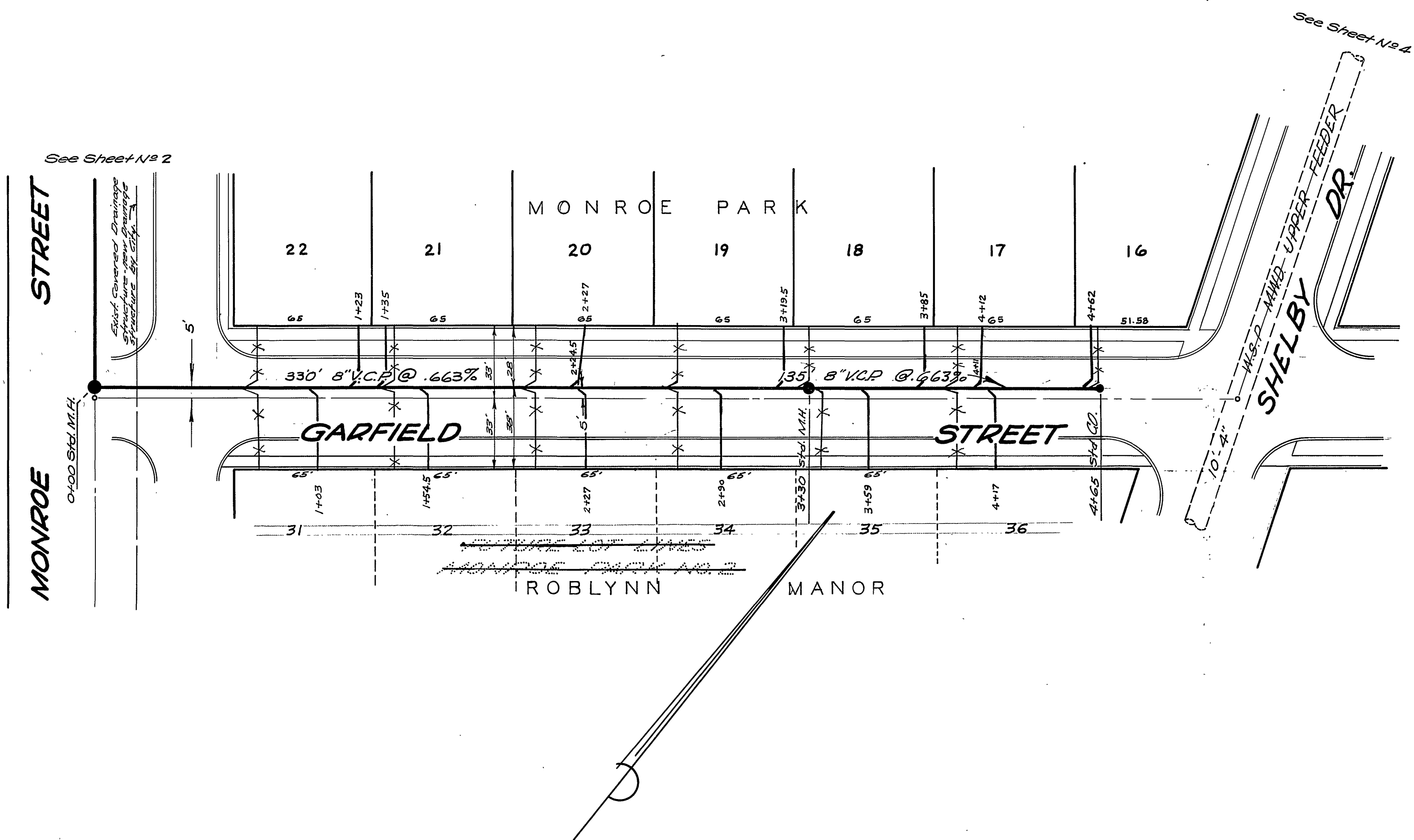

PROPERTY OF  
CITY OF RIVERSIDE  
DEPT. OF PUBLIC WORKS  
ENGINEERING DIVISION

PROPERTY OF  
CITY OF RIVERSIDE  
DEPT. OF PUBLIC WORKS  
ENGINEERING DIVISION

J.F. DAVIDSON - CIVIL ENGINEER  
R.E. No. 80  
RIVERSIDE, CALIFORNIA  
APPROVED BY *J. Davidson* DATE 8-9-56

CITY OF RIVERSIDE, CALIFORNIA  
DEPARTMENT OF PUBLIC WORKS

SEWER PLAN & PROFILE  
GARFIELD STREET

MONROE PARK  
HORIZ. SCALE 1"=40' VERT. SCALE 1"=4'

APPROVED BY *J. Davidson*  
DIRECTOR OF PUBLIC WORKS  
DATE Aug 23, 1966  
NO. S-43  
SHEET 5 OF 5

"As Built" House Connections, 10-28-58, H. Ball  
Reimb. Contr # 22