

PROPERTY OF CITY OF RIVERSIDE  
DEPT. OF PUBLIC WORKS  
ENGINEERING SECTION

PROPERTY OF CITY OF RIVERSIDE  
DEPT. OF PUBLIC WORKS  
ENGINEERING SECTION

PROFILE  
VERTICAL SCALE  
1" = 4'

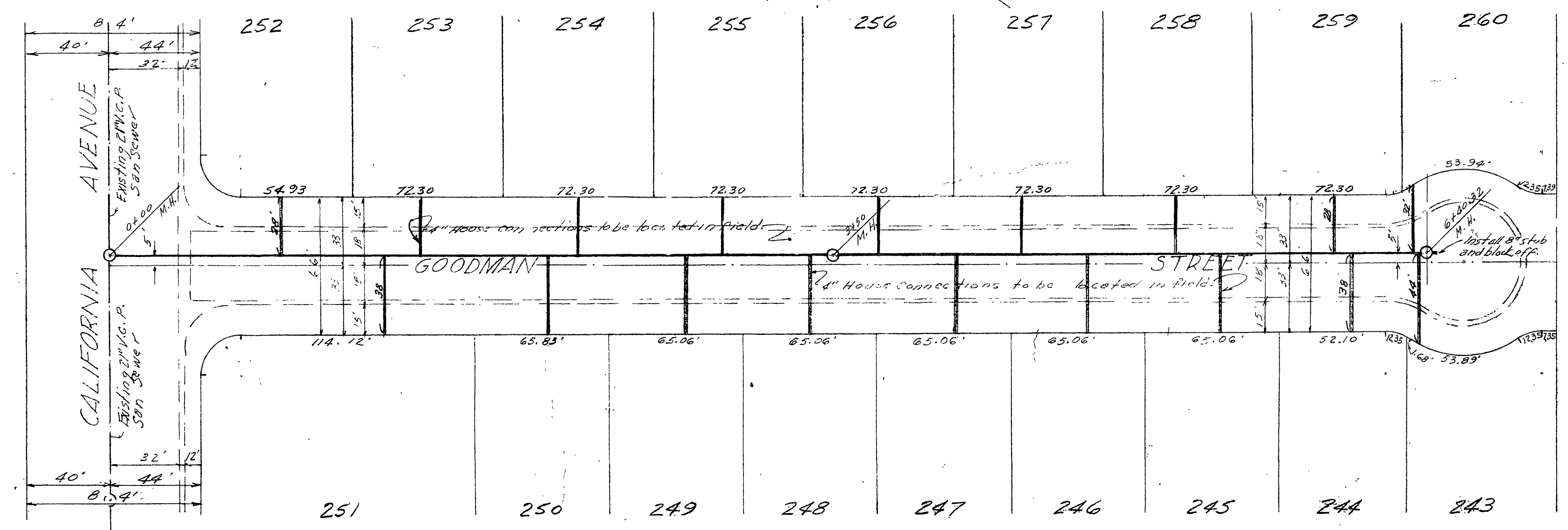
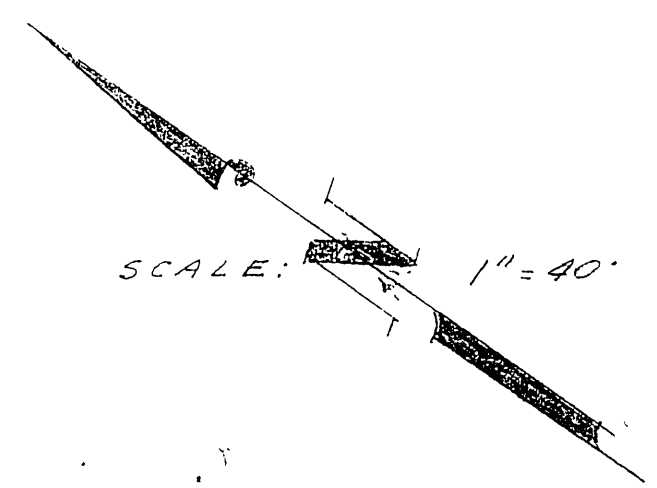
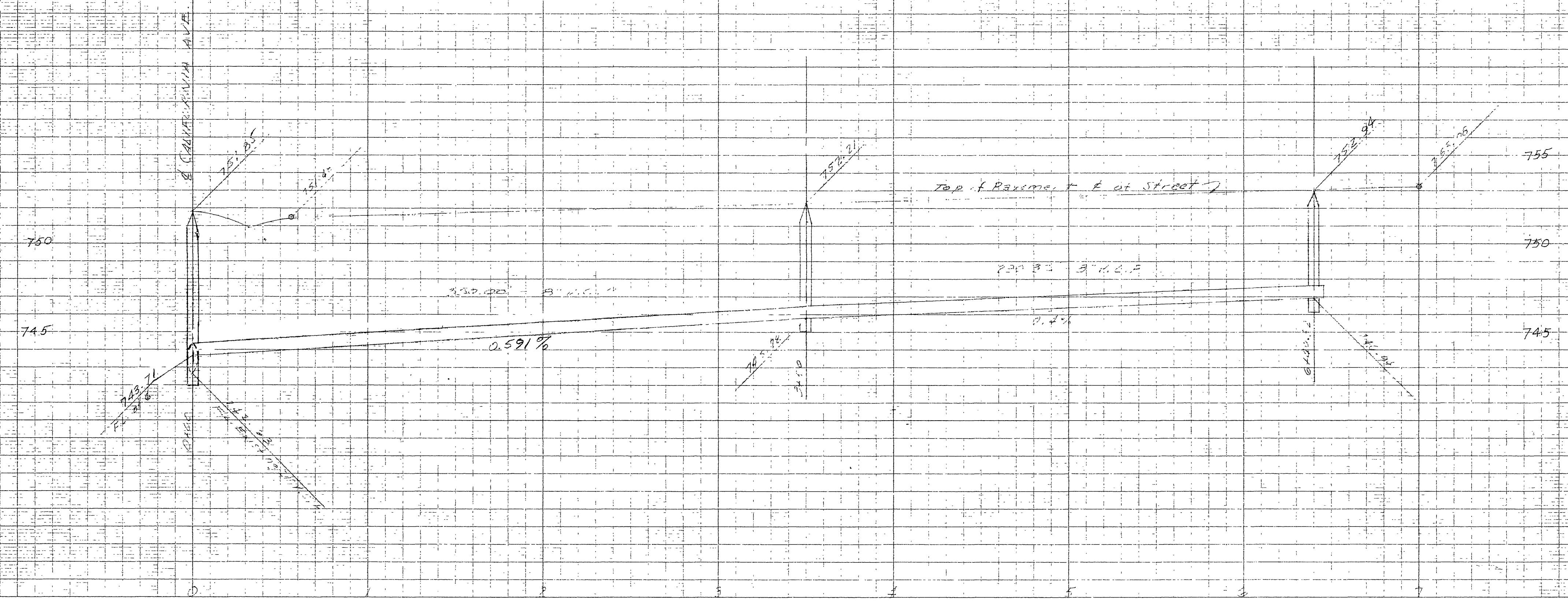

- NOTE:
1. B.M. - R.R. Spike in P.P. # 12314-J at S.W. Corner of Jackson & California Sts. Elev. 752.13
  2. All construction to be in accordance with City of Riverside 15415.

PREPARED BY: *[Signature]*  
 L. FREDERICK PAULSON  
 APPROVED BY: *[Signature]*  
 DATE: *[Date]*  
 CITY OF RIVERSIDE, CALIFORNIA  
 DEPARTMENT OF PUBLIC WORKS  
 SEWER PLAN & PROFILE  
 BROCKTON HEIGHTS NO. 1 TRACT  
 GOODMAN STREET  
 APPROVED BY: *[Signature]*  
 DATE: 6-28-36

PROPERTY OF CITY OF RIVERSIDE  
DEPT. OF PUBLIC WORKS  
ENGINEERING SECTION

PROPERTY OF CITY OF RIVERSIDE  
DEPT. OF PUBLIC WORKS  
ENGINEERING SECTION

PROPERTY OF  
CITY OF RIVERSIDE  
DEPT. OF PUBLIC WORKS  
ENGINEERING DIVISION

PROPERTY OF  
CITY OF RIVERSIDE  
DEPT. OF PUBLIC WORKS  
ENGINEERING DIVISION

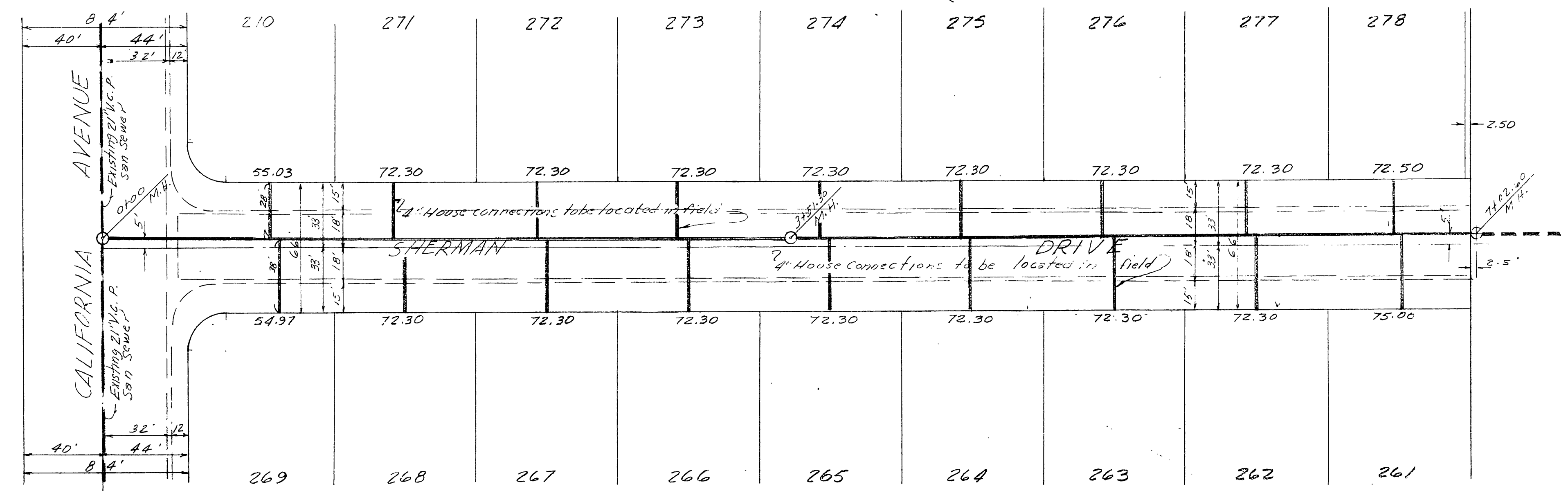
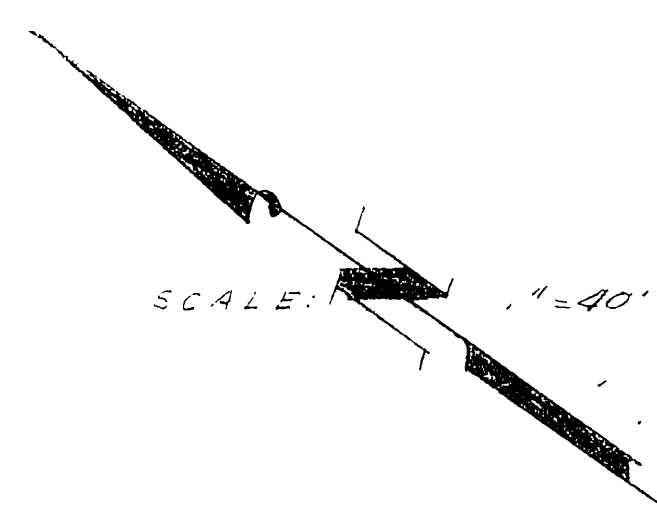
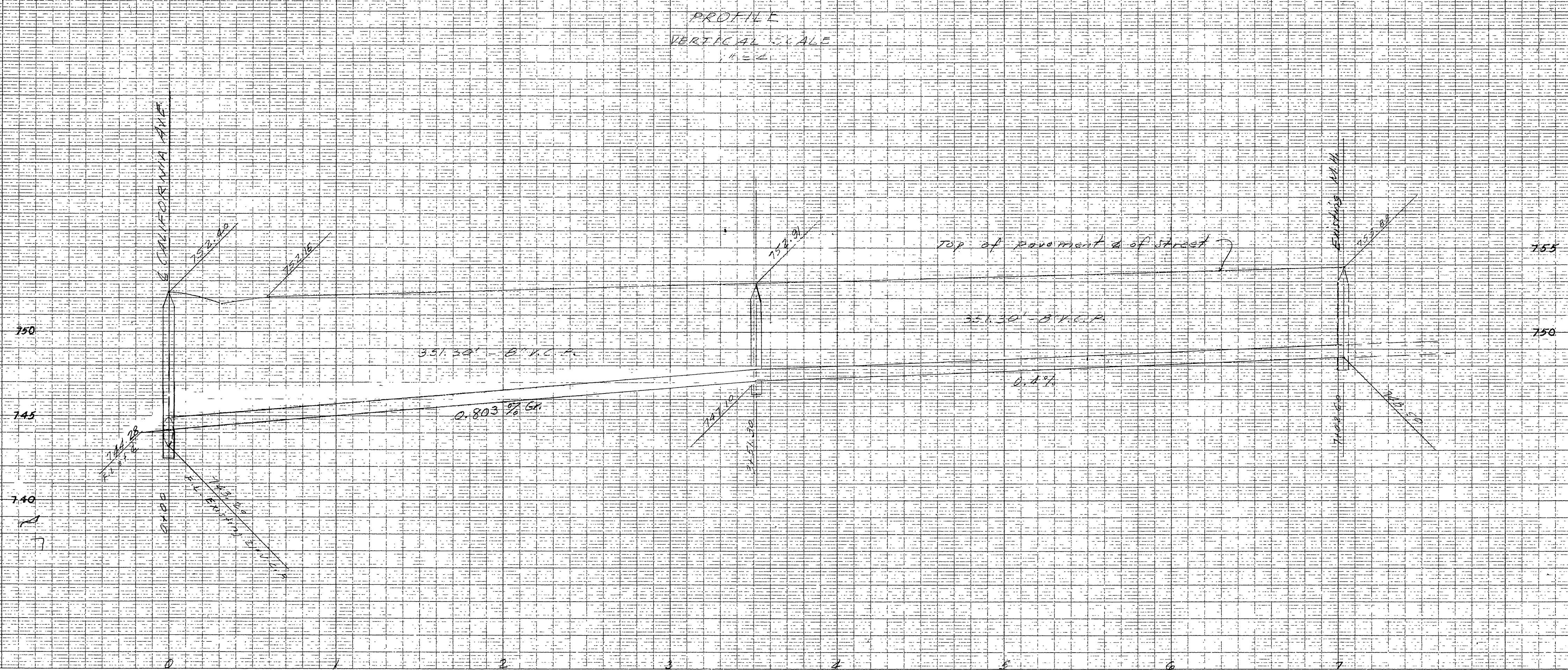

NOTE:

1. B.M. R.R. Spike in P.R.#12314V at S.W. Corner of Jackson & California Sts. Elev. 252.13
2. All construction to be in accordance with City of Riverside Stds.

PREPARED BY *Frederick Pack-Reina*  
 APPROVED BY \_\_\_\_\_ DATE \_\_\_\_\_  
 CITY OF RIVERSIDE, CALIFORNIA  
 DEPARTMENT OF PUBLIC WORKS

SEWER PLAN & PROFILE  
 BROCKTON HEIGHTS NO. 5 TRACT  
 SHERMAN DRIVE

APPROVED BY *Frederick Pack-Reina* NO. 544  
 DIRECTOR OF PUBLIC WORKS  
 DATE: 6-29-56

PROPERTY OF  
CITY OF RIVERSIDE  
DEPT. OF PUBLIC WORKS  
ENGINEERING DIVISION

PROPERTY OF  
CITY OF RIVERSIDE  
DEPT. OF PUBLIC WORKS  
ENGINEERING DIVISION

PROPERTY OF  
CITY OF RIVERSIDE  
DEPT. OF PUBLIC WORKS  
ENGINEERING DIVISION

PROPERTY OF  
CITY OF RIVERSIDE  
DEPT. OF PUBLIC WORKS  
ENGINEERING DIVISION

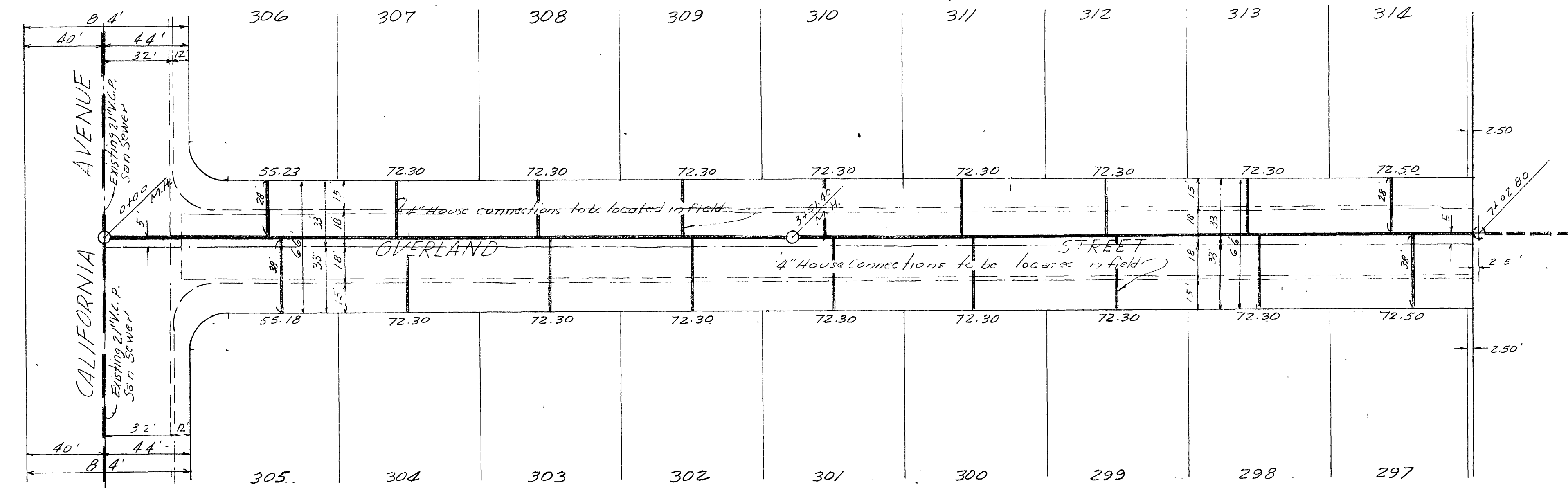
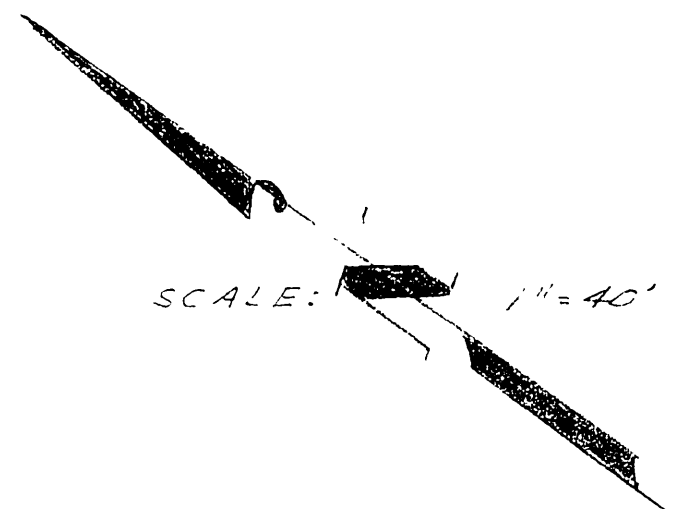
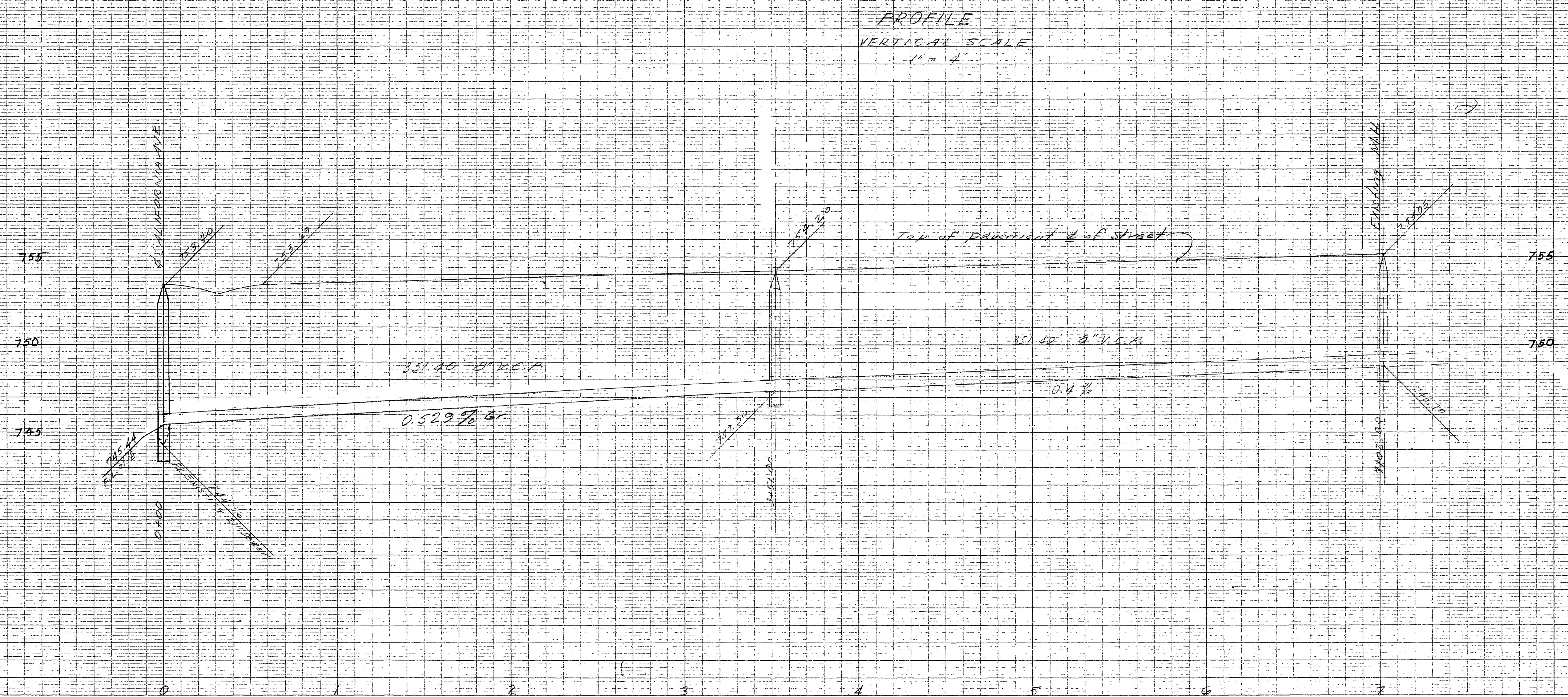

NOTE:

1. B.M. - R.R. Spike in P.P.# 1231A-L at S.W. Corner of Jackson & California Sts. Elev. 752.13
2. All construction to be in accordance with City of Riverside Stds.

PREPARED BY *L. Frederick Pack*  
L. FREDERICK PACK, REFINER  
APPROVED BY \_\_\_\_\_ DATE \_\_\_\_\_  
CITY OF RIVERSIDE, CALIFORNIA  
DEPARTMENT OF PUBLIC WORKS

SEWER PLAN & PROFILE  
BROCKTON HEIGHTS NO. 1 TRACT  
OVERLAND STREET

APPROVED BY *L. Frederick Pack* NO. 5541  
DIRECTOR OF PUBLIC WORKS  
DATE June 29 1956 SHEET 2 OF 3

PROPERTY OF  
CITY OF RIVERSIDE  
DEPT. OF PUBLIC WORKS  
ENGINEERING DIVISION

PROPERTY OF  
CITY OF RIVERSIDE  
DEPT. OF PUBLIC WORKS  
ENGINEERING DIVISION

PROFILE  
VERTICAL SCALE  
1" = 4'

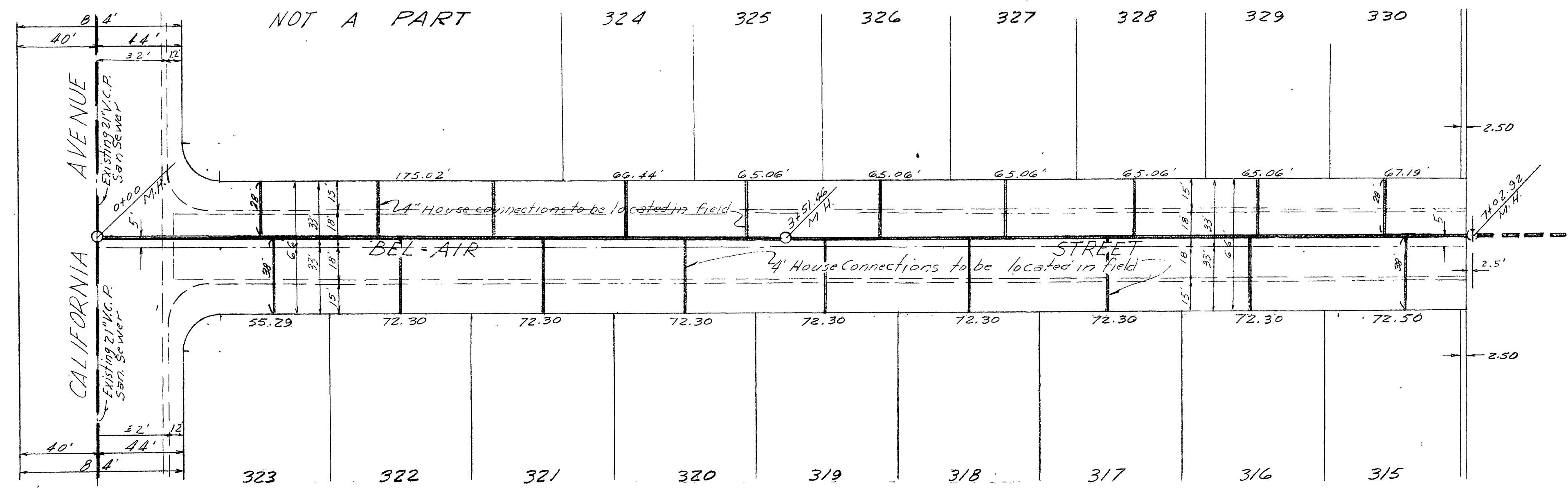
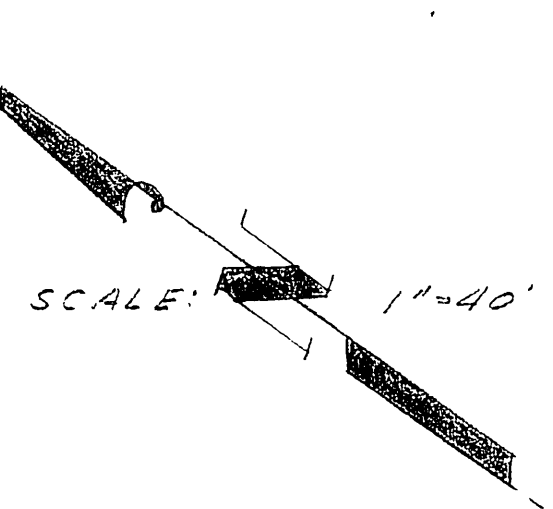
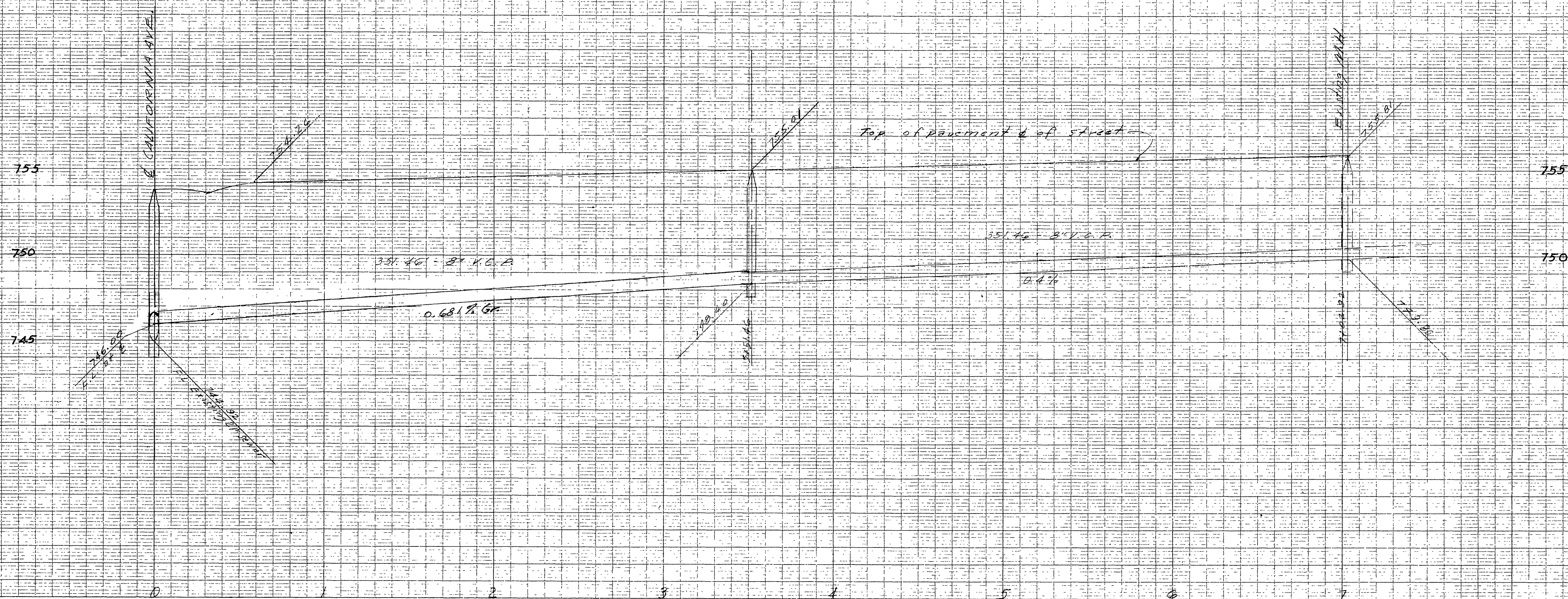

PREPARED BY *Frederick Pack*  
L. FREDERICK PACK, R.E.T.S.P.  
APPROVED BY \_\_\_\_\_ DATE \_\_\_\_\_  
CITY OF RIVERSIDE, CALIFORNIA  
DEPARTMENT OF PUBLIC WORKS

SEWER PLAN & PROFILE  
BROCKTON HEIGHTS NO. 5 TRACT  
BEL-AIR STREET

NOTE:  
1. B.M. P.R. Spika in P.P.#12314 J at S.W. Corner of Jackson & California Sts. ELEV 752.18  
2. All construction to be in accordance with City of Riverside Stds.

APPROVED BY *Frederick Pack* NO. \_\_\_\_\_  
DIRECTOR OF PUBLIC WORKS  
DATE 6-23-50 SHEET 1 OF 1

PROPERTY OF  
 CITY OF RIVERSIDE  
 DEPT. OF PUBLIC WORKS  
 ENGINEERING DIVISION

PROFILE  
 VERTICAL SCALE  
 1" = 4'

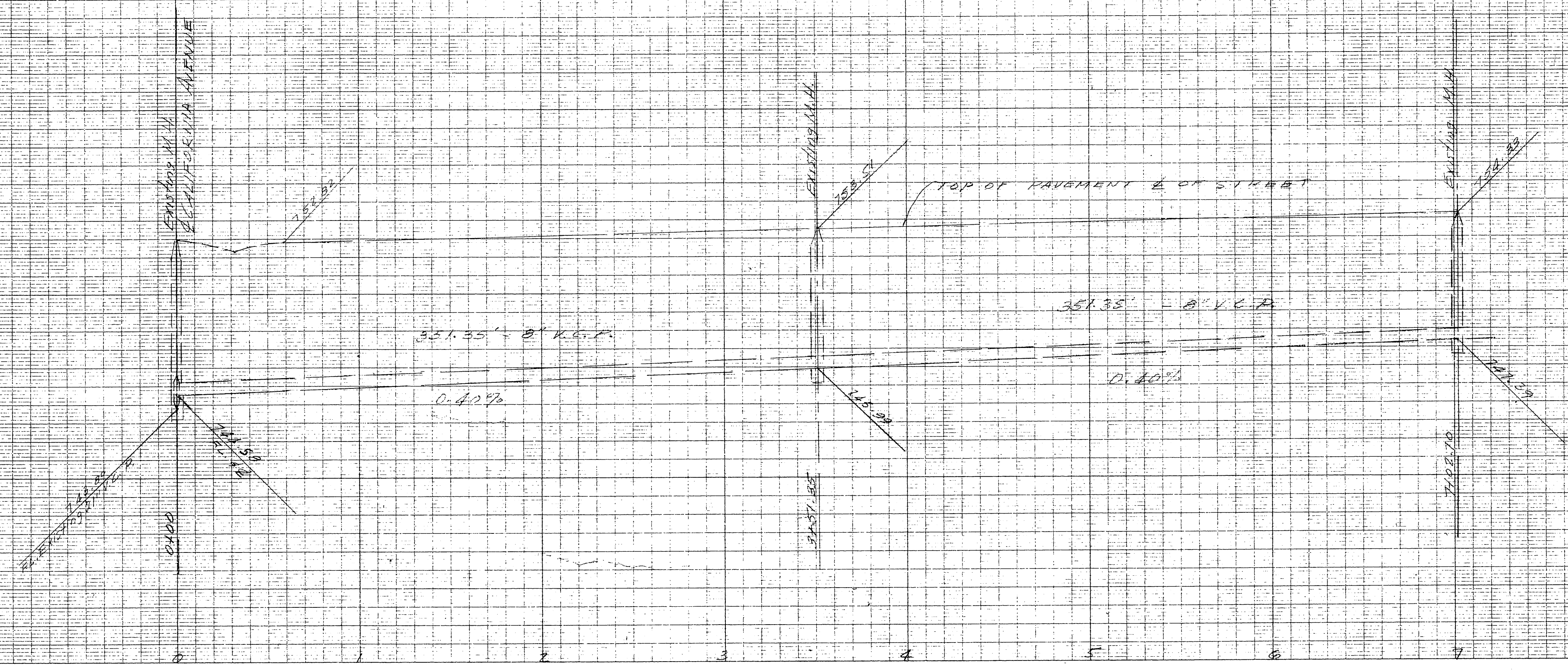

SCALE 1" = 40'

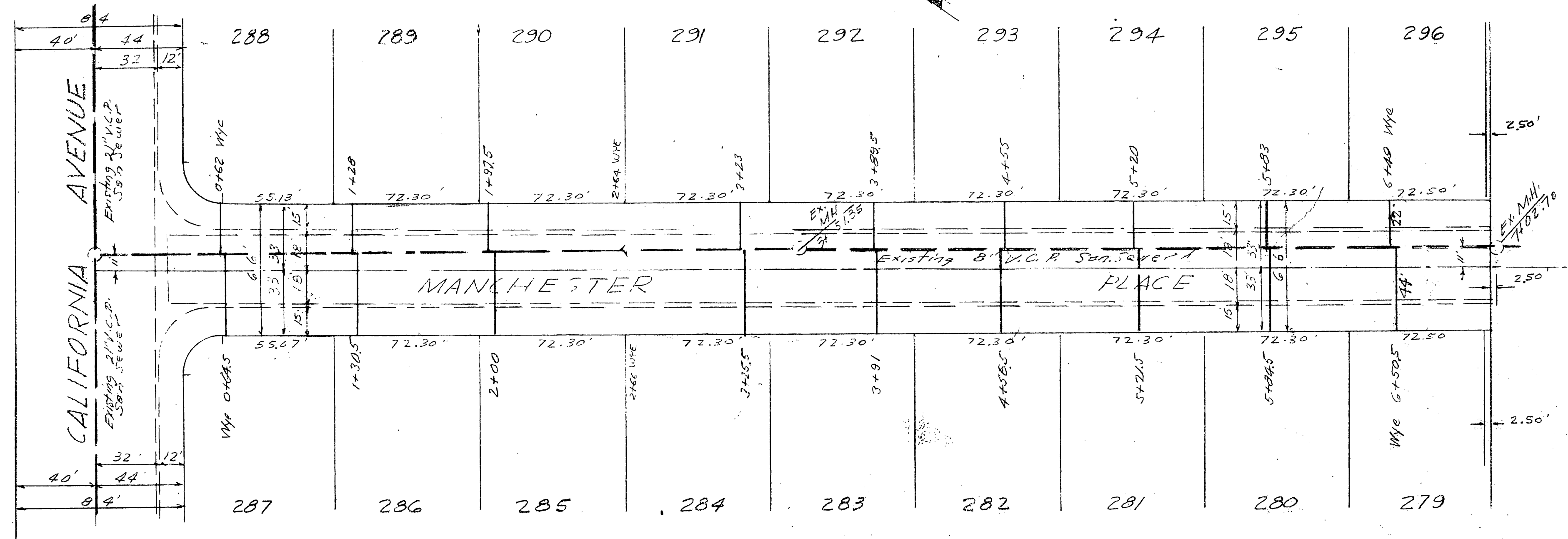

Note: Use wye locations as shown.

NOTE:  
 1. B.M. R. R. Spike in P.P. #12314J  
 at S.W. Corner of Jackson & California  
 sts. Elev. 752.13  
 2. All construction to be in  
 accordance with City of  
 Riverside Stds.

PROPERTY OF  
 CITY OF RIVERSIDE  
 DEPT. OF PUBLIC WORKS  
 ENGINEERING DIVISION

PROPERTY OF  
 CITY OF RIVERSIDE  
 DEPT. OF PUBLIC WORKS  
 ENGINEERING DIVISION

PREPARED BY: *L. Frederick K. Nath*  
 APPROVED BY: *L. Frederick K. Nath*  
 CITY OF RIVERSIDE CALIFORNIA  
 DEPARTMENT OF PUBLIC WORKS  
 SEWER PLAN & PROFILE  
 BROCKTON HEIGHTS NO. 5 TRACT  
 MANCHESTER PLACE  
 APPROVED BY: *[Signature]* No. 5-24  
 DIRECTOR OF PUBLIC WORKS  
 DATE: *July 1956* Sheet 5 of 5