

**GENERAL NOTES**

- 1 Construction shall be in accordance with the City of Riverside, Department of Public Works Specifications No. 461 and Standard Drawings.
- 2 Location of Wyes and Laterals to be determined in the field.
- 3 Contractor shall keep an accurate record of the stationing of all house laterals & wyes for the City of Riverside Public Works Dept. and shall mark the curbs at all laterals.
- 4 Pipe shall be bedded per Case II Standard Drawing No 452.
- 5 Wedge-Lok, Speed Seal or equal, conforming to requirements of A.S.T.M. C-425-60T, pipe shall be used throughout construction.
- 6 Portions of sewer that can not be visually inspected shall be bedded.

**QUANTITY ESTIMATE**

8" Vitrified Clay Pipe	2,537	LF
4" Vitrified Clay Pipe	1,274	LF
8" X 4" Wyes	39	EA.
Manhole - Std No 500	9	EA.
Cleanout - Std No 560	4	EA.

ALBERT A. WEBB ASSOCIATES  
 CIVIL ENGINEERS - RIVERSIDE, CALIFORNIA  
 APPROVED: *Albert A. Webb* DATE 10/2/63  
 S.L. 9072

CITY OF RIVERSIDE, CALIFORNIA  
 DEPARTMENT OF PUBLIC WORKS

REVISION		
MARK	DATE	DESCRIPTION
1	11/26/63	Added M.H. ENJ Run wye AAT/egm

**INDEX MAP**  
 SEWER PLAN & PROFILE  
 TRACT NO. 2776

DATE	Sept. 1963	SCALE	1" = 100'	APPROVED BY	<i>Albert A. Webb</i>
DRAWN	B.E.L.	W.O.	63-268	DIRECTOR OF PUBLIC WORKS	NO. S-442
CHECKED	Ron	F.B.	498	DATE	Nov 6, 1963



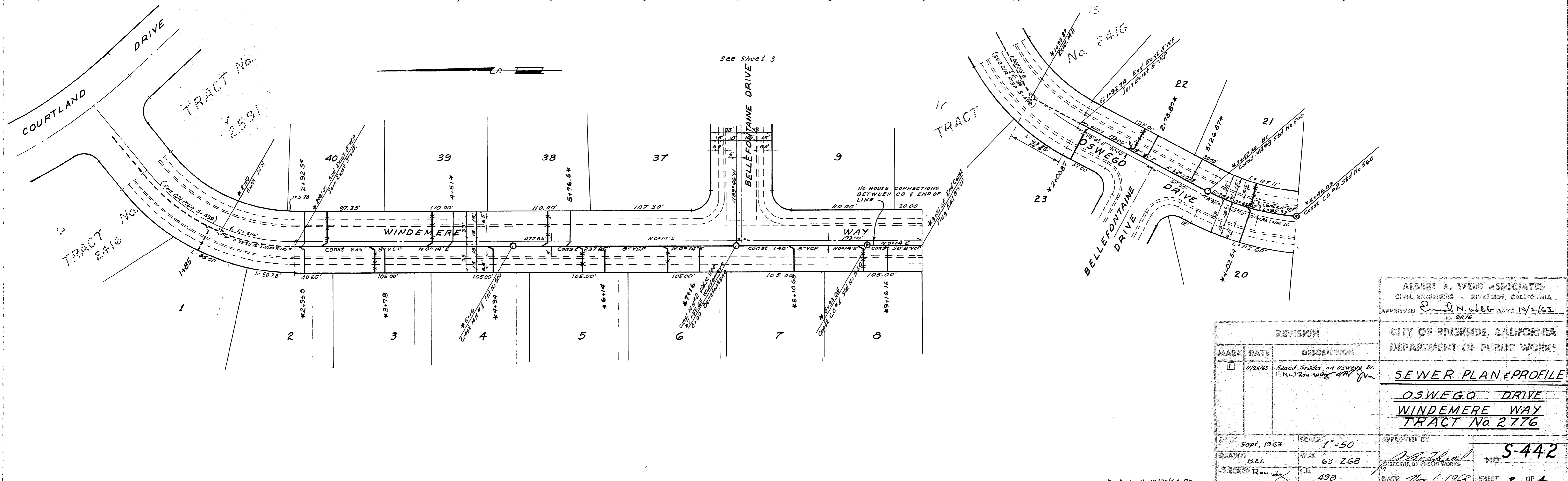
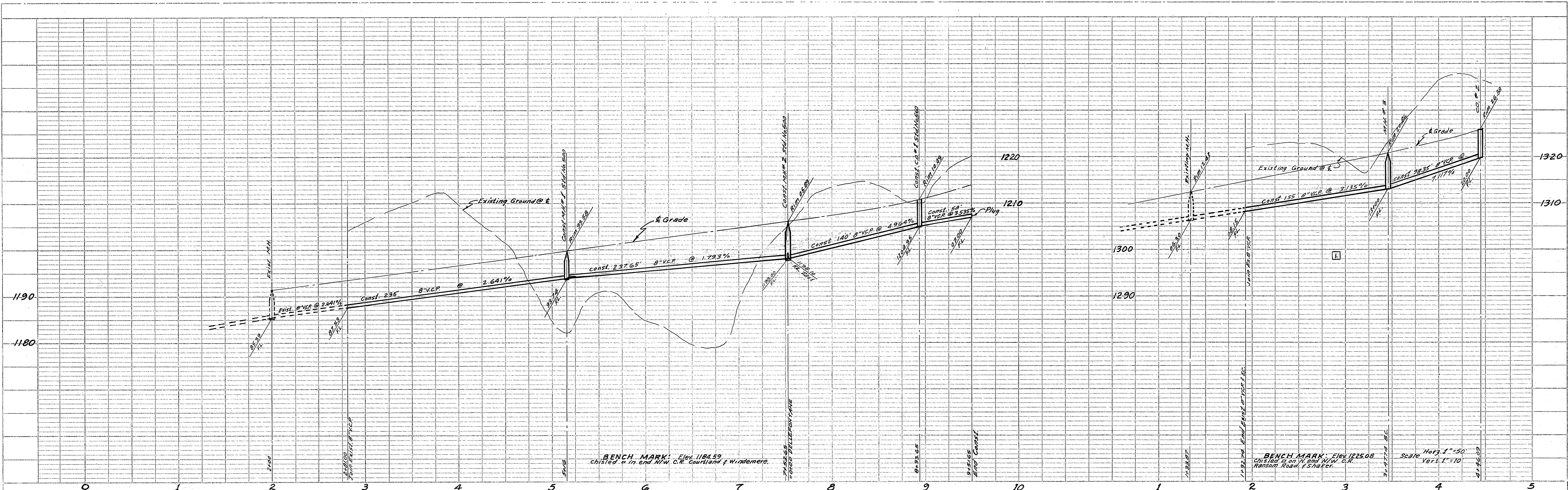

DATE	BY	REVISION
		PLANNED
		NOTED
		REVISION

DATE	BY	REVISION
		PLANNED
		NOTED
		REVISION

ALBERT A. WEBB ASSOCIATES  
 CIVIL ENGINEERS - RIVERSIDE, CALIFORNIA  
 APPROVED: *Albert A. Webb* DATE 12/1/63  
 P.E. 9272

CITY OF RIVERSIDE, CALIFORNIA  
 DEPARTMENT OF PUBLIC WORKS  
**SEWER PLAN & PROFILE**  
**OSWEGO DRIVE**  
**WINDEMERE WAY**  
**TRACT No. 2776**

REVISION		MARK	DATE	DESCRIPTION
1			11/26/63	Raised Grades on Oswego Dr. ENW Run with <i>AW</i>

APPROVED BY: *Albert A. Webb*  
 DIRECTOR OF PUBLIC WORKS  
 NO. **S-442**  
 DATE: **Nov 6, 1963** SHEET **2** OF **4**



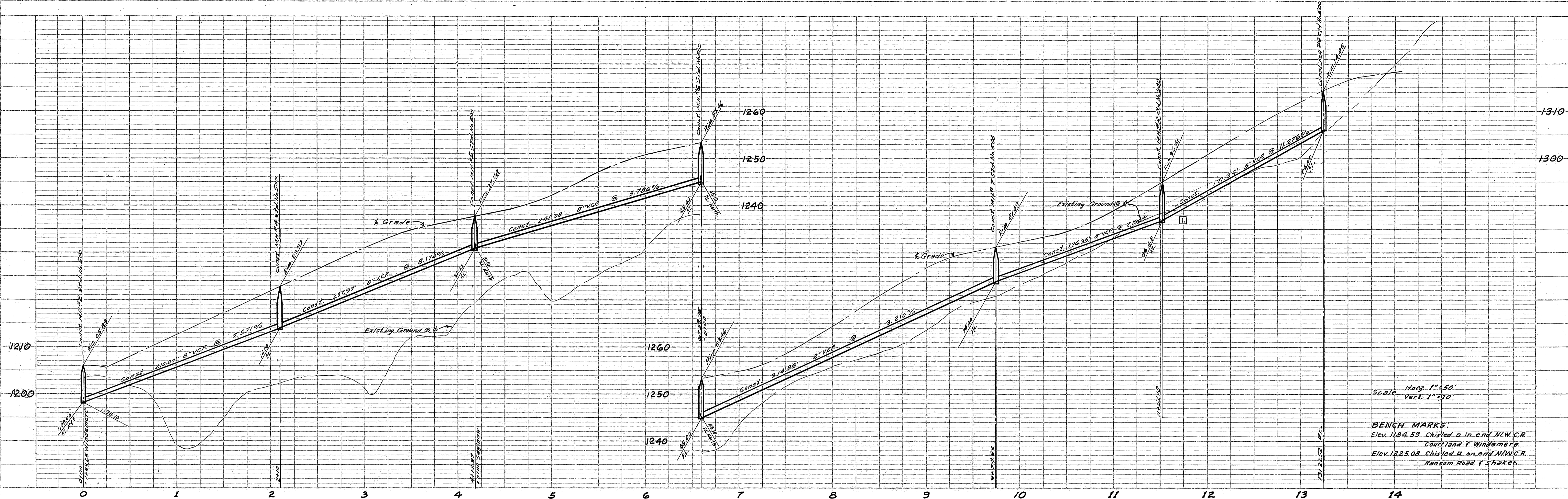

Scale Horiz. 1"=50'  
Vert. 1"=10'

**BENCH MARKS:**  
Elev. 1184.53 Chisled D in end N/W C.R. Courtland & Windemere.  
Elev. 1225.08 Chisled D on end N/W C.R. Ransom Road & Shaker.

PROFILE	DATE
NOTED	
GRADES CHECKED	
BY	
DATE	

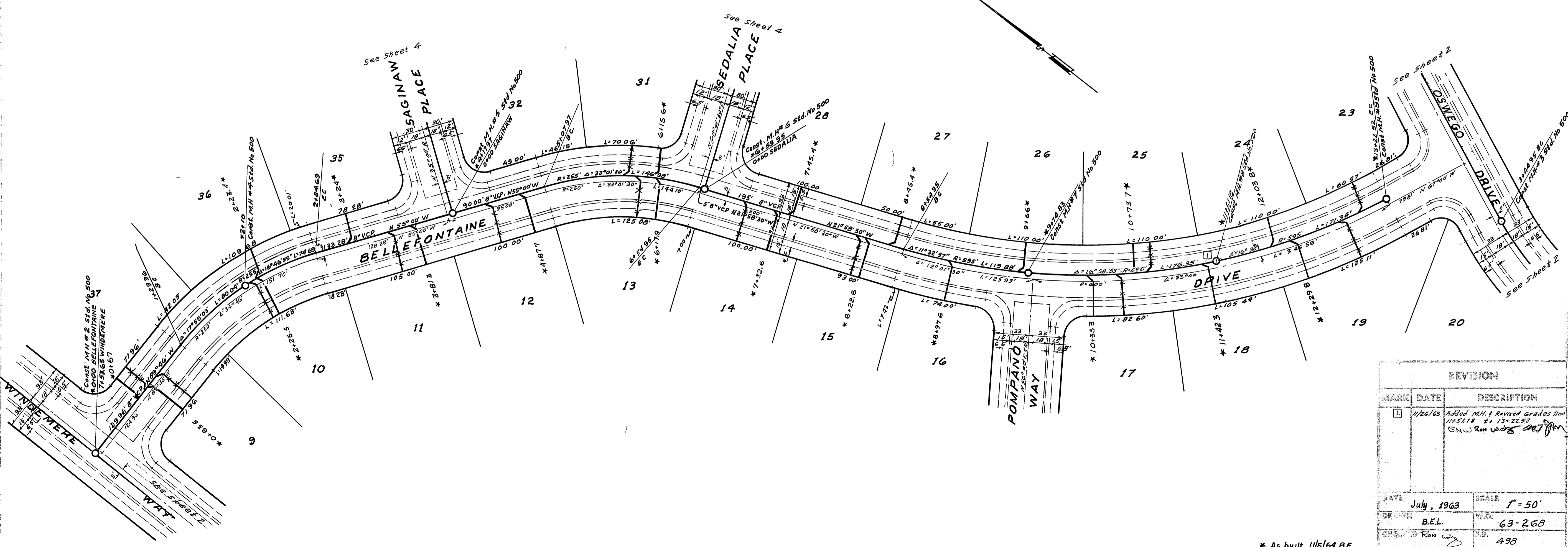

ALBERT A. WEBB ASSOCIATES  
CIVIL ENGINEERS - RIVERSIDE, CALIFORNIA  
APPROVED *Albert A. Webb* DATE 10/2/63  
E.L. 9876

CITY OF RIVERSIDE, CALIFORNIA  
DEPARTMENT OF PUBLIC WORKS

**SEWER PLAN & PROFILE**

**BELLEFONTAINE DRIVE**  
**TRACT No. 2776**

REVISION	
MARK	DESCRIPTION
1	Added MH & Revised Grades from 11/5/61 to 13-22-62 E.N.W. Ron Woods

DATE	July, 1963	SCALE	1"=50'	APPROVED BY	<i>W.O. B.E.L.</i>
DATE	B.E.L.	W.O.	63-268	DIRECTOR OF PUBLIC WORKS	
DATE	Nov 5, 1963	S.B.	498	DATE	

PLAN	DATE
NOTED	
GRADES CHECKED	
BY	
DATE	

\* As built 11/5/64 BE



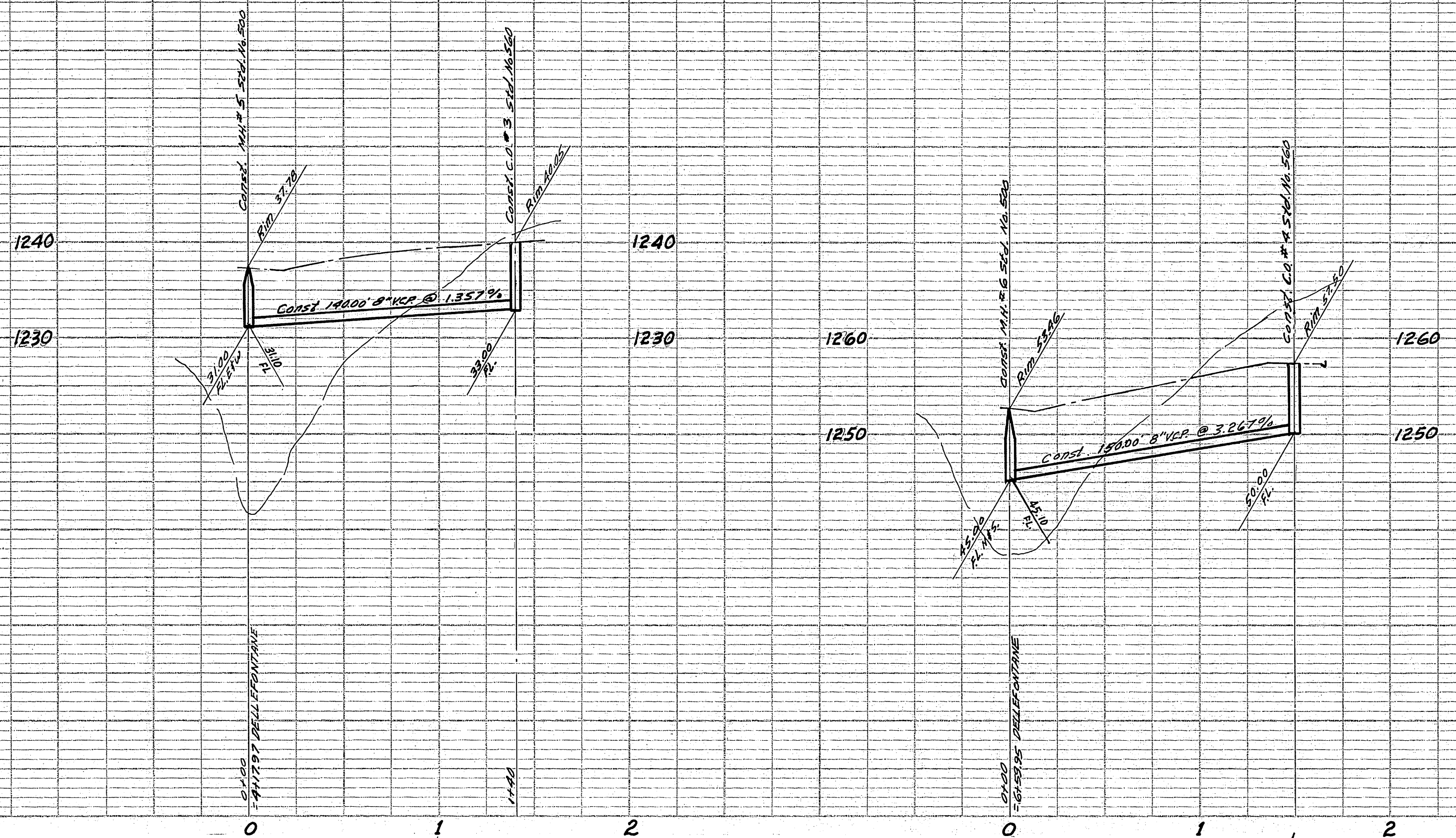

Scale: Horz. 1" = 50'  
Vert. 1" = 10'

**BENCH MARKS:**  
Elev. 1184.53 Chisled B. in end NW C.R.  
Courtland F. Windmere  
Elev. 1225.08 Chisled B. on end NW C.R.  
Ransom Road & Shaker.

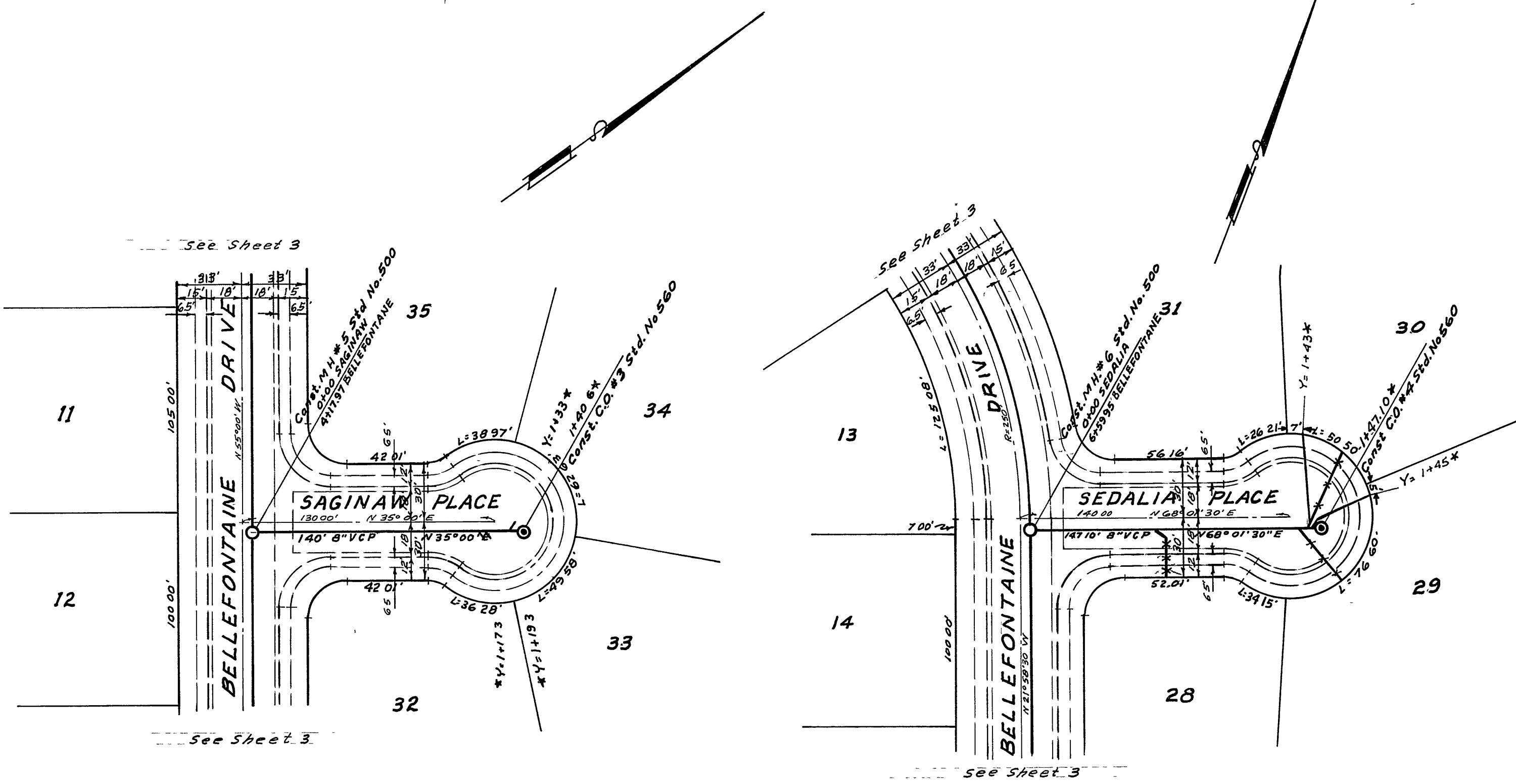

MARK	DATE	DESCRIPTION

**ALBERT A. WEBB ASSOCIATES**  
CIVIL ENGINEERS - RIVERSIDE, CALIFORNIA  
APPROVED: *Albert A. Webb* DATE 10/3/63  
S.E. 9876

**CITY OF RIVERSIDE, CALIFORNIA**  
DEPARTMENT OF PUBLIC WORKS

**SEWER PLAN & PROFILE**  
**SAGINAW PL., & SEDALIA PL.**

**TRACT No. 2776**

DATE July, 1963 SCALE 1" = 50'  
DRAWN BEL. W.C. 63-268  
CHECKED Ron [Signature] P.B. 498

APPROVED BY: *[Signature]* DIRECTOR OF PUBLIC WORKS  
NO. **S-442**  
DATE *Nov 6, 1963* SHEET 4 OF 4

As built 12/29/64 B.E.

PROFILE

NO.	DATE	BY

PLAN

NO.	DATE	BY