

NOTE: No house connections between M.H. and plug until sewer is extended to next M.H. or C.D.

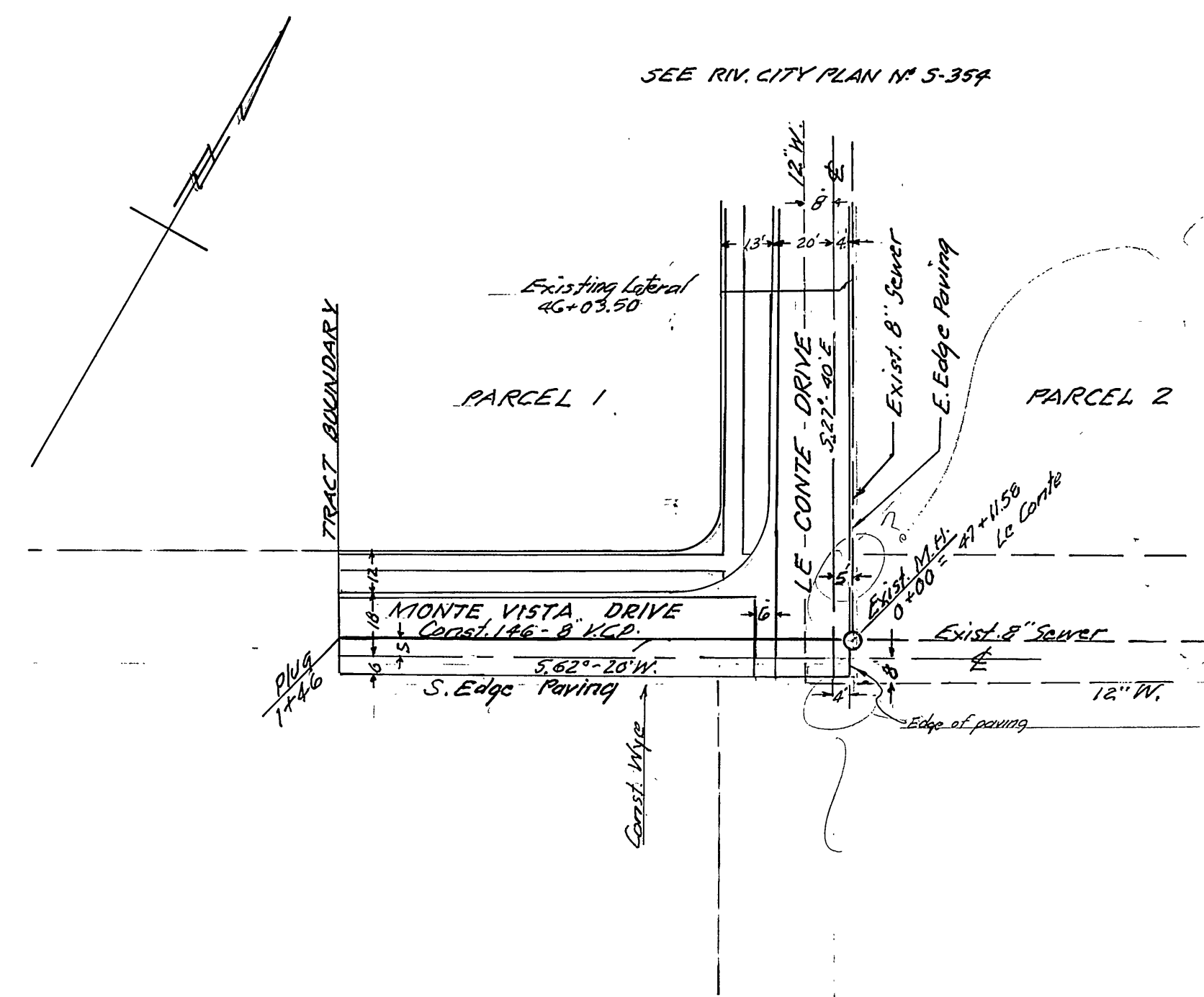

- GENERAL NOTES**
- All lines and laterals to be located in the field. All manholes to be Riverside City Standard No. 500, unless otherwise noted on plan. Maximum vertical spacing of steps in all manholes shall be 36".
  - All laterals to be 4" and extended to the property line.
  - All construction shall be in accordance with Standards and Specifications No. 461 of the City of Riverside Department of Public Works. Pipe shall be bedded per Case II, S. 10 and Drawing No. 452.
  - It shall be the responsibility of the Contractor to clear the Right of Way in accordance with the provisions of law as it affects each utility including jurisdiction lines and appurtenances, and at no extra cost to the City of Riverside.
  - Joints in vitrified clay pipe sewers shall conform to A.S.T.M. Standard C-425-60T or the latest revision thereto.

B.M. Chiseled cross at N.W. Cor. of Irrigation Box at S.E. Cor. Monte Vista Canyon Crest Drive. Elev. 1086.00

**J. F. DAVIDSON-CIVIL ENGINEER**  
 RIVERSIDE, CALIFORNIA  
 APPROVED BY *George E. McCarty* DATE 1/22/64  
 P.E. 70628

REVISIONS		
MARK	DATE	DESCRIPTION

**CITY OF RIVERSIDE, CALIFORNIA**  
 DEPARTMENT OF PUBLIC WORKS

**SEWER PLAN & PROFILE**  
**MONTE VISTA DRIVE**

RECORD OF SURVEY No. 766  
 HORIZ. SCALE 1" = 40' VERT. SCALE 1" = 4'

DESIGNED BY: *W.D.S.* CHECKED BY: *Ron*  
 DRAWN BY: *W.D.S.* ASSISTANT CITY ENGINEER

DATE 1-22-64 SHEET 1