

SCALE
HORIZ. 1"=50'
VERT. 1"=5'

BENCH MARK: R.R. SPIKE IN P.P.# 12387J EAST SIDE
OF HILLSIDE, 325' SOUTH OF MOUNTAIN VIEW.
ELEV. = 777.81 F.B. 416/10

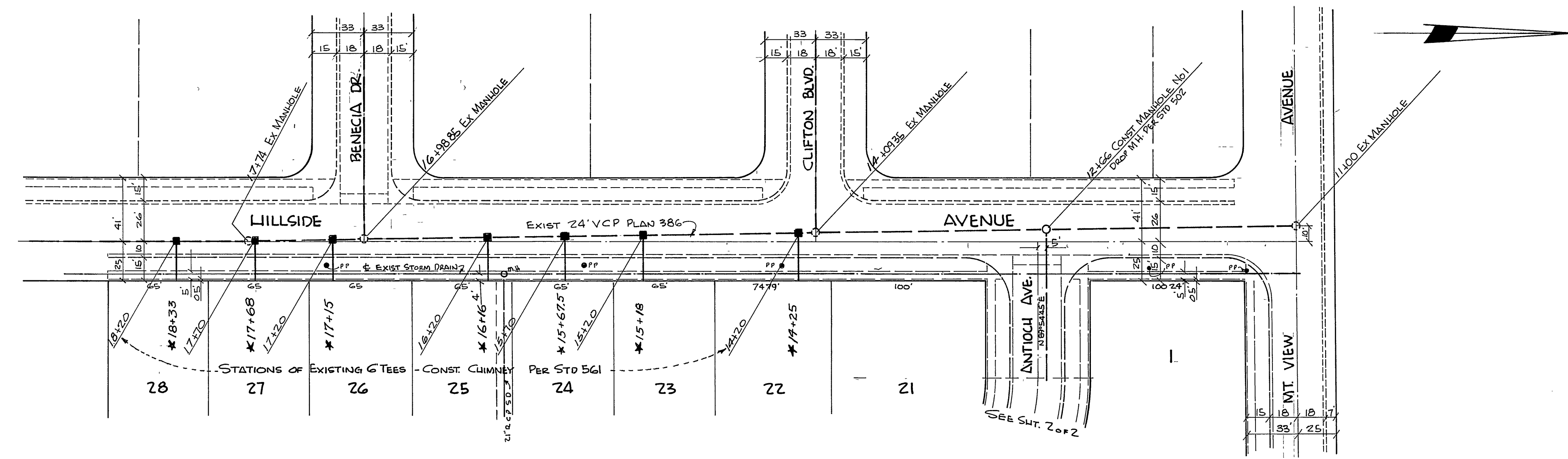

- GENERAL NOTES**
- CONSTRUCTION SHALL BE IN ACCORDANCE WITH THE CITY OF RIVERSIDE, DEPT. OF PUBLIC WORKS, STANDARD SPECIFICATIONS No. 461 AND STANDARD DRAWINGS.
 - IT SHALL BE THE RESPONSIBILITY OF THE CONTRACTOR TO CLEAR THE RIGHT OF WAY IN ACCORDANCE WITH THE PROVISIONS OF THE LAW AS IT AFFECTS EACH UTILITY INCLUDING IRRIGATION LINES AND APPURTENANCES AND AT NO COST TO THE CITY.
 - JOINTS IN VITRIFIED CLAY PIPE SEWERS SHALL CONFORM TO ASTM STD. C. 425-60T, OR THE LATEST REVISION THEREOF.
 - PIPE SHALL BE BEDDED PER CASE II, STANDARD DWG. No. 452.
 - LOCATION OF WYES AND LATERALS TO BE DETERMINED IN THE FIELD, EXCEPT WHERE STATIONED ON THE PLAN.
 - ALL STUBS AND LATERALS TO BE CONSTRUCTED IN ACCORDANCE WITH STD. DWG. No. 562. STUBS SHALL BE PLUGGED AND CAPPED.

QUANTITY ESTIMATE

8" VITRIFIED CLAY PIPE	791 L.F.
4" VITRIFIED CLAY PIPE	874 L.F.
MANHOLE, STD. 500	3 EA.
CLEANOUT, STD. 560	1 EA.
CHIMNEY, 6", STD. 561 (6)	192 L.F.
8" x 4" WYES	19 EA.
PAVING REPLACEMENT	2604.6
DROP MANHOLE - STD. 502	1 EA.

NOTICE TO CONTRACTOR -
THE EXISTENCE AND LOCATION OF ANY UNDERGROUND UTILITY PIPES OR STRUCTURES SHOWN ON THESE PLANS ARE OBTAINED BY A SEARCH OF THE AVAILABLE RECORDS. TO THE BEST OF OUR KNOWLEDGE THERE ARE NO EXISTING UTILITIES EXCEPT AS SHOWN ON THESE PLANS. THE CONTRACTOR IS REQUIRED TO TAKE DUE PRECAUTIONARY MEASURES TO PROTECT THE UTILITY LINES SHOWN AND ANY OTHER LINES NOT OF RECORD OR NOT SHOWN ON THESE PLANS.

MARK	DATE	DESCRIPTION
4-9-64		Revised Sta. to agree with GR P107 306. ENJO Bon W. J. OR J. J. M.

ALBERT A. WEBB ASSOCIATES
CIVIL ENGINEERS - RIVERSIDE, CALIFORNIA
APPROVED *Albert A. Webb* DATE 11/22/63
#13876

CITY OF RIVERSIDE, CALIFORNIA
DEPARTMENT OF PUBLIC WORKS

SEWER PLAN & PROFILE
HILLSIDE AVENUE
TRACT No. 2800

DATE Nov. 1963
DRAWN dnr
CHECKED R. J. W. J. M.

SCALE 1"=50'
W.O. 63-307
F.B. 416
APPROVED BY *Director*
DIRECTOR OF PUBLIC WORKS
NO. S-448
DATE 1-3-64
SHEET 1 OF 2

* As built 5/11/64 BE

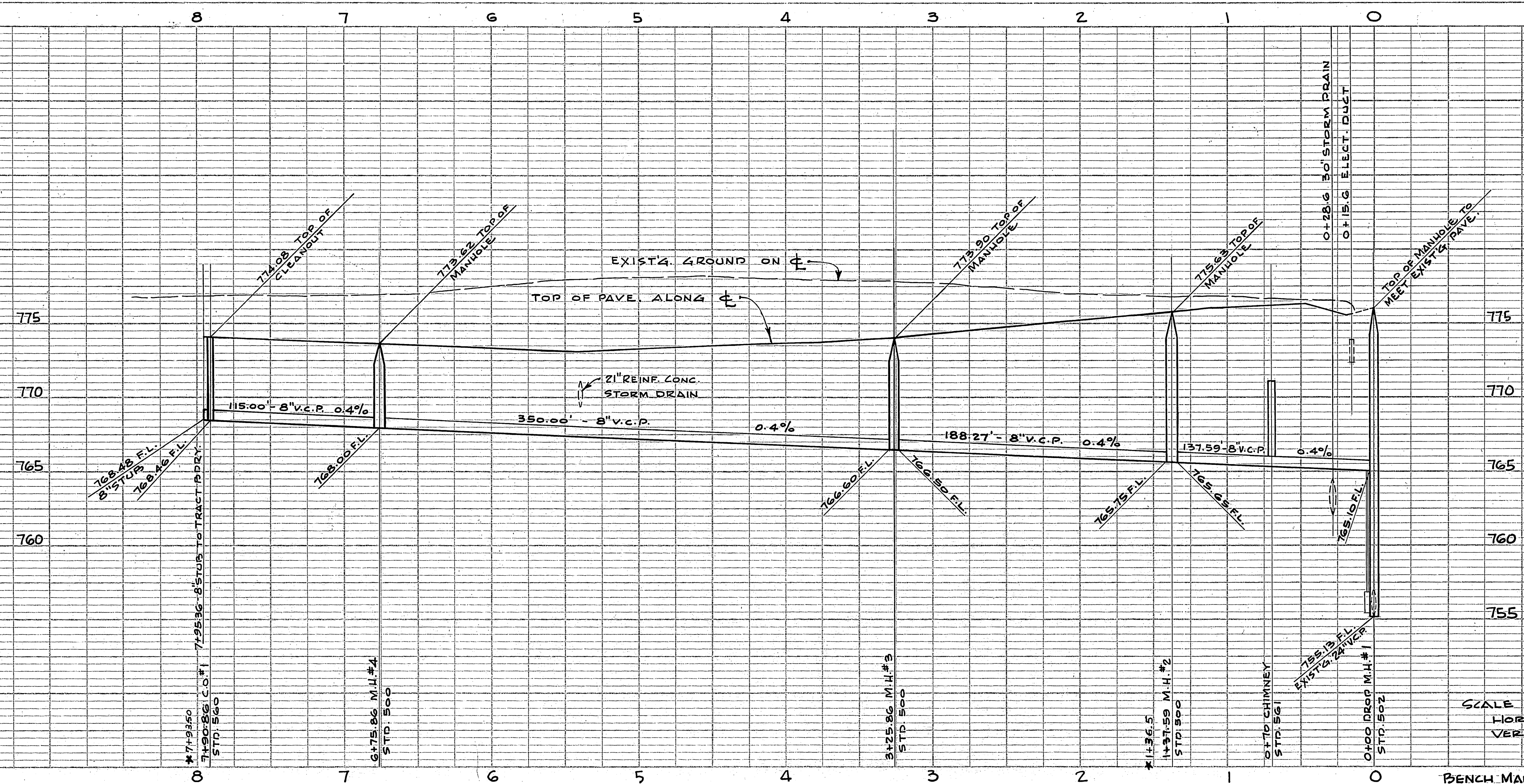

SCALE
HORIZ. 1"=50'
VERT. 1"=5'

BENCH MARK: R.R. SPIKE IN R.R. #123873 EAST SIDE
OF HILL SIDE, 325' SOUTH OF MOUNTAIN VIEW.
ELEV. = 777.81 F.B. 416/10

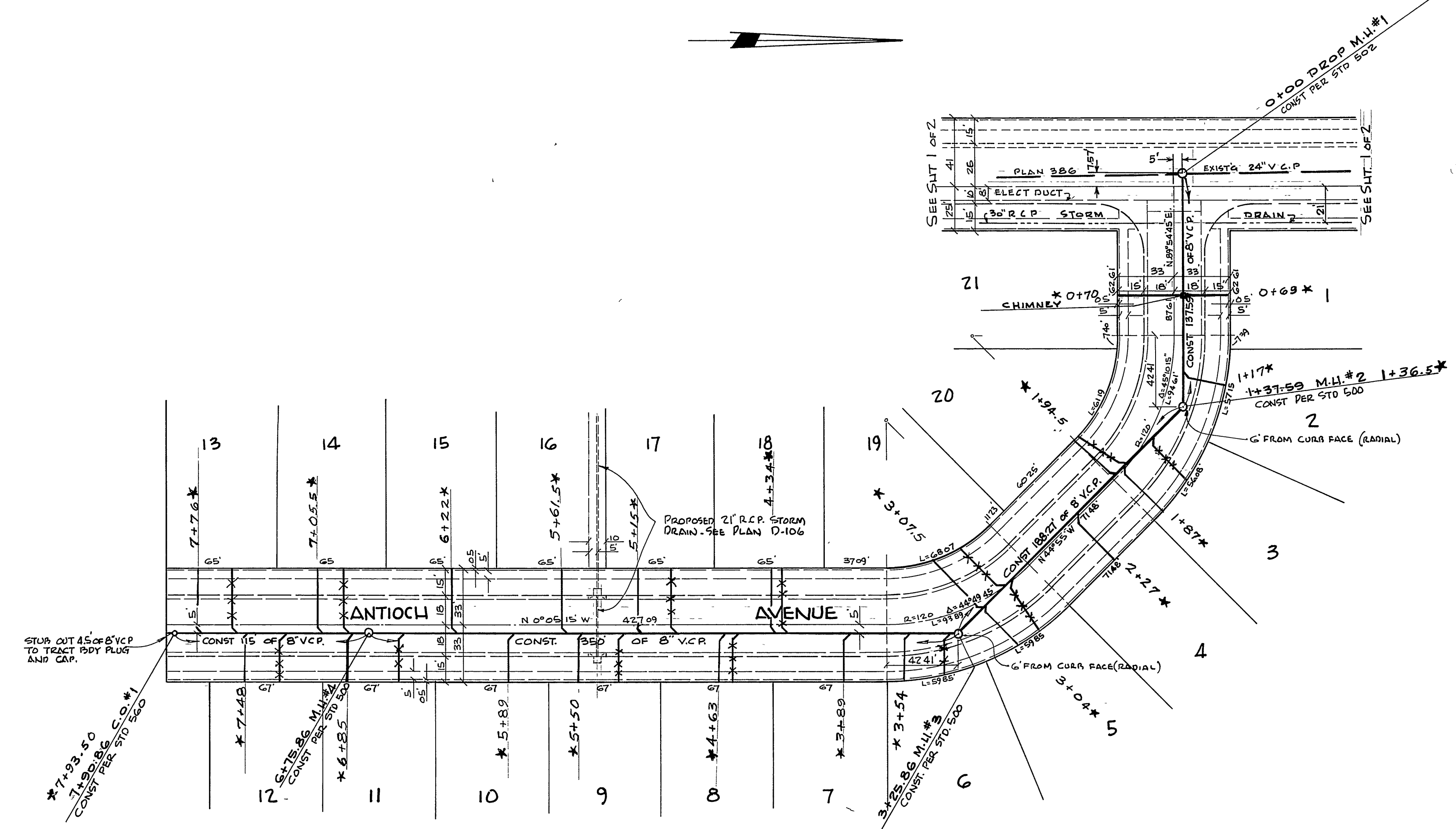

REVISION		
MARK	DATE	DESCRIPTION

ALBERT A. WEBB ASSOCIATES
CIVIL ENGINEERS - RIVERSIDE, CALIFORNIA
APPROVED *[Signature]* DATE 11/22/63
#19876

CITY OF RIVERSIDE, CALIFORNIA
DEPARTMENT OF PUBLIC WORKS

SEWER PLAN & PROFILE
ANTIOCH AVENUE
TRACT No. 2800

DATE Nov. 1963 SCALE 1"=50'
DRAWN *dlr* W.D. G3-307
CHECKED *Ran* F.R. 416

APPROVED BY *[Signature]*
DIRECTOR OF PUBLIC WORKS
DATE 1-3-64 SHEET 2 OF 2

PROJECT	ANTIOCH
DATE BOOK	REVISION
NO.	NO.

DATE	NOV 1963
NO.	G3-307