

- General Notes**
1. Construction shall be in accordance with the City of Riverside, Department of Public Works, Standard Specifications No 461 and Standard Drawings.
  2. It shall be the responsibility of the contractor to clear the right of way in accordance with the provisions of the law as it affects each utility including irrigation lines and appurtenances and at no cost to the City.
  3. Joints in vitrified clay pipe sewers shall conform to ASTM Standard C-425-60 T, or the latest revision thereof.
  4. Pipe shall be bedded per Case II, Standard Drawing No 452, unless otherwise specified on plan.
  5. Location of wyes and laterals to be determined in the field.
  6. All stubs and laterals to be constructed in accordance with Standard Drawing No. 562. Stubs shall be plugged and capped.
  7. Telephone Company is to be contacted 48 hrs. (min.) before any excavation is begun. Call Overland 4-0071 from 8 A.M. to 5 P.M. or Ki 7-6606 Collect.
  8. So. Calif. Gas Co. is to be contacted 48 hrs. (min.) before any excavation is begun for exact location and depth of pipes.
  9. Riv. City Water Dept. is to be contacted 48 hrs. (min.) before any excavation is begun. Call Overland 6-7575 Ext 361 for exact location and depth of pipes.
  10. Street improvements per City of Riverside Plan No. R-768

Note:  
Locate all laterals in field.

Note:  
No lateral connections to be made between M.H. and Tract Boundary until sewer is extended to next M.H. or C.O.

TBM Bolt in P. Pole No 524166H at Station 8150 Valencia Hill Drive Elevation 1207.24

FR 855-15  
DAVIDSON-CIVIL ENGINEER  
R.E. NO. 862  
RIVERSIDE, CALIFORNIA

APPROVED BY *George E. McCarty* DATE 12/2/43  
CITY OF RIVERSIDE, CALIFORNIA  
DEPARTMENT OF PUBLIC WORKS

REVISIONS		
MARK	DATE	DESCRIPTION
*	5-27-64	As built BE.

Sewer PLAN & PROFILE  
TRACT 2765  
VALENCIA HILL DRIVE  
HORIZ. SCALE 1" = 40' VERT. SCALE 1" = 4'  
DESIGNED BY  
DRAWN BY  
CHECKED BY *W. J. W.*  
APPROVED BY *George E. McCarty*  
DIRECTOR OF PUBLIC WORKS  
DATE 3-9-64  
S-449  
1 3

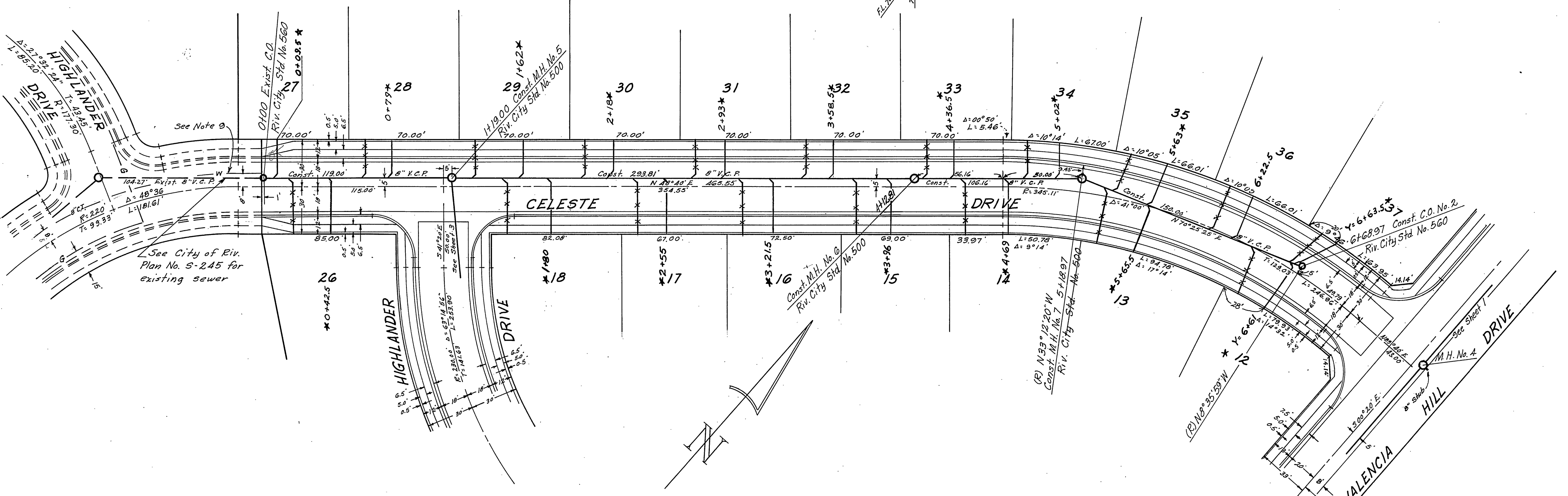
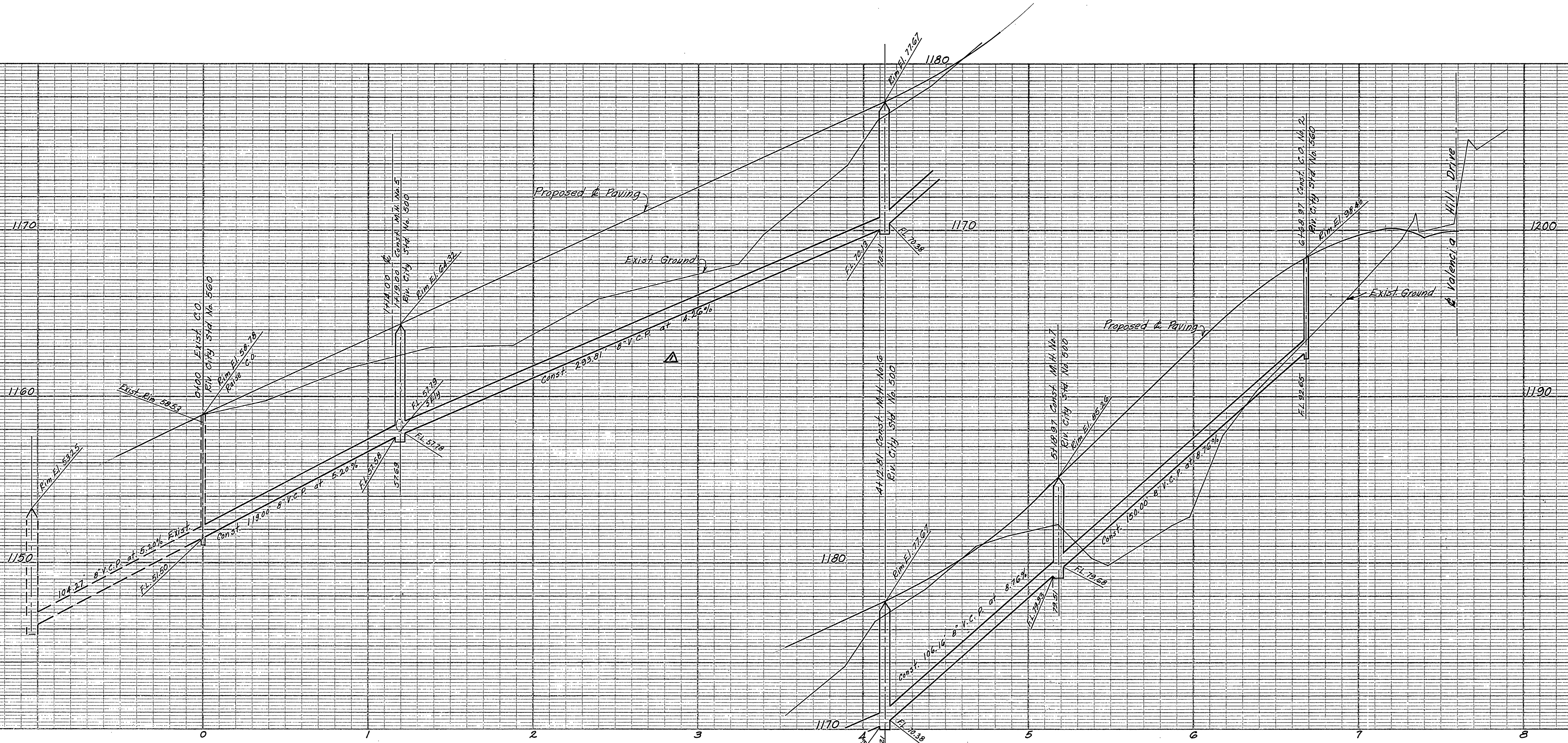

Note:  
Locate all laterals in field.

T.B.M. 'X' on top Flange of Fire Hydrant 25'± Wly & Celeste Drive at Station 3+61.61 Elevation 1160.99

MARK	DATE	DESCRIPTION
Δ	3-9-64	Chngd Sur. Grade Sta. 1+79 to 4+12.01
*	5-27-64	As built BE

F.R. 955-15

**J. F. DAVIDSON-CIVIL ENGINEER**  
R.E. NO. 862  
RIVERSIDE, CALIFORNIA  
APPROVED BY *George E. McCarty* DATE 12/15/63  
CITY OF RIVERSIDE, CALIFORNIA  
DEPARTMENT OF PUBLIC WORKS

Sewer PLAN & PROFILE  
TRACT 2765  
CELESTE DRIVE

HORIZ. SCALE 1" = 40' VERT. SCALE 1" = 4'

DESIGNED BY \_\_\_\_\_ CHECKED BY *W. J. Boy*  
DRAWN BY \_\_\_\_\_  
RECOMMENDED BY \_\_\_\_\_ ASSISTANT CITY ENGINEER

APPROVED BY *George E. McCarty* Director of Public Works  
NO. 5-449  
DATE 3-9-64 SHEET 2 3

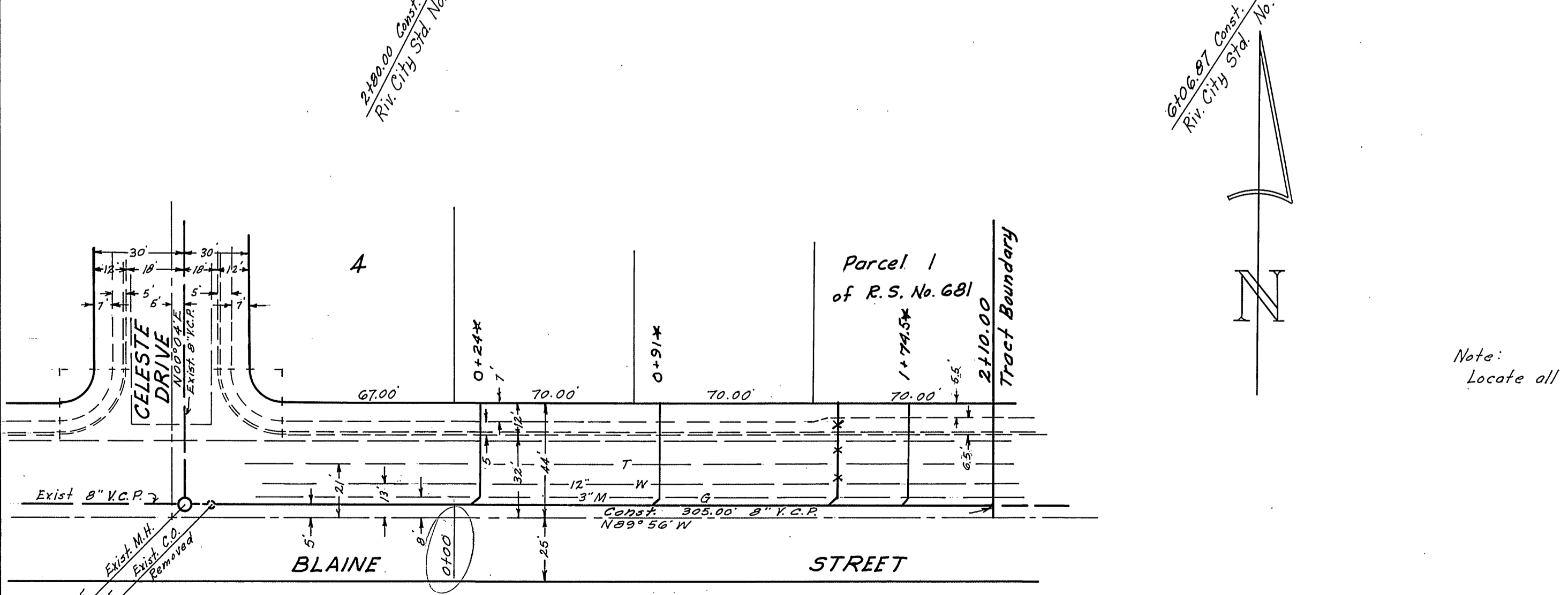
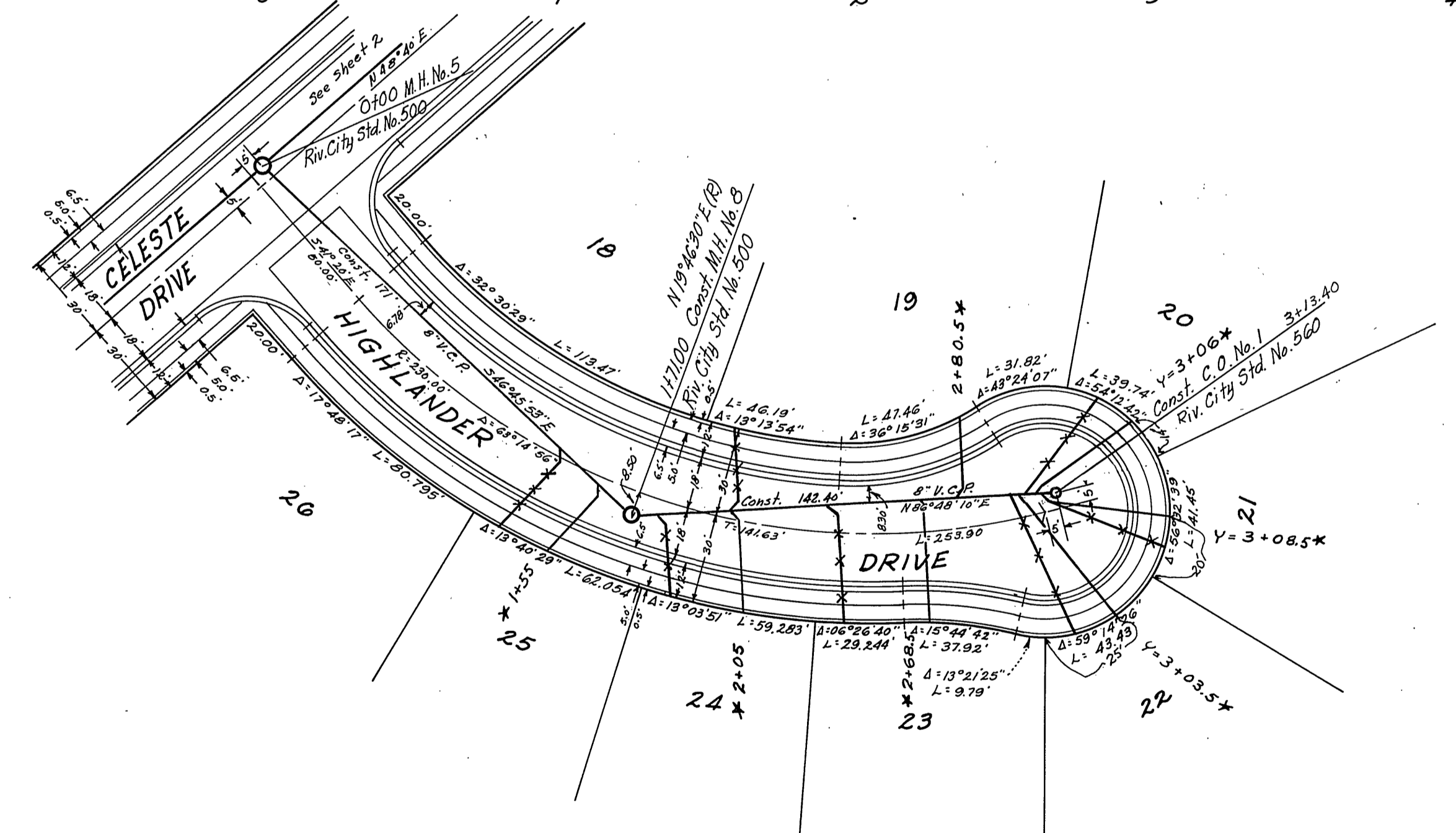
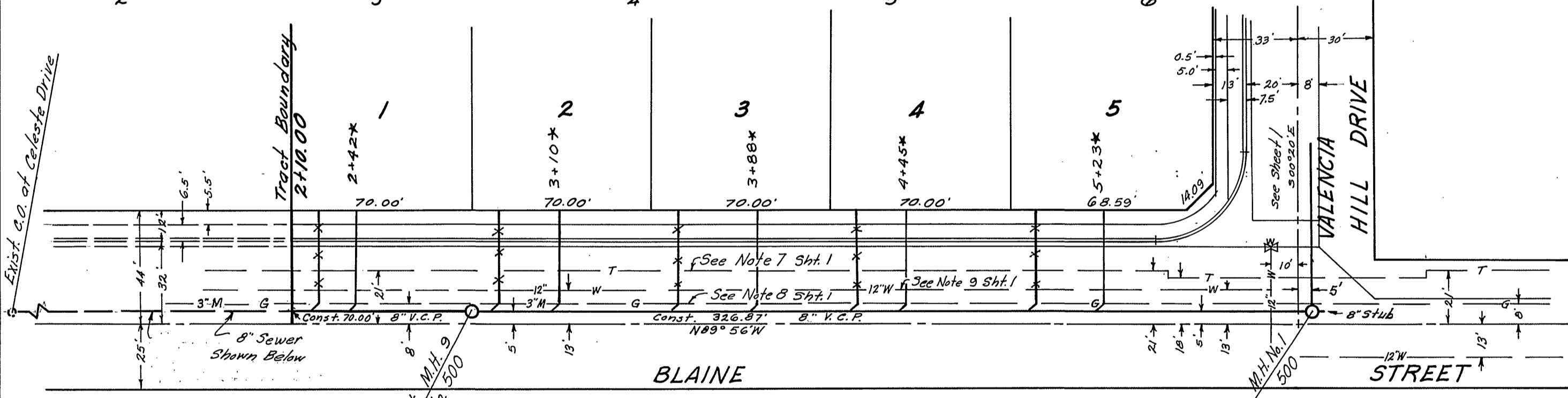
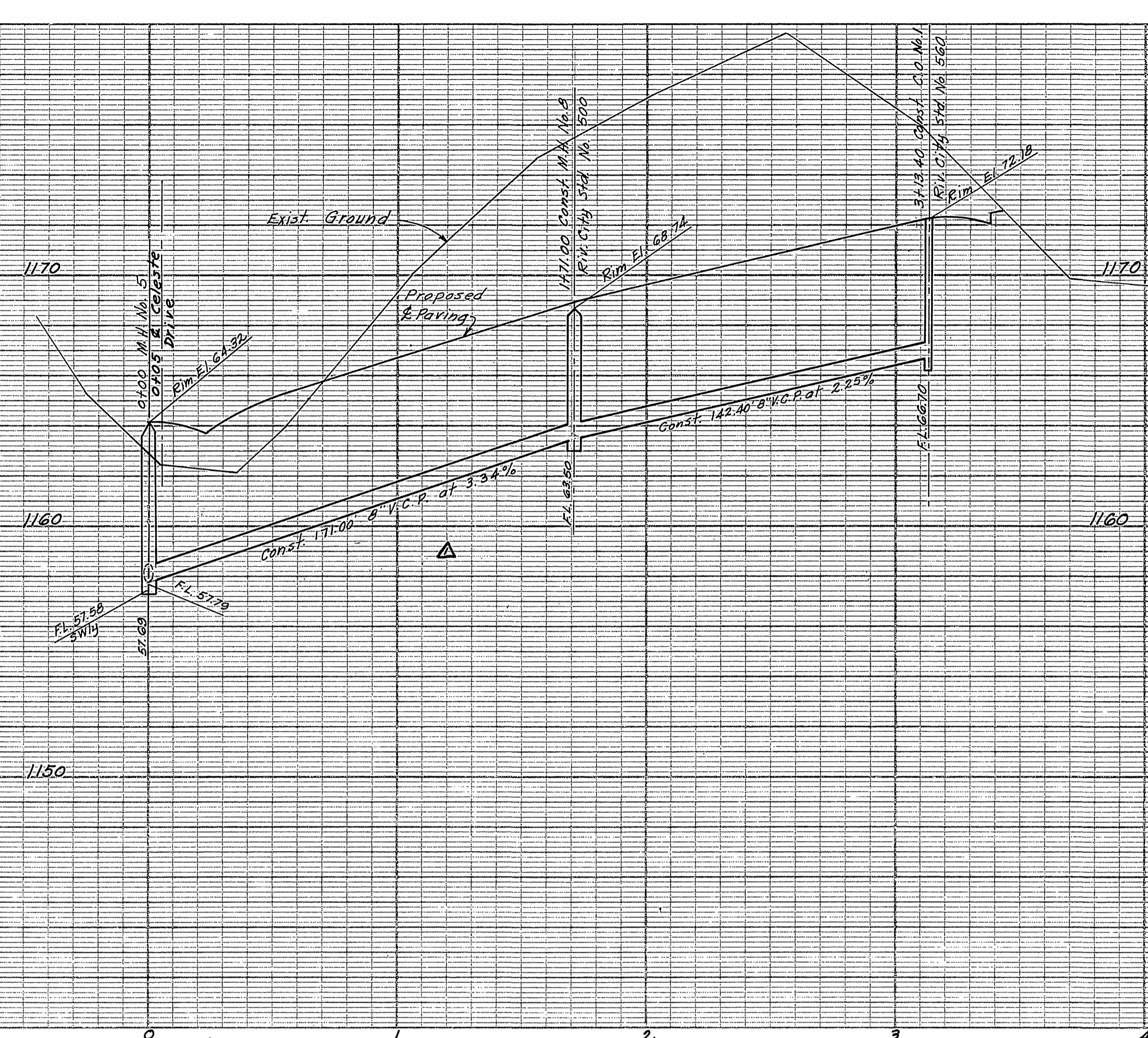
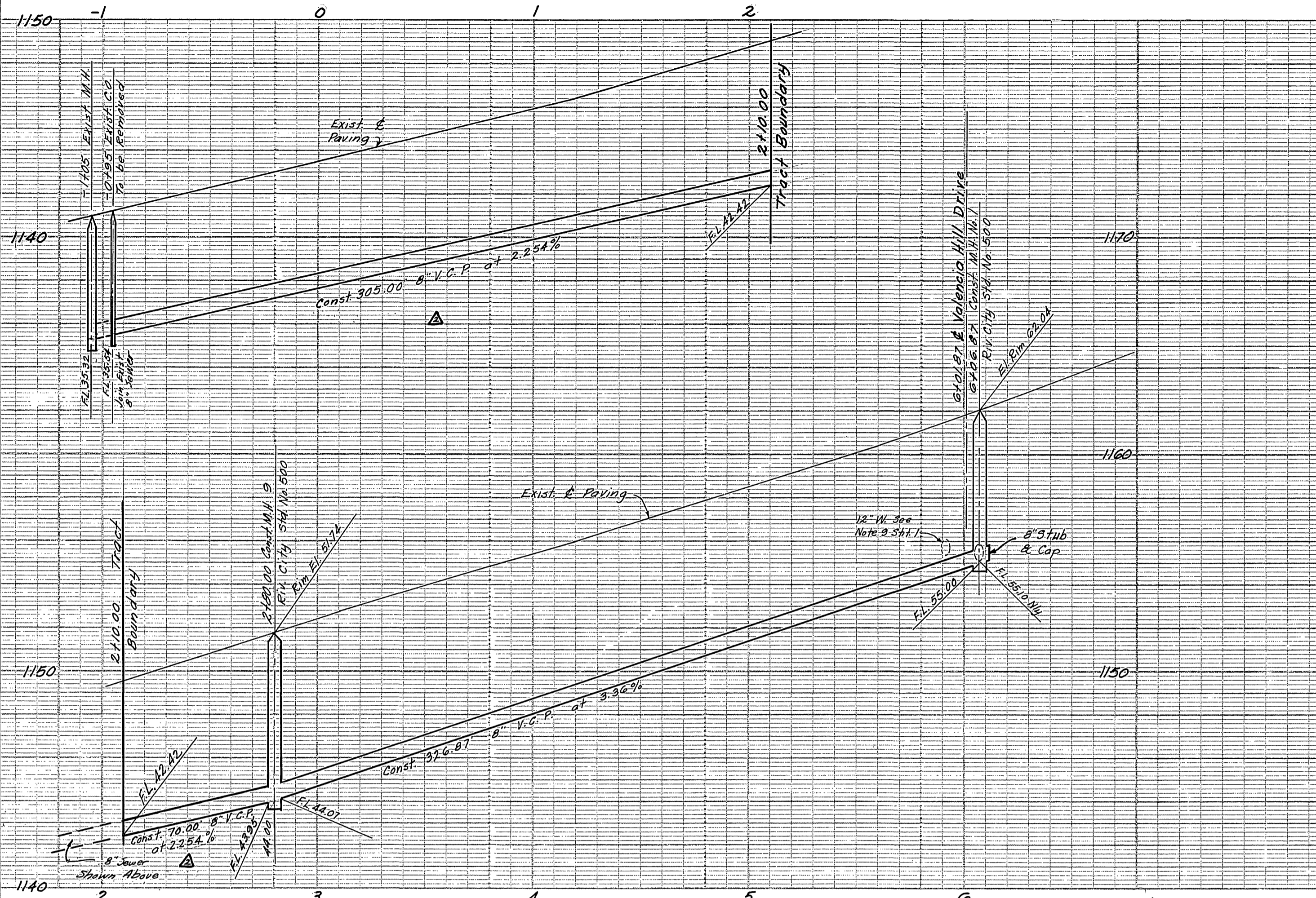

Note:  
Locate all laterals in field

T.B.M. "X" on top Flange of Fire Hydrant 25' Wly & Celeste Drive of Station 3+61.61 Elevation 1160.99

REVISIONS		
MARK	DATE	DESCRIPTION
Δ	3-9-64	Chgd. St. & Swr. Grades
Δ	3-9-64	Chgd. Swr. Grades Sta. -1405 to 2+00 G.S.M. w/dg. JFM
*	5-27-64	As built B.E.

K.B. 855-15

**J. F. DAVIDSON-CIVIL ENGINEER**  
R.E. NO. 862  
RIVERSIDE, CALIFORNIA

APPROVED BY *George E. Matlock* DATE 12/1/63  
R.E. 70528

**CITY OF RIVERSIDE, CALIFORNIA**  
DEPARTMENT OF PUBLIC WORKS

Sewer PLAN & PROFILE

**TRACT 2765**  
BLAINE STREET  
HIGHLANDER DRIVE

HORIZ. SCALE 1" = 40' VERT. SCALE 1" = 4'

DESIGNED BY  
DRAWN BY  
RECOMMENDED BY

CHECKED BY *W. J. Bon*

APPROVED BY *W. J. Bon*  
Director of Public Works

NO. **5-449**

DATE **3-9-64** SHEET **3** OF **3**