

SCALE HORIZ 1"=50'
VERT 1"=5'

BENCH MARK - Elev. 973.64
Rim of capped monument at intersection of Horace St and Victoria Ave.
R.S. 499/25

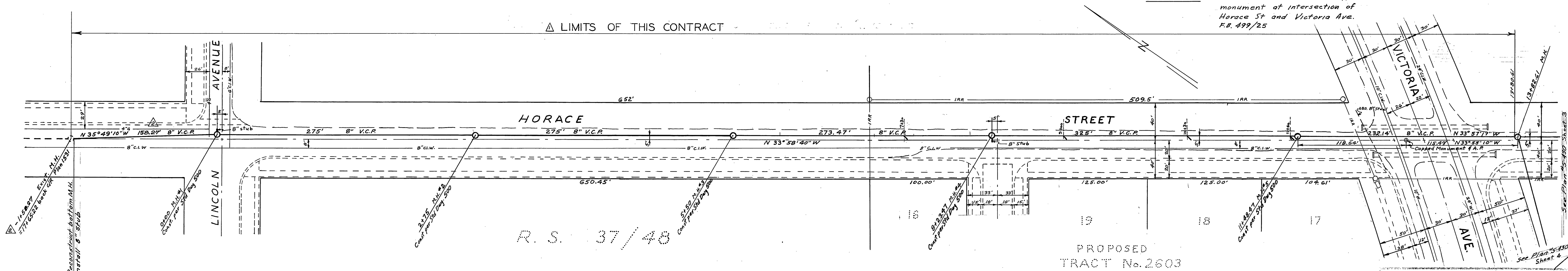

△ LIMITS OF THIS CONTRACT

R. S. 37/48

PROPOSED TRACT No. 2603

General Notes

1. Only sheet 2 of 6, plan S-430 applies to this contract.
2. Construction shall be in accordance with the City of Riverside Department of Public Works Standard Specifications No. 441 and Standard Drawings.
3. Locations of wires to be constructed per plan or as directed in the field. All wires to be 8" x 4" plugged and capped.
4. All stubs to be constructed in accordance with standard drawing No. 562. Stubs shall be plugged and capped.
5. Manhole frames and covers to be set to existing pavement grades.
6. Pipe shall be bedded Case II, Standard Drawing No. 452.
7. Joints in vitrified clay pipe sewers shall conform to ASTM standard C-425-60T, or the latest revision thereto.

| REVISION | | DESCRIPTION |
|----------|----------|--|
| △ | 12-27-63 | Modifications for City Contract # 63-27 |
| △ | 3-4-64 | REVISED GRADE TO CLEAR WTR. LINE, & REVISED LOCATION OF EXIST. M.H. AW |

ALBERT A. WEBB ASSOCIATES
CIVIL ENGINEERS - RIVERSIDE, CALIFORNIA
APPROVED: *Albert A. Webb* DATE 7/26/63
R.E. 9872

CITY OF RIVERSIDE, CALIFORNIA
DEPARTMENT OF PUBLIC WORKS

TRACT NO. 2553
SEWER EXTENSION

HORACE ST. LINCOLN TO VICTORIA

DATE JULY 1963
AW
R. S. 37/48
DATE 8-30-63

SCALE 1"=50'
N.S. 63-27
F.B. 499
APPROVED BY: *W. J. Martens*
DIRECTOR OF PUBLIC WORKS
NO. S-453
DATE 8-30-63
SHEET 1/1

| | | | |
|-----------|-------------------------|----|------|
| PROFILE | SUBMITTED | BY | DATE |
| NOTE BOOK | GRADES CHECKED | | |
| NO. | R.E.S. NOTED | | |
| | SHOWING REVISIONS OTHER | | |

| | | | |
|-----------|-------------------------|----|------|
| PLAN | SUBMITTED | BY | DATE |
| NOTE BOOK | GRADES CHECKED | | |
| NO. | R.E.S. NOTED | | |
| | SHOWING REVISIONS OTHER | | |