

SCALE: HORIZ. 1"=50'
VERT. 1"=5'

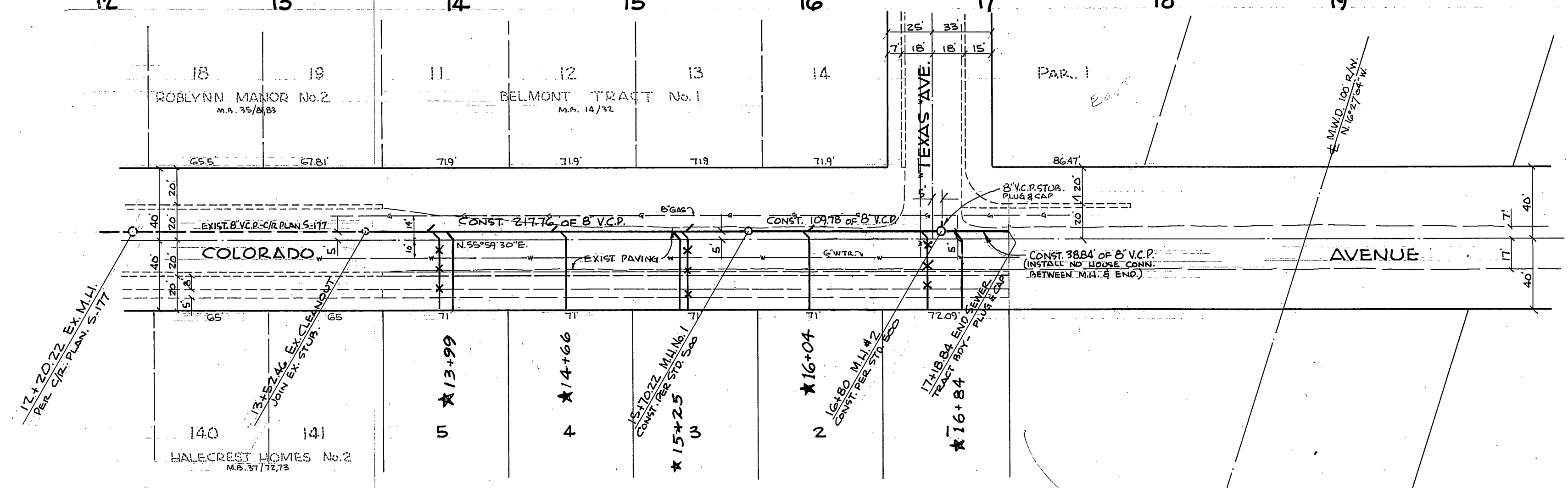

BENCH MARK:
R.R. SPIKE IN RR 12352-J ON SOUTH
SIDE OF COLORADO AVE. OPPOSITE TEXAS ST.
ELEV. 779.56

- GENERAL NOTES**
1. CONSTRUCTION SHALL BE IN ACCORDANCE WITH CITY OF RIVERSIDE DEPT. OF PUBLIC WORKS STANDARD SPECIFICATIONS No. 461 AND STANDARD DRAWINGS.
 2. LOCATIONS OF WYES AND LATERALS TO BE DETERMINED IN THE FIELD.
 3. ALL STUBS AND LATERALS TO BE CONSTRUCTED IN ACCORDANCE WITH STANDARD DRAWING No. 562. STUBS SHALL BE PLUGGED AND CAPPED.
 4. MANHOLE FRAMES AND COVERS TO BE SET TO EXISTING PAVING GRADES, IF RIM ELEV. IS NOT NOTED.
 5. JOINTS IN VITRIFIED CLAY PIPE SHALL CONFORM TO ASTM STANDARD C-425-60T, OR THE LATEST REVISION THERE TO.
 6. LATERALS TO BE 4" AND EXTENDED TO PROPERTY LINE.

QUANTITY ESTIMATE

8" VITRIFIED CLAY PIPE	956 L.F.
4" VITRIFIED CLAY PIPE	686 L.F.
8" x 4" WYES	20 EA.
MANHOLE - STD. 500	4 EA.
CLEANOUT - STD. 560	1 EA.
PAVEMENT REPLACEMENT	1263 S.F.

NOTICE TO CONTRACTOR:
THE EXISTENCE AND LOCATION OF ANY UNDERGROUND UTILITY PIPES OR STRUCTURES SHOWN ON THESE PLANS ARE OBTAINED BY A SEARCH OF THE AVAILABLE RECORDS. TO THE BEST OF OUR KNOWLEDGE THERE ARE NO EXISTING UTILITIES EXCEPT AS SHOWN ON THESE PLANS. THE CONTRACTOR IS ALSO TO TAKE DUE PRECAUTIONARY MEASURES TO PROTECT THE UTILITIES SHOWN AND ANY OTHER LINES NOT OF RECORD OR NOT SHOWN ON THESE PLANS.

* As built 4/17/64 B.E.

REVISION		DESCRIPTION
MARK	DATE	

ALBERT A. WEBB ASSOCIATES
CIVIL ENGINEERS - RIVERSIDE, CALIFORNIA

APPROVED: *[Signature]* DATE 10/31/63
R.E. 9876

CITY OF RIVERSIDE, CALIFORNIA
DEPARTMENT OF PUBLIC WORKS

SEWER PLAN & PROFILE
COLORADO AVENUE
TRACT NO. 2748

DATE August 1963 SCALE 1"=50'
DRAWN dw W.O. 63-225
CHECKED [Signature] F.B. 444

APPROVED BY: *[Signature]*
DIRECTOR OF PUBLIC WORKS

NO. **S-458**
DATE 12-30-63 SHEET 1 OF 2

PROFILE	SUBMITTED	BY	DATE
NO. BOOK	PLOTTED		
NO.	CHECKED		
	STRUCTURE		
	NOTATION		
	CHECKED		
	DATE		

PLAN	SUBMITTED	BY	DATE
NO. BOOK	PLOTTED		
NO.	CHECKED		
	STRUCTURE		
	NOTATION		
	CHECKED		
	DATE		

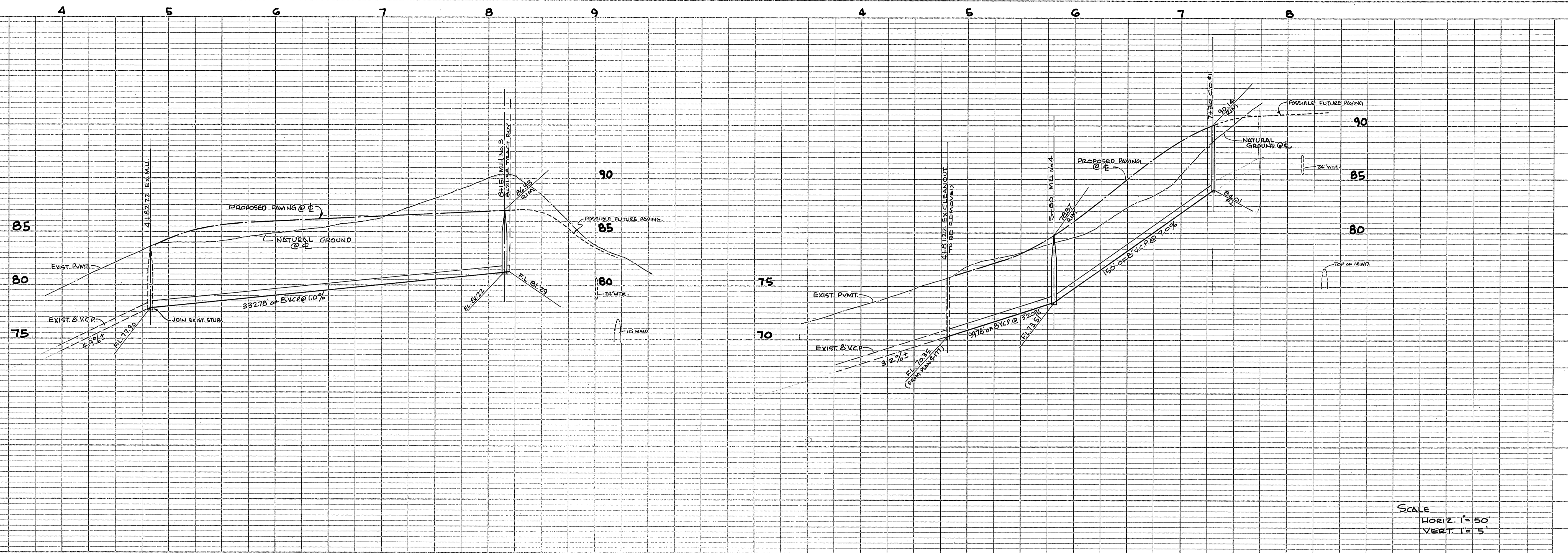

SCALE
 HORIZ. 1" = 50'
 VERT. 1" = 5'

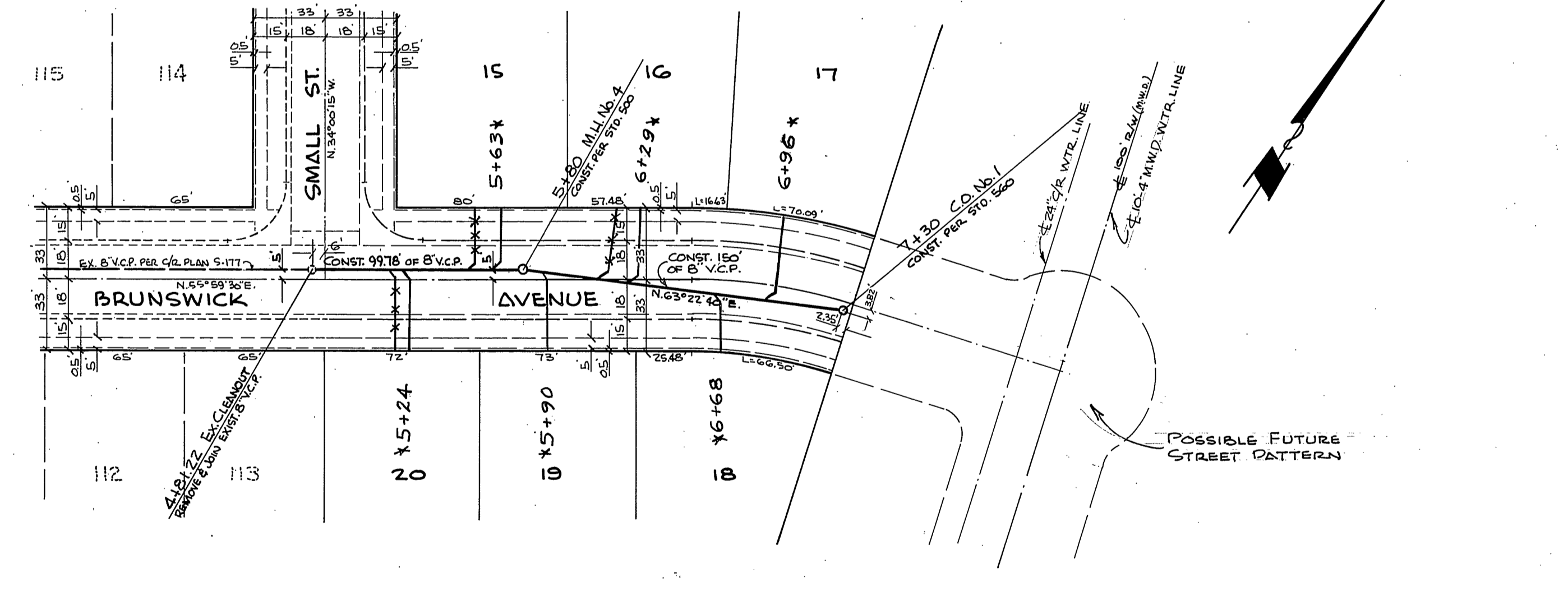
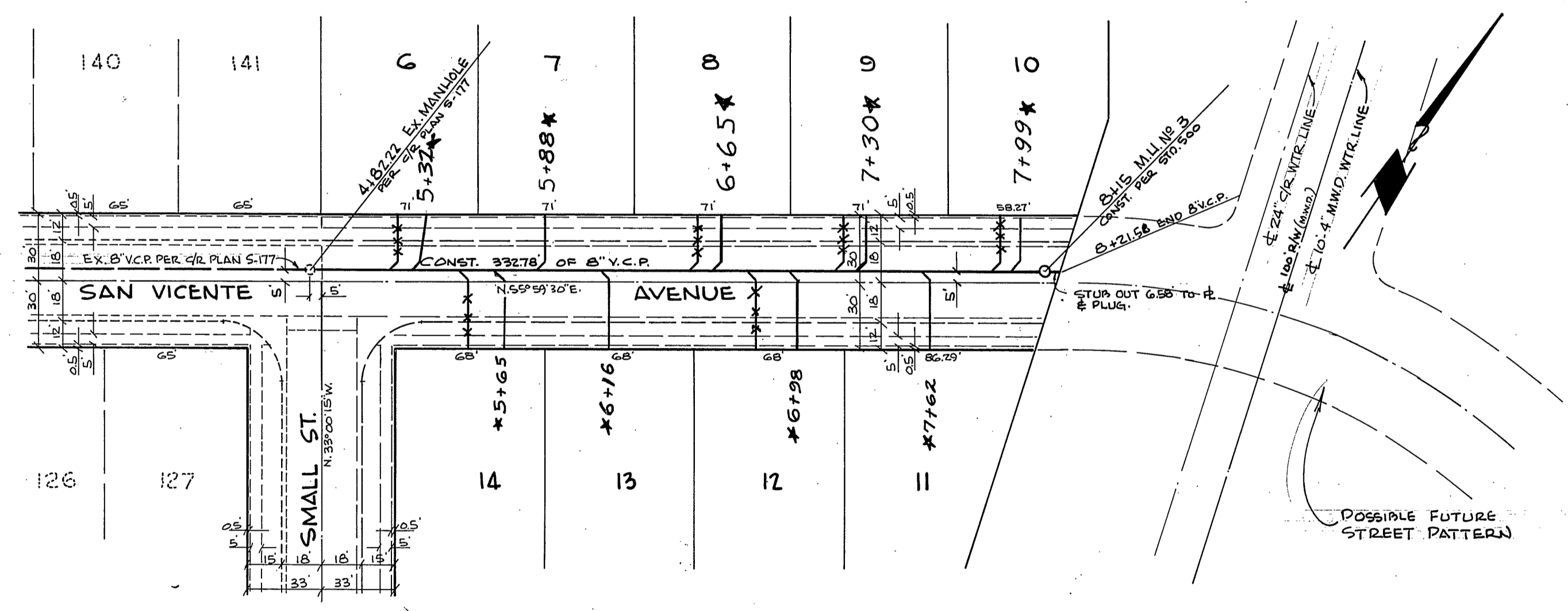

ALBERT A. WEBB ASSOCIATES
 CIVIL ENGINEERS - RIVERSIDE, CALIFORNIA
 APPROVED *[Signature]* DATE 10/21/63
 11 2876

CITY OF RIVERSIDE, CALIFORNIA
 DEPARTMENT OF PUBLIC WORKS
 SEWER PLAN & PROFILE
 SAN VICENTE AVENUE
 BRUNSWICK AVENUE
 TRACT NO. 2748

REVISION		
MARK	DATE	DESCRIPTION

DATE AUGUST 1963 SCALE 1" = 50'
 DRAWN dwr W.B. 63-225
 CHECKED Ron F.D. 444

APPROVED BY *[Signature]*
 DIRECTOR OF PUBLIC WORKS
 DATE 12-20-63 SHEET 2 OF 2
 NO. S-458

PROFILE	SUBMITTED	BY	DATE
NOTE BOOK	PLOTTED		
STRUCTURE NOTATIONS GRID.	GRADES CHECKED		

PLAN	SUBMITTED	BY	DATE
NOTE BOOK	PLOTTED		
ALIGNMENT CHECKED	FILED BY PLAN CHECKER		

* As built 2/17/64 B.E.