

- NOTES**
1. ALL CONSTRUCTION SHALL BE IN ACCORDANCE WITH CITY OF RIVERSIDE, DEPT. OF PUBLIC WORKS, STANDARDS AND SPECIFICATIONS No. 401 AND SPECIAL PROVISIONS FOR WATKINS DRIVE SEWER No. 2.
 2. THE LOCATION OF GAS LINES AND WATER LINES WERE TAKEN IN THE FIELD AS LOCATED BY THE GAS CO. AND THE CITY OF RIVERSIDE WATER DEPT.

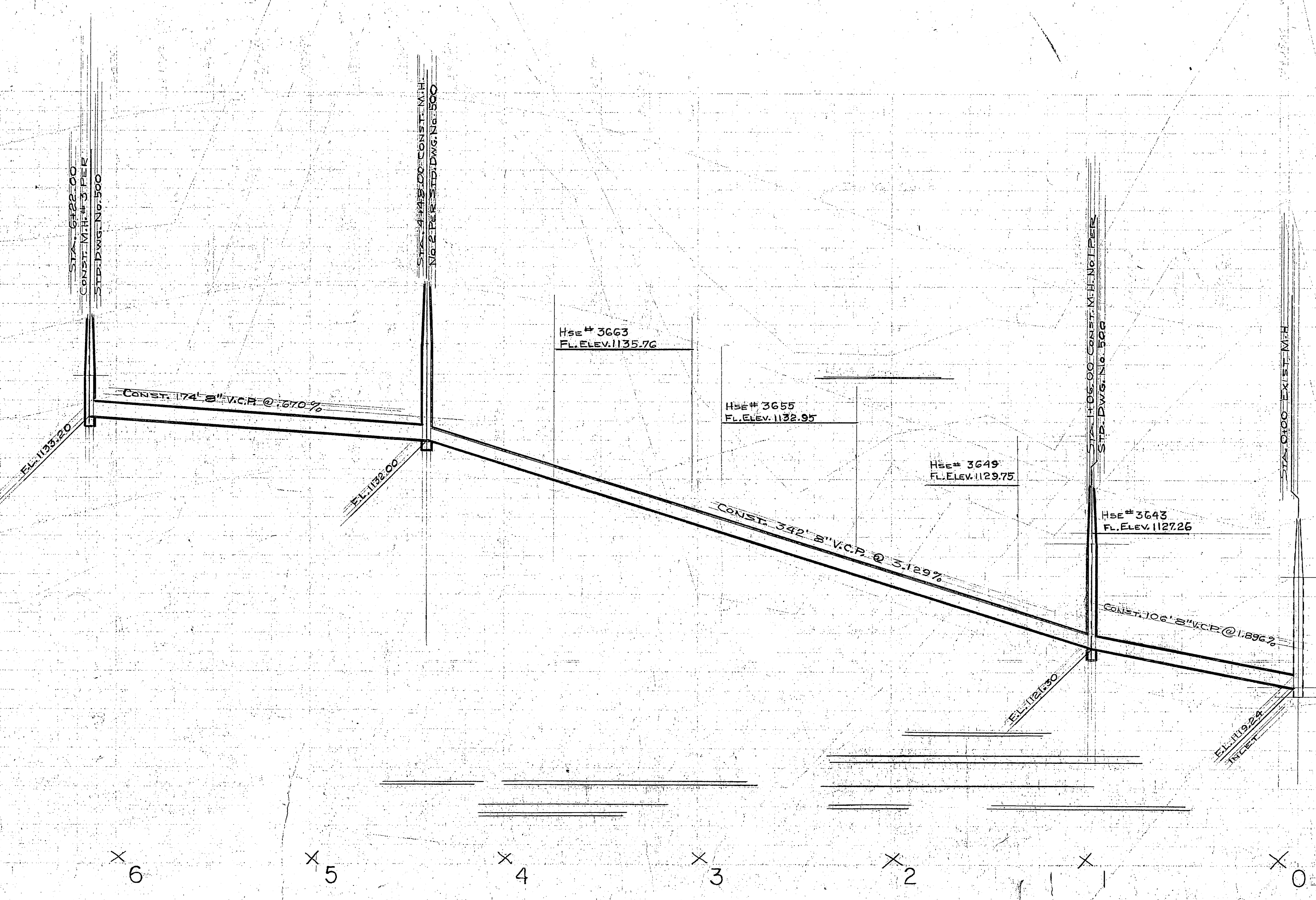

ADAPTED FROM R-465

S.H.K. *William D. Gardner*
A.W.
R.J.F.

CITY OF RIVERSIDE
DEPARTMENT OF P.W.D.
**SEWER PLAN & PROFILE
MT. VERNON AVE.
SPEITH WAY TO 600' S'LY**

Amalash 5041
5-459
As Built 4-21-64 BE 2-6-64 1 of 1

X 7 X 6 X 5 X 4 X 3 X 2 X 1 X 0

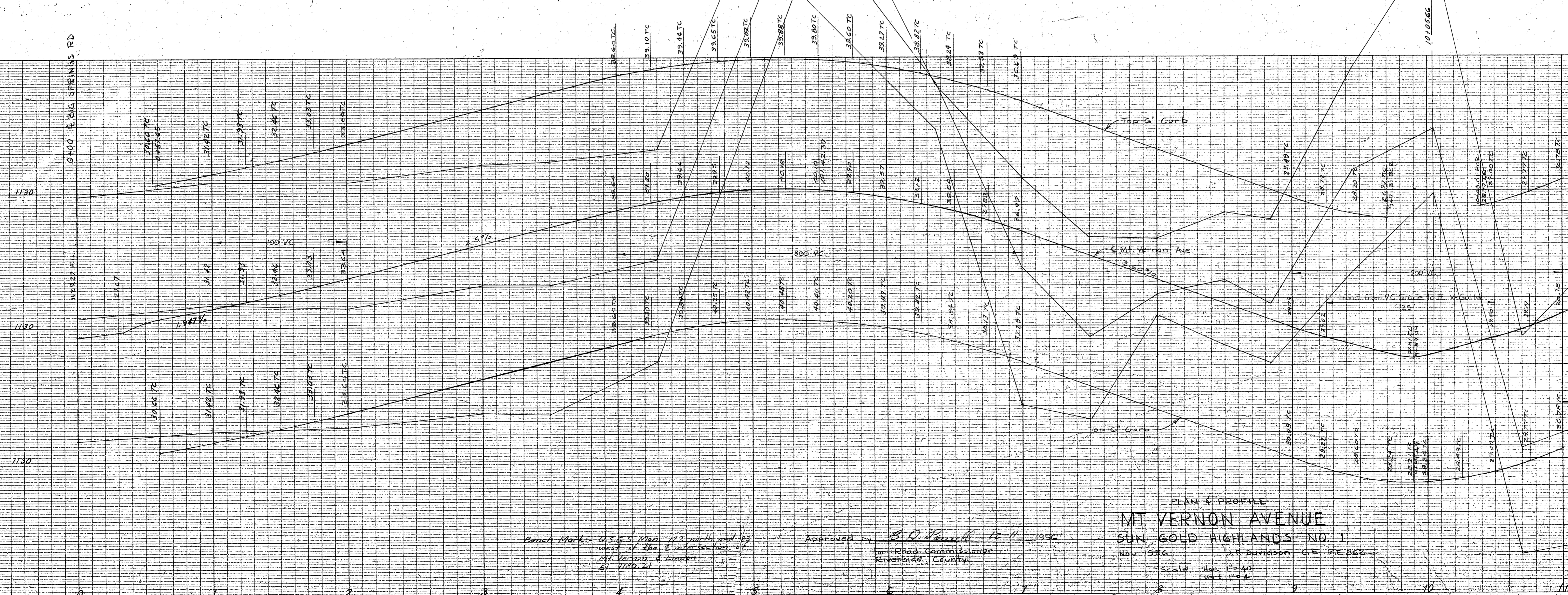
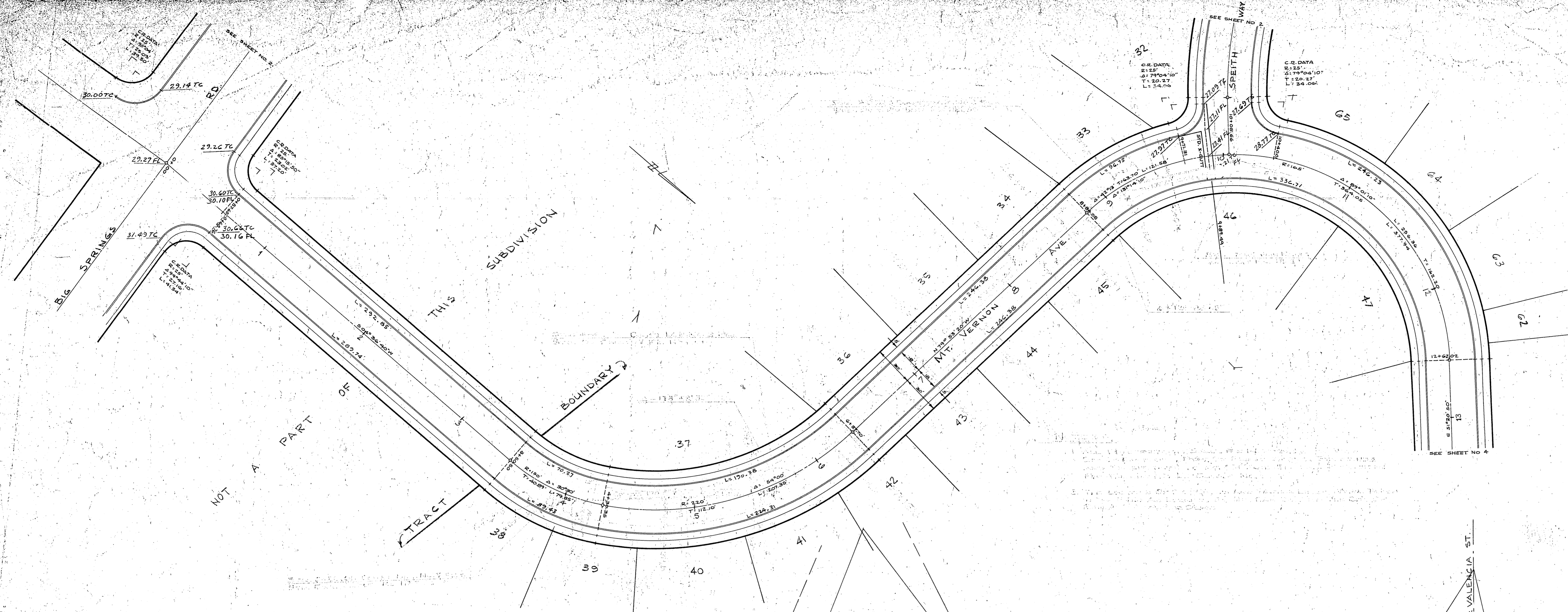

REVISIONS		
MARK	DATE	DESCRIPTION

DESIGNED BY: _____ SUBMITTED BY: _____

DRAWN BY: _____ PARK DEPT. TRAFFIC DIV.

CHECKED BY: _____ RECOMMENDED BY: _____

ASSISTANT CITY ENGINEER

CITY OF RIVERSIDE, CALIFORNIA
DEPARTMENT OF PUBLIC WORKS

SEWER PLAN & PROFILE
 MT VERNON AVE
 SPEITH WAY TO 800' ST

APPROVED BY: _____ PROJ. NO. _____

DIRECTOR OF PUBLIC WORKS

DATE: _____ SHEET 1 OF 1

Approved by *B. D. Powell* 11-11-36
 for Road Commissioner
 Riverside, California

Scale: HORIZ. = 40'
 VERT. = 1" = 4'