

| | | | |
|-----------|-------------------------|----|------|
| PROFILE | SURVEYED | BY | DATE |
| NOTE BOOK | GRADES CHECKED | | |
| NO. | R. A. WEBB | | |
| | STRUBBER MONTAGNA CHAS. | | |

Scale Horiz. 1"=50'
 Vert. 1"=5'

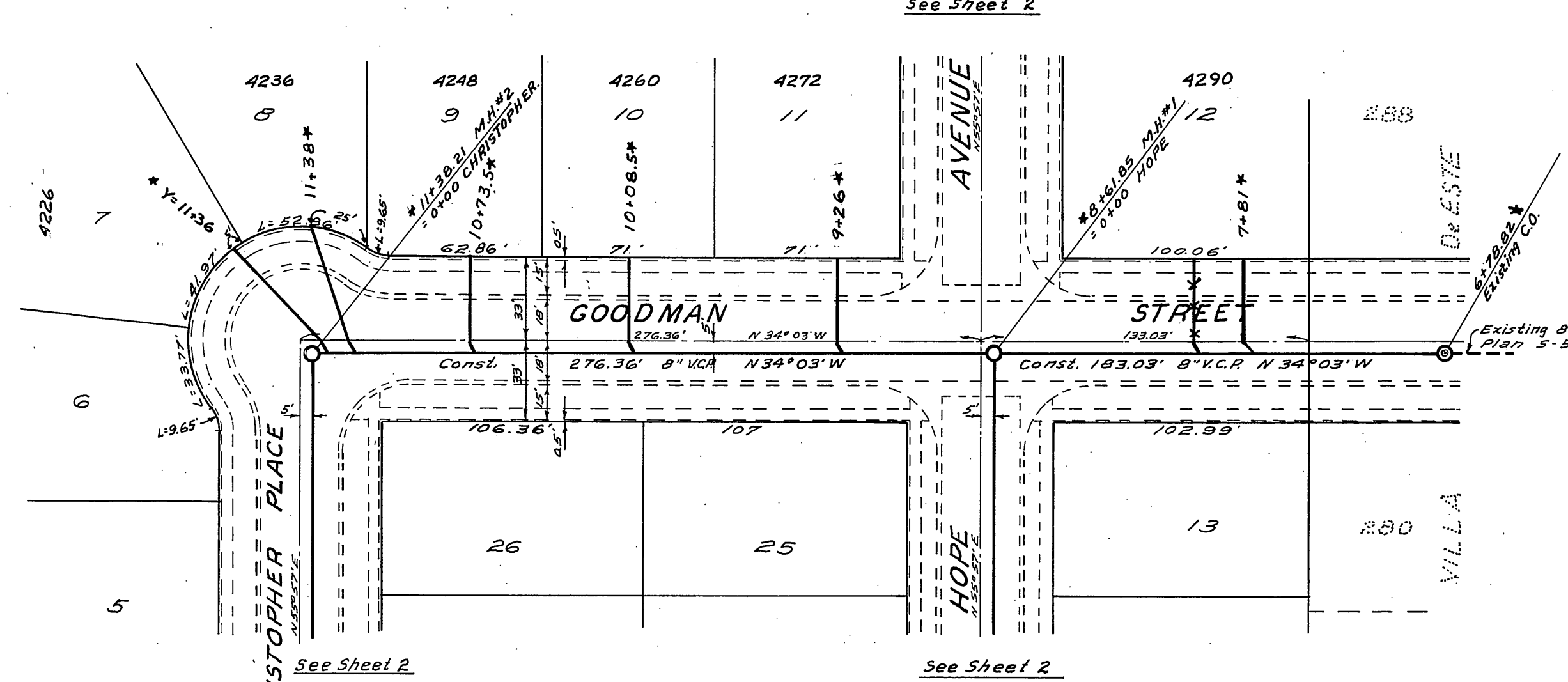
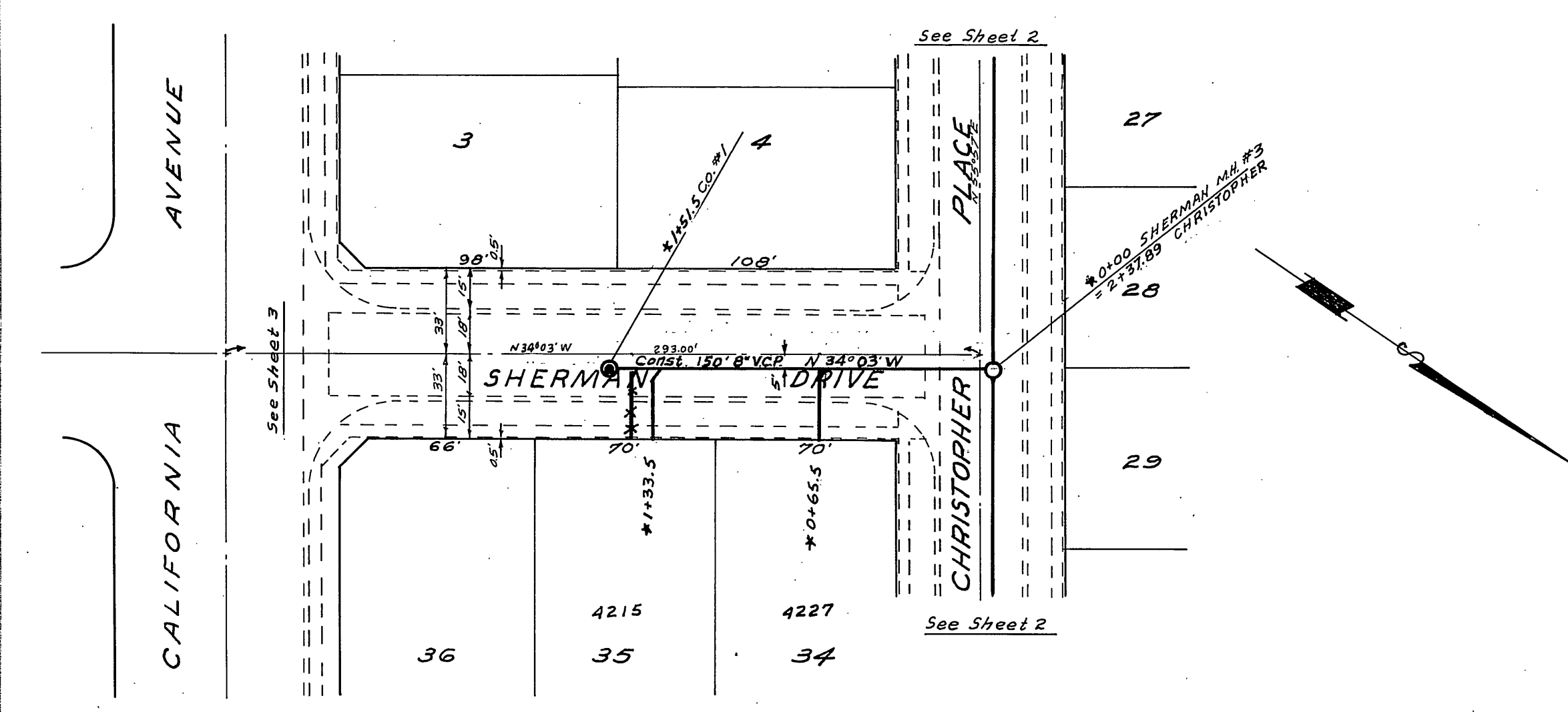

BENCH MARK: Elev. 749.74
 PK. nail in center of curb return S.E. corner California & Jackson.

- GENERAL NOTES:**
- It shall be the responsibility of the contractor to clear the right of way in accordance with the provisions of law as it affects each utility including irrigation lines and appurtenances and at no cost to the City.
 - Construction shall be in accordance with the City of Riverside, Department of Public Works, Specifications No. 461 and Standard Drawings.
 - Joints in vitrified clay pipe sewer shall conform to ASTM Standard C-425-60T, or the latest revision thereof.
 - Pipe shall be bedded per Case II, Standard Drawing No. 452, unless otherwise specified on plan.
 - Location of wyes and laterals to be determined in the field.
 - All wyes to be laid flat.

| | | | |
|-----------|--------------------|----|------|
| PLAN | SURVEYED | BY | DATE |
| NOTE BOOK | ALIGNMENT CHECKED | | |
| NO. | FT. OF WAY CHECKED | | |

QUANTITY ESTIMATE

| | |
|---------------------------|------------|
| 8" Vitrified Clay Pipe | 1,362 L.F. |
| 4" Vitrified Clay pipe | 1,333 L.F. |
| Manhole Standard No. 500 | 4 Ea. |
| Cleanout Standard No. 560 | 2 Ea. |
| 4" X 8" Wye | 32 Ea. |
| Pavement replacement | 410 S.F. |
| 4" X 21" Wye | 4 Ea. |

NOTICE TO CONTRACTOR

The existence and location of any underground utility pipes or structures shown on these plans are obtained by a search of the available records. To the best of our knowledge, there are no existing utilities except as shown on these plans. The Contractor is required to take due precautionary measures to protect the utility lines shown and any other lines not of record or not shown on these plans.

* As built 10/27/64 B.E.

| REVISION | |
|----------|--|
| MARK | DESCRIPTION |
| Δ | 3-31-64 Revised Rim Elev. ENW Reviewed by [Signature] |

ALBERT A. WEBB ASSOCIATES
 CIVIL ENGINEERS - RIVERSIDE, CALIFORNIA
 APPROVED: [Signature] DATE 1/18/64
 L.L. 9976

CITY OF RIVERSIDE, CALIFORNIA
 DEPARTMENT OF PUBLIC WORKS

SEWER PLAN & PROFILE
SHERMAN DRIVE
AND
GOODMAN STREET
TRACT 2592

APPROVED BY: [Signature]
 DIRECTOR OF PUBLIC WORKS

DATE: 3/19/64

NO. **5-461**

SHEET 1 OF 3

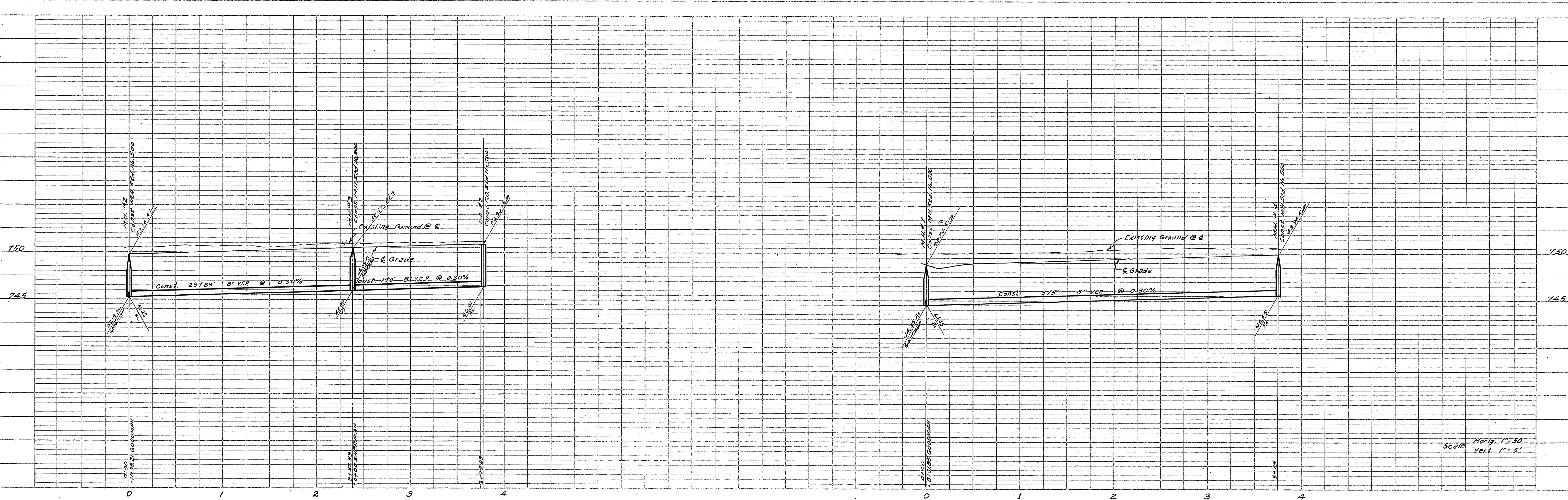

Scale: Horiz. 1" = 50'
 Vert. 1" = 5'

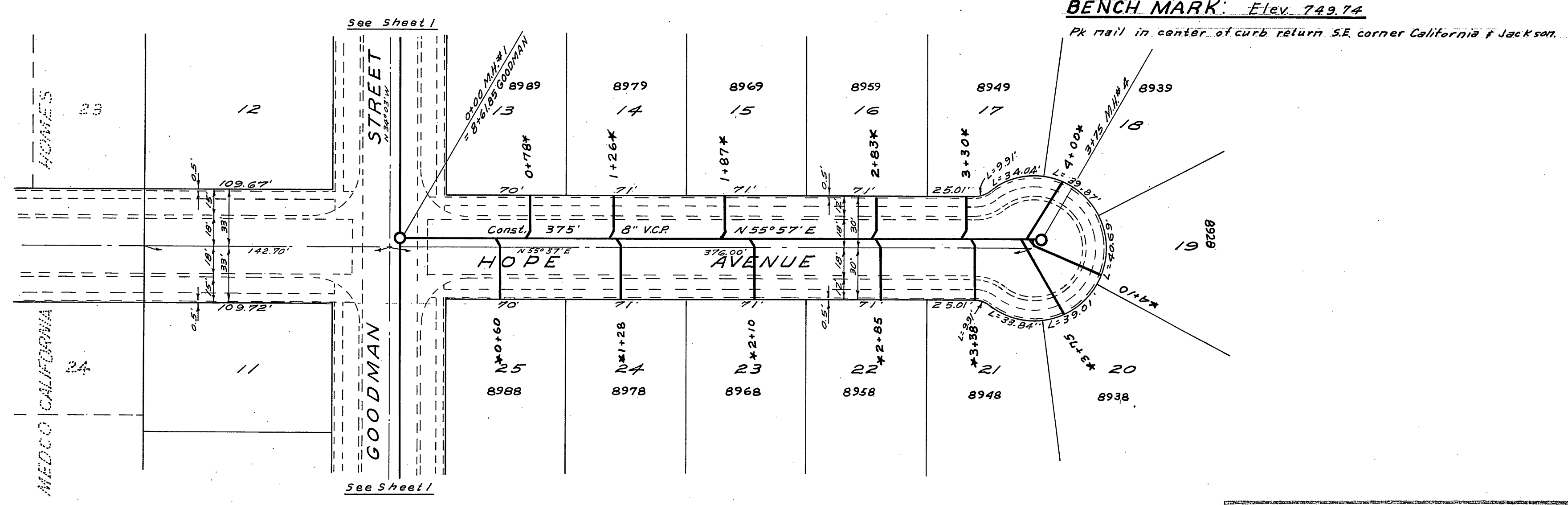
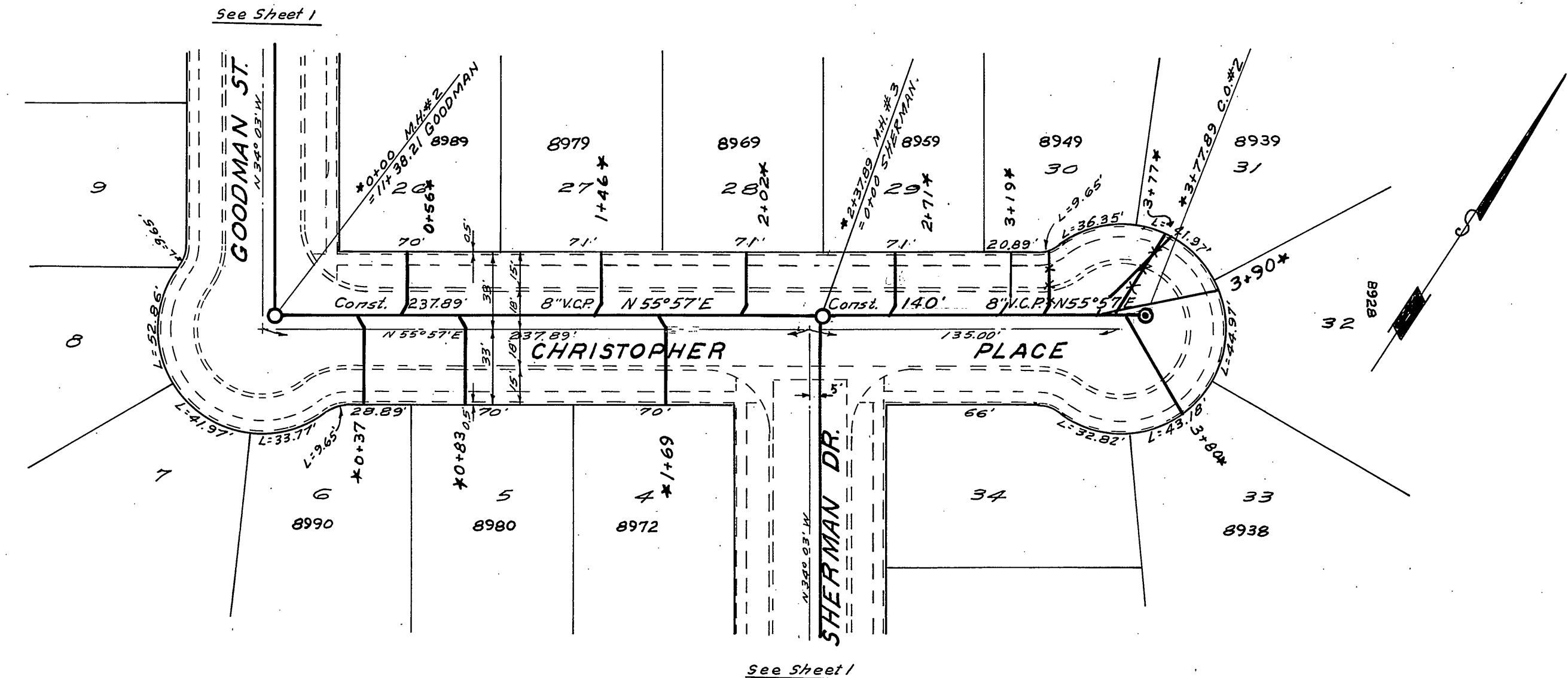

BENCH MARK: Elev. 749.74
 PK nail in center of curb return SE corner California & Jackson.

| | |
|--|--|
| ALBERT A. WEBB ASSOCIATES CIVIL ENGINEERS - RIVERSIDE, CALIFORNIA APPROVED <i>Albert A. Webb</i> DATE 1/28/64 S.E. 9876 | |
| CITY OF RIVERSIDE, CALIFORNIA DEPARTMENT OF PUBLIC WORKS | |
| SEWER PLAN & PROFILE HOPE AVENUE AND CHRISTOPHER PLACE TRACT 2592 | |
| DATE: Jan 1964 DRAWN: B.E.L. CHECKED: <i>Ron Wood</i> | SCALE: 1" = 50' W.S. 62-282 P.S. 479 |
| REVISION MARK: Δ DATE: 5-31-64 DESCRIPTION: Revised Rim Elev. ENW Run Wood 087 JNW | APPROVED BY: <i>John A. ...</i> DIRECTOR OF PUBLIC WORKS DATE: 3/19/64 SHEET 2 OF 3 |

* As built 10/8/64 B.E.

| PROFILE | SURVEYED | BY | DATE |
|------------------------|----------|----|------|
| NOTE BOOK NO. | PLOTTED | | |
| GRADES CHECKED | | | |
| SHOWS THE HIGHEST CHD. | | | |

| PLAN | SURVEYED | BY | DATE |
|---------------------|----------|----|------|
| NOTE BOOK NO. | ALIGNED | | |
| ALIGNMENT CHECKED | | | |
| R/L OF WALL CHECKED | | | |

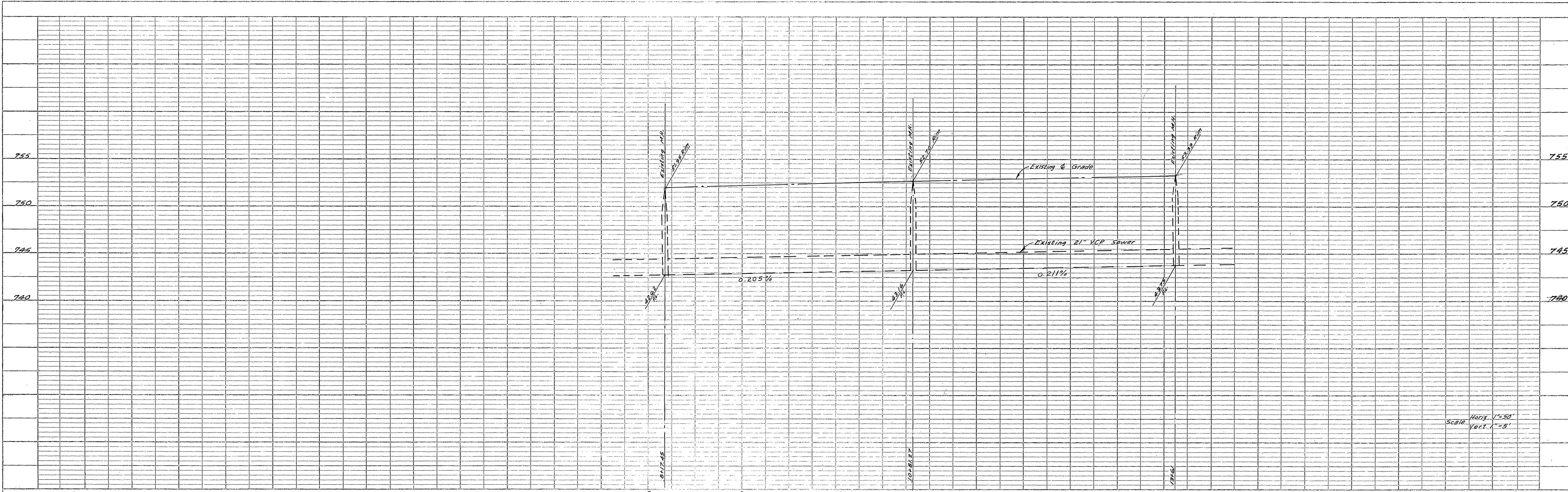

SCALE: Horiz. 1"=50'
Vert. 1"=5'

BENCH MARK: Elev. 749.74
PK nail in center of curb return S.E. corner California + Jackson.

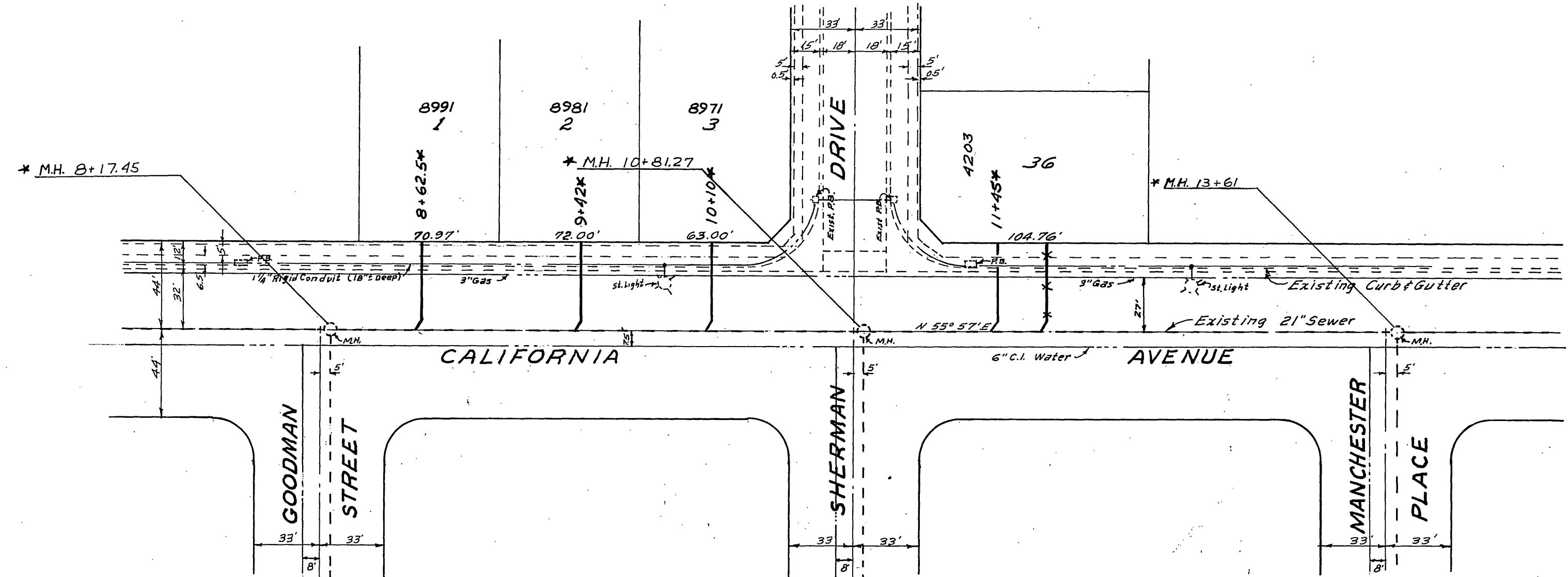
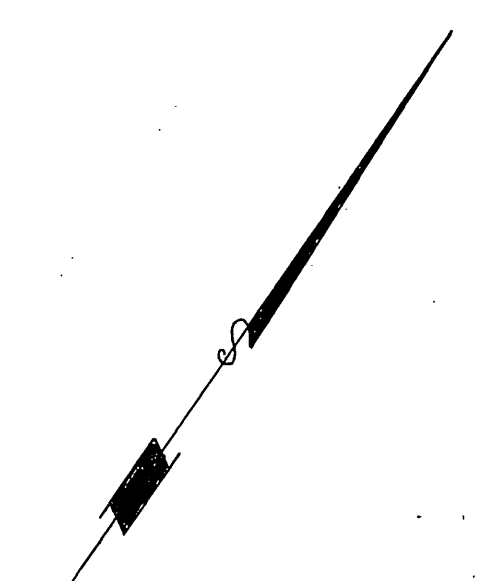

ALBERT A. WEBB ASSOCIATES
CIVIL ENGINEERS - RIVERSIDE, CALIFORNIA
APPROVED *Albert A. Webb* DATE 1/28/64
S.E. 9276

CITY OF RIVERSIDE, CALIFORNIA
DEPARTMENT OF PUBLIC WORKS
SEWER PLAN & PROFILE
CALIFORNIA AVENUE
TRACT 2592

| REVISION | | |
|----------|------|-------------|
| MARK | DATE | DESCRIPTION |
| | | |
| | | |

DATE Jan. 1964 SCALE 1" = 50'
DRAWN B.E.L. W.D. 62-282
CHECKED *Ron W. Jones* P.B. 479

APPROVED BY *Donald N. Webb*
DIRECTOR OF PUBLIC WORKS
DATE 3/10/64 SHEET 3 OF 3
NO. 5-461

* As built 9/29/64 B.E.

PROFILE

| | |
|-----------|------|
| NO. 5-461 | DATE |
| BY | DATE |

PLAN

| | |
|-----------|------|
| NO. 5-461 | DATE |
| BY | DATE |