

| PROFILE               |      |
|-----------------------|------|
| SUBMITTED             | BY   |
| NO. OF SHEETS         | DATE |
| NO. OF SHEETS CHECKED |      |
| BY                    |      |
| DATE                  |      |

SCALE: HORIZ. 1"=50'  
VERT. 1"=5'

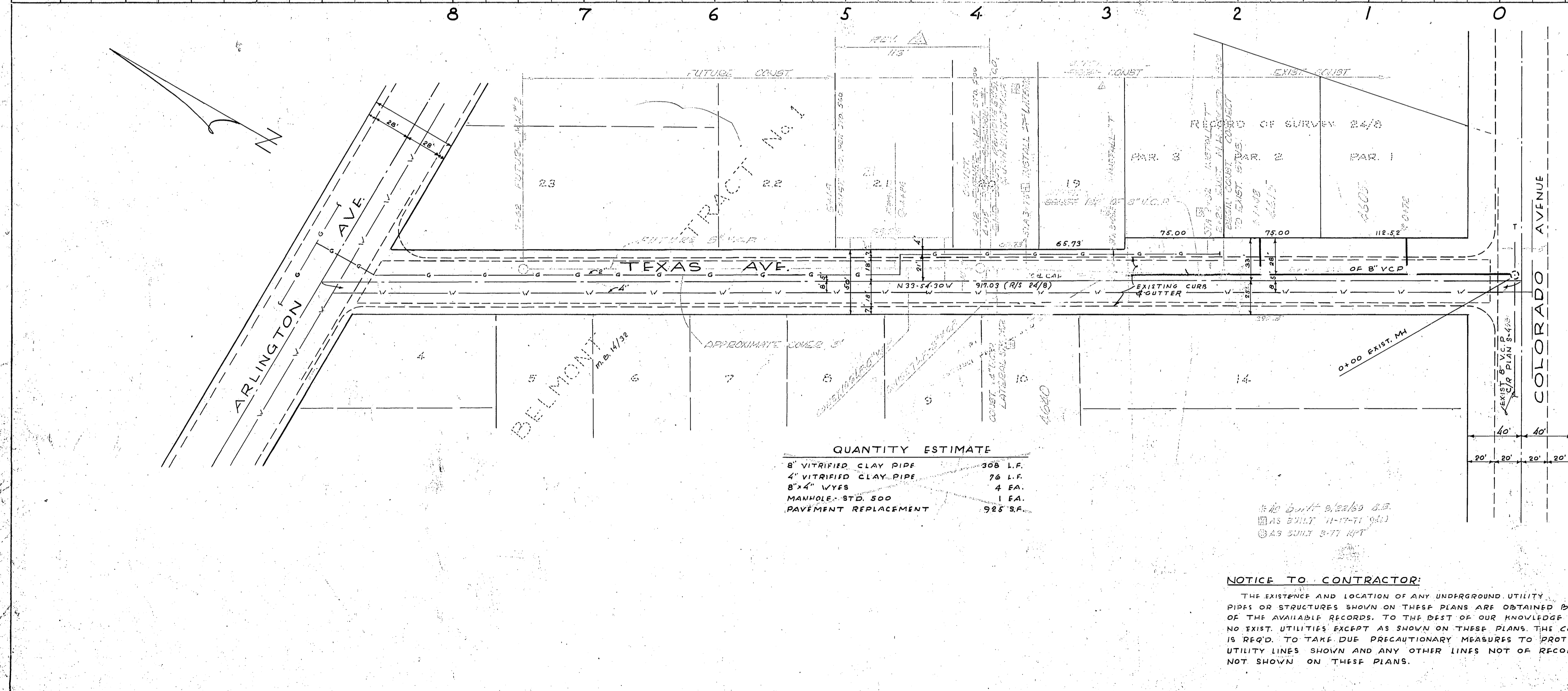

**BENCH MARK:**  
R.R. SPIKE IN RR 12352-J ON SOUTH SIDE OF COLORADO AVE. OPPOSITE TEXAS AVE. ELEV. 779.56

**GENERAL NOTES:**

- ALL WORK SHALL BE IN ACCORDANCE WITH CITY OF RIVERSIDE DEPT. OF PUBLIC WORKS SPECIFICATIONS 1964 AND STD. DWGS.
- LOCATIONS OF MAINS AND LATERALS TO BE DETERMINED IN THE FIELD BY THE OWNER.
- ALL STUBS AND LATERALS TO BE CONSTRUCTED IN ACCORDANCE WITH STD. DWG. NO. 562. STUBS SHALL BE DUG AND CAPPED.
- MANHOLE FRAMES AND COVERS TO BE SET TO EXIST. PAVING GRADES.
- JOINTS IN V.C.P. SHALL CONFORM TO ASTM - STD. C-425-60T, OR THE LATEST REVISION THEREOF.
- LATERAL TO BE 4" AND EXTENDED TO RE...
- SHOULDER IN VITRIFIED CLAY PIPE SHALL BE IN ACCORDANCE WITH STD. DWG. NO. 562. THE SHOULDER SHALL BE 1/2" MIN. AND SHALL BE SET TO EXIST. PAVING GRADES.
- IF THE CONTRACTOR IS REQUIRED TO EXCAVATE FOR THE SEWER MAINS AND LATERALS, HE SHALL BE RESPONSIBLE FOR THE PROTECTION OF ALL UTILITIES FOUND.

| PLAN                  |      |
|-----------------------|------|
| SUBMITTED             | BY   |
| NO. OF SHEETS         | DATE |
| NO. OF SHEETS CHECKED |      |
| BY                    |      |
| DATE                  |      |

**NOTICE TO CONTRACTOR:**  
THE EXISTENCE AND LOCATION OF ANY UNDERGROUND UTILITY PIPES OR STRUCTURES SHOWN ON THESE PLANS ARE OBTAINED BY A SEARCH OF THE AVAILABLE RECORDS. TO THE BEST OF OUR KNOWLEDGE THERE ARE NO EXIST. UTILITIES EXCEPT AS SHOWN ON THESE PLANS. THE CONTRACTOR IS REQ'D. TO TAKE DUE PRECAUTIONARY MEASURES TO PROTECT THE UTILITY LINES SHOWN AND ANY OTHER LINES NOT OF RECORD OR NOT SHOWN ON THESE PLANS.

|                                                                                                                                                 |                      |
|-------------------------------------------------------------------------------------------------------------------------------------------------|----------------------|
| <p>ALBERT A. WEBB ASSOCIATES<br/>CIVIL ENGINEERS - RIVERSIDE, CALIFORNIA</p> <p>APPROVED: <i>Albert A. Webb</i> DATE: 2/23/64<br/>S.E. 2276</p> |                      |
| <p>CITY OF RIVERSIDE, CALIFORNIA<br/>DEPARTMENT OF PUBLIC WORKS</p>                                                                             |                      |
| <p>SEWER PLAN &amp; PROFILE<br/>TEXAS AVENUE<br/>NORTH OF COLORADO AVENUE</p>                                                                   |                      |
| <p>DATE: FEB. 1964</p>                                                                                                                          | <p>SCALE: 1"=50'</p> |
| <p>DRAWN: <i>CAF</i></p>                                                                                                                        | <p>W.O. 64-54</p>    |
| <p>CHECKED: <i>CAF</i></p>                                                                                                                      | <p>F.B.</p>          |
| <p>APPROVED BY: <i>CAF</i></p>                                                                                                                  | <p>DATE: _____</p>   |
| <p>NO. S-469</p>                                                                                                                                | <p>SHEET 1 OF 1</p>  |

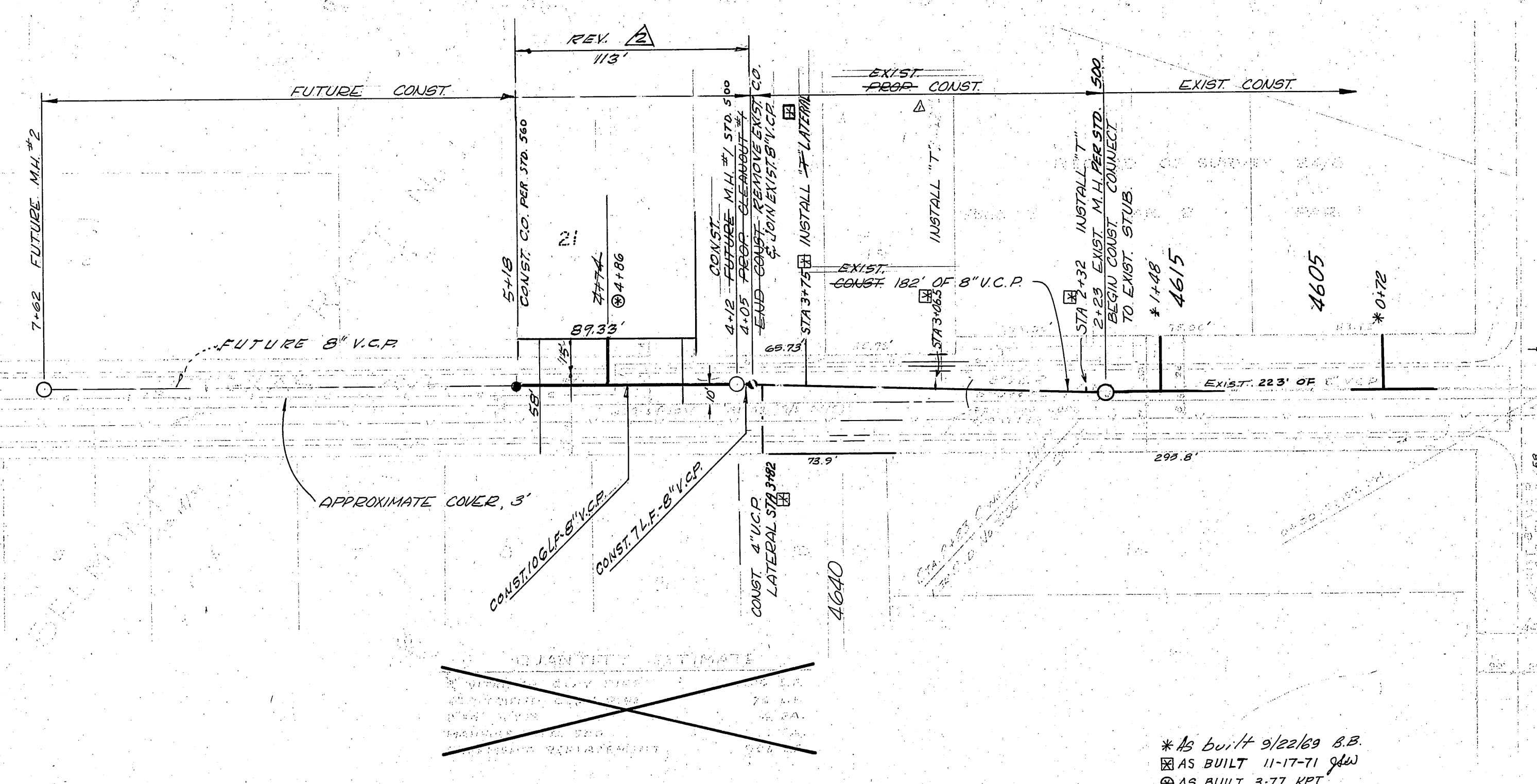
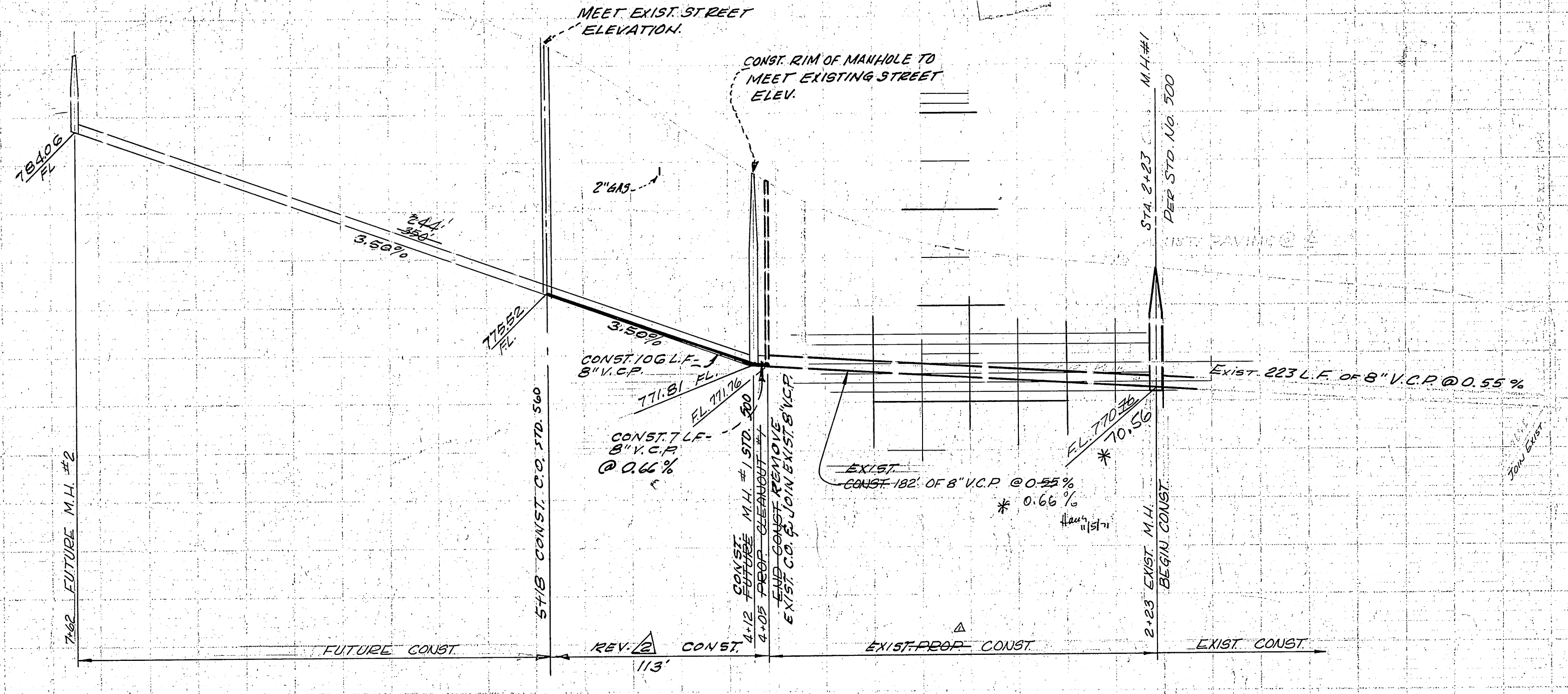

OTHER MAPS  
A 2.5" SCALE IN 10' DISTANCE  
SIDING OF COLORADO AVE. OPPOSITE 1240'S AVE  
FB. 542/72

- GENERAL NOTES
1. LOCATIONS OF TEES AND TAPS TO BE DETERMINED BY THE OWNER.
  2. ALL STEPS AND LATERALS TO BE CONSTRUCTED IN ACCORDANCE WITH STD. DWS. 100. ALL STEPS SHALL BE REINFORCED AND CEMENT CLEANOUT TRAYS AND GULLIES TO BE SET IN 2" RAVINE GRADDS.
  3. LATERALS TO BE 4" AND 6" DIA. TO 2"
  4. JOINTS IN VITRIFIED CLAY PIPE SHALL BE IN CONFORMANCE TO A.S.T.M. SPECIFICATIONS C-425-64 TYPE I OR II OR TO A.S.T.M. SPECIFICATIONS C-594-66-T (BAND SEAL) WITH CERTAIN EXCEPTIONS OR MODIFICATIONS ON FILE WITH THE CITY ENGINEER.
  5. PRIOR TO CONSTRUCTION OF SEWER, THE CONTRACTOR IS TO EXPOSE THE EXISTING SEWER AND CONTACT THE ENGINEER FOR VERIFICATION OF EXISTING ELEVATION.
  6. IT SHALL BE THE RESPONSIBILITY OF THE CONTRACTOR TO OBTAIN THE RIGHT OF WAY IN ACCORDANCE WITH THE PROVISIONS OF LAW AS IT AFFECTS EACH UTILITY INCLUDING IRRIGATION LINES AND APPURTENANCES AND AT NO COST TO THE CITY.

CITY OF RIVERSIDE  
ENGINEER DEPARTMENT  
APPROVED BY: *[Signature]* DATE: 10-11-74

HAWKINS, ROBERTSON & ASSOC.  
ENGINEERS & SURVEYORS  
RIVERSIDE, CALIFORNIA  
APPROVED BY: *[Signature]* DATE: 10-7-74

REVISIONS

|          |                                                                   |
|----------|-------------------------------------------------------------------|
| 8/15/69  | ADAPTED FROM PLAN No. S-469 FOR 7% JOB.                           |
| 8-18-71  | ADDED 182' OF SEWER FOR 7% JOB.                                   |
| 10/11/74 | ADDED 113' OF SEWER & GENERAL NOTES FOR C31-73A ON FILE 10-15-74. |

\* AS BUILT 9/26/69 E.B.  
\* AS BUILT 11-17-71 J.W.  
\* AS BUILT 3-77 K.P.

NOTICE TO CONTRACTORS  
THE SHOWN AND LOCATED ON ANY UNDERGROUND UTILITY SHALL BE THE RESPONSIBILITY OF THE CONTRACTOR TO OBTAIN THE RIGHT OF WAY IN ACCORDANCE WITH THE PROVISIONS OF LAW AS IT AFFECTS EACH UTILITY INCLUDING IRRIGATION LINES AND APPURTENANCES AND AT NO COST TO THE CITY.

*[Signature]*  
8-18-69  
S-469-A  
1 of 1

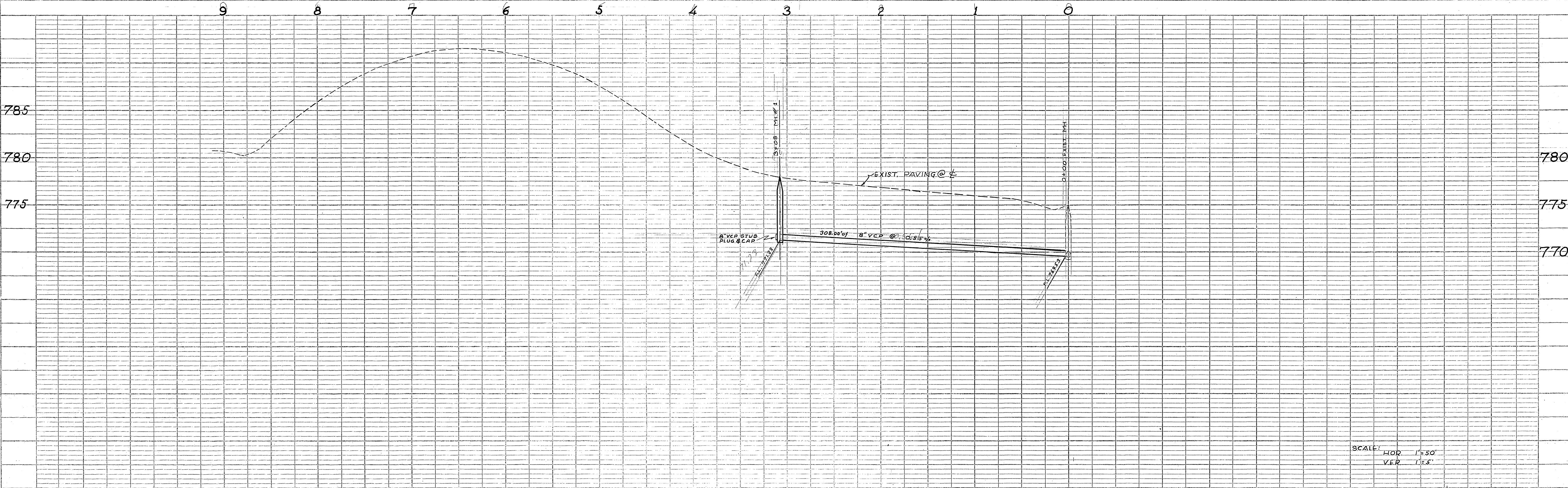

|           |          |      |
|-----------|----------|------|
| PROFILE   | SHAWNEE  | DATE |
| JOE BOK   | PLOTTED  |      |
| AMBERG    | DESIGNED |      |
| STRUCTURE | RELATES  |      |

SCALE: HOR. 1"=50'  
VER. 1"=5'

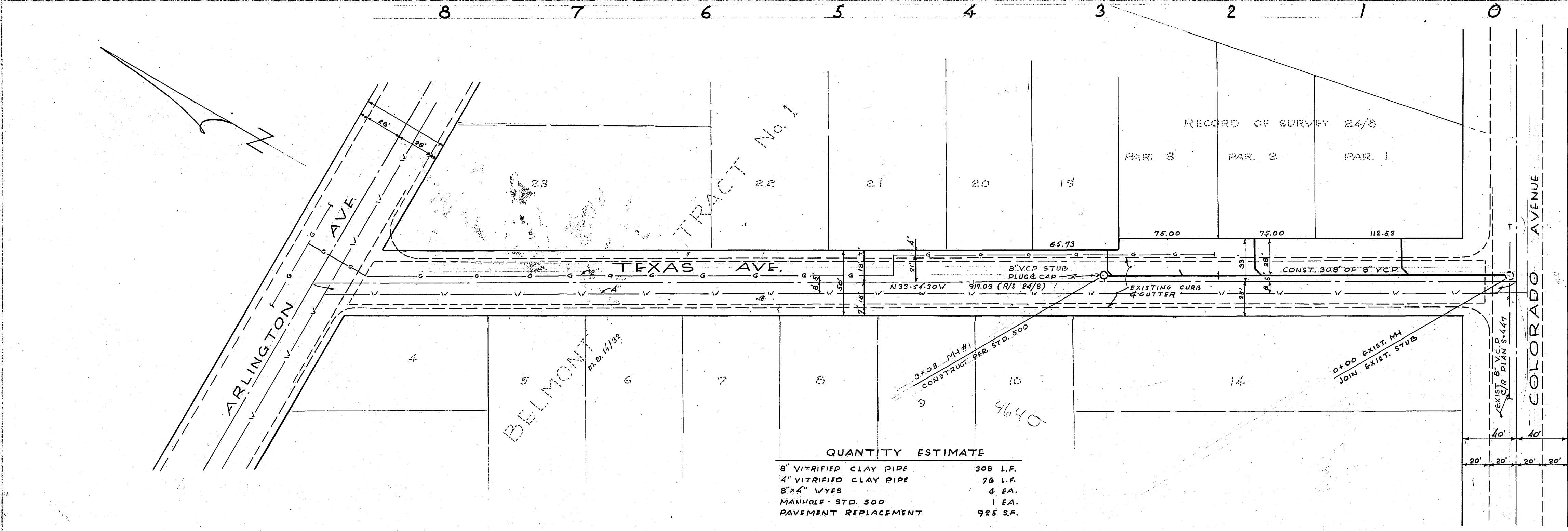

BENCH MARK:  
R.R. SPIKE IN RR 18352-J ON SOUTH  
SIDE OF COLORADO AVE. OPPOSITE TEXAS AVE.  
E.L. 779.56

- GENERAL NOTES
1. CONSTRUCTION SHALL BE IN ACCORDANCE WITH CITY OF RIVERSIDE DEPT. OF PUBLIC WORKS STD. SPECIFICATIONS NO. 461 AND STD. DVGS.
  2. LOCATIONS OF VYES AND LATERALS TO BE DETERMINED IN THE FIELD
  3. ALL STUBS AND LATERALS TO BE CONSTRUCTED IN ACCORDANCE WITH STD. DVG. NO. 562. STUBS SHALL BE PLUGGED AND CAPPED
  4. MANHOLE FRAMES AND COVERS TO BE SET TO EXIST. PAVING GRADES
  5. JOINTS IN V.C.P. SHALL CONFORM TO ASTM STD. C-425-60T, OR THE LATEST REVISION THEREOF
  6. LATERALS TO BE 4" AND EXTENDED TO #

**VOID**  
SEE 9-469-A  
Haw

|           |          |      |
|-----------|----------|------|
| PLAN      | SHAWNEE  | DATE |
| JOE BOK   | PLOTTED  |      |
| AMBERG    | DESIGNED |      |
| STRUCTURE | RELATES  |      |

QUANTITY ESTIMATE

|                        |          |
|------------------------|----------|
| 8" VITRIFIED CLAY PIPE | 308 L.F. |
| 4" VITRIFIED CLAY PIPE | 76 L.F.  |
| 8" x 4" VYES           | 4 EA.    |
| MANHOLE STD. 500       | 1 EA.    |
| PAVEMENT REPLACEMENT   | 926 S.F. |

NOTICE TO CONTRACTOR:  
THE EXISTENCE AND LOCATION OF ANY UNDERGROUND UTILITY PIPES OR STRUCTURES SHOWN ON THESE PLANS ARE OBTAINED BY A SEARCH OF THE AVAILABLE RECORDS. TO THE BEST OF OUR KNOWLEDGE THERE ARE NO EXIST. UTILITIES EXCEPT AS SHOWN ON THESE PLANS. THE CONTRACTOR IS REQ'D. TO TAKE DUE PRECAUTIONARY MEASURES TO PROTECT THE UTILITY LINES SHOWN AND ANY OTHER LINES NOT OF RECORD OR NOT SHOWN ON THESE PLANS.

ALBERT A. WEBB ASSOCIATES  
CIVIL ENGINEERS - RIVERSIDE, CALIFORNIA  
APPROVED: *Albert A. Webb* DATE 2/28/64  
S.E. 9276

CITY OF RIVERSIDE, CALIFORNIA  
DEPARTMENT OF PUBLIC WORKS

SEWER PLAN & PROFILE  
TEXAS AVENUE  
NORTH OF COLORADO AVENUE

| REVISION |             |
|----------|-------------|
| MARK     | DESCRIPTION |
|          |             |

DATE: FEB. 1964 SCALE: 1"=50'  
DRAWN: *gwt* W.A. 64-54  
CHECKED: *gwt* P.S.

APPROVED BY: *Albert A. Webb*  
DATE: 3-19-64 SHEET 1 OF 1

NO. S-469