

PLAN	DATE
SURVEYED	BY
NOTE BOOK, ALIGNMENT CHECKED	
RT. OF WAY CHECKED	
NO.	

PROFILE	DATE
SURVEYED	BY
NOTE BOOK, GRADES CHECKED	
5' ME. NOTED	
STRUCTURE NOTATIONS CHECKED	
NO.	

"Approval of these plans by the Department of Public Health of Riverside County does not relieve the Engineer or Architect of the responsibility for the Engineering or Architectural design."

RIVERSIDE COUNTY HEALTH DEPARTMENT

- | | |
|---------------------|-----------------------|
| FOOD ESTABLISHMENT | SEWAGE DISPOSAL |
| TRAILER PARK | GAL. SEPTIC TANK |
| MOTEL, APT., HOTEL | SQ. FT. OF LEACH LINE |
| DWELLING | X SEPTAGE PIT |
| COMMERCIAL BUILDING | CONNECTION TO SEWER |
| WATER SOURCE | X SEWER LINE LAYOUT |
| WATER LINE LAYOUT | SWIMMING POOL |

This is to Certify that the Riverside County Health Department Approves for Occupancy, Construction or Installation the Item(s) Checked Above.

Date 1-28-60 By M. H. Newlin

Revision Approved 4-8-60 1960
By J. H. Bessel

Approved 2-17 1960

La Sierra Community Service District
by J. H. Bessel

Revision Approved _____ 1960
By _____ Deputy

Approved 1-28 1960

A. C. KEITH
Riverside Co. Road Commissioner
by Paul H. Stout
Deputy

Quantity Estimate
8" Vitrified Clay Sewer Pipe 2,282 lin. ft.
4" Vitrified Clay Sewer Pipe 1,410 lin. ft.
8"x8"x4" Vitrified Clay Wyes 55
Std #500 Manhole 9
Std #560 Cleanout 1

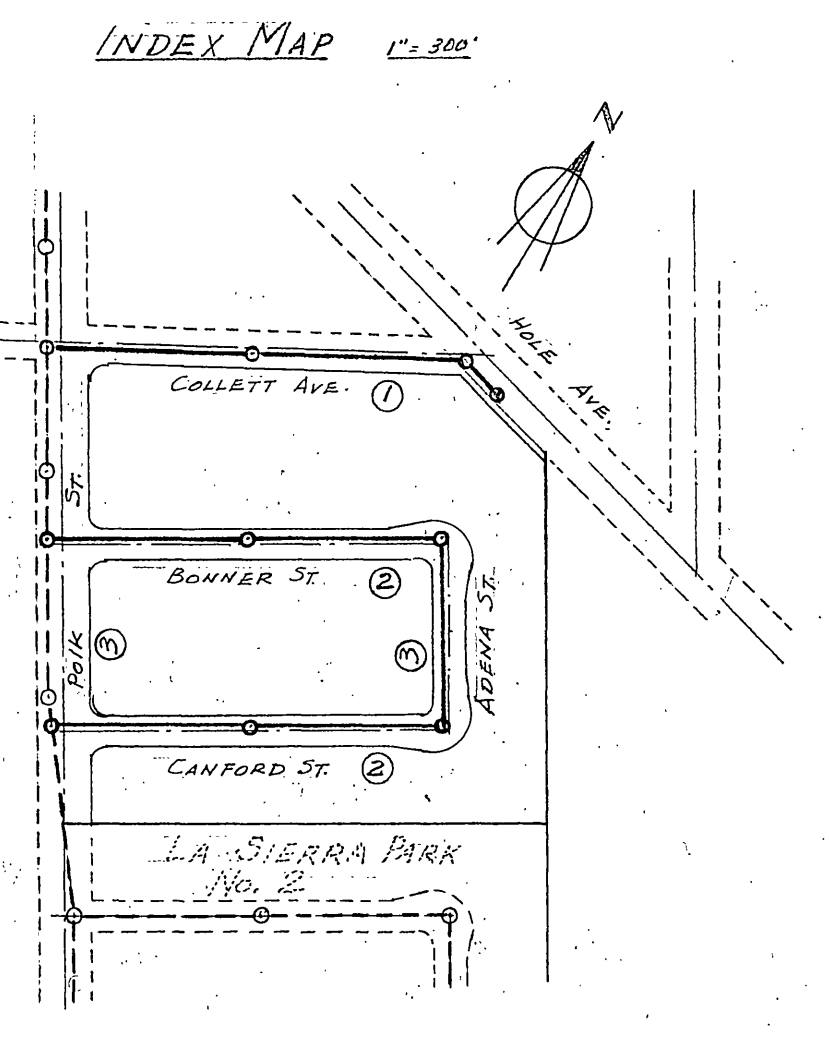

Street Grades Revised		4-7-60	REC
REVISIONS		DATE	BY
LA SIERRA MANOR			
SEWER PLAN & PROFILE			
COLLETT AVE. & HOLE AVE.			
SCALE 1"=50'	W.D. 59-188	SHEET	
DATE 12-3-59	ALBERT A. WEBB ASSOCIATES	1	
DRAWN S.D.	CIVIL ENGINEERS	OF 3 SHEETS	
TRACED	RIVERSIDE CALIFORNIA	DWG. NO.	
CHECKED		59-188B	
E.B. 389			

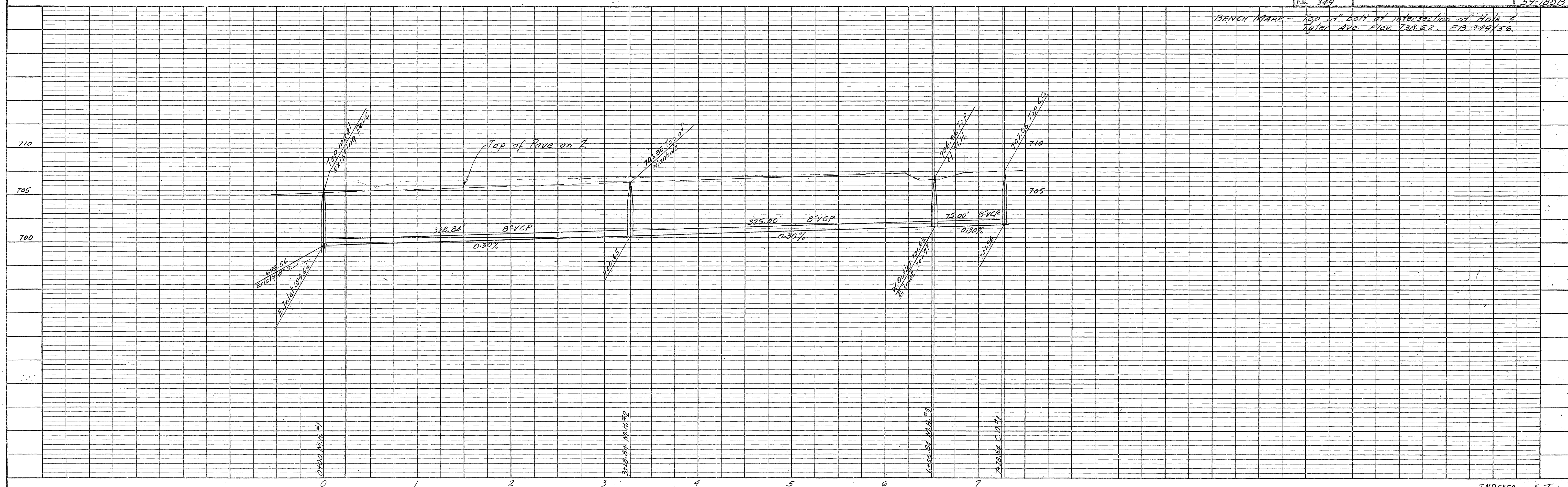

PLAN	SURVEYED	DATE
	PLOTTED	BY
	NOTED	
	NO. OF WAY CHECKED	
	NO.	

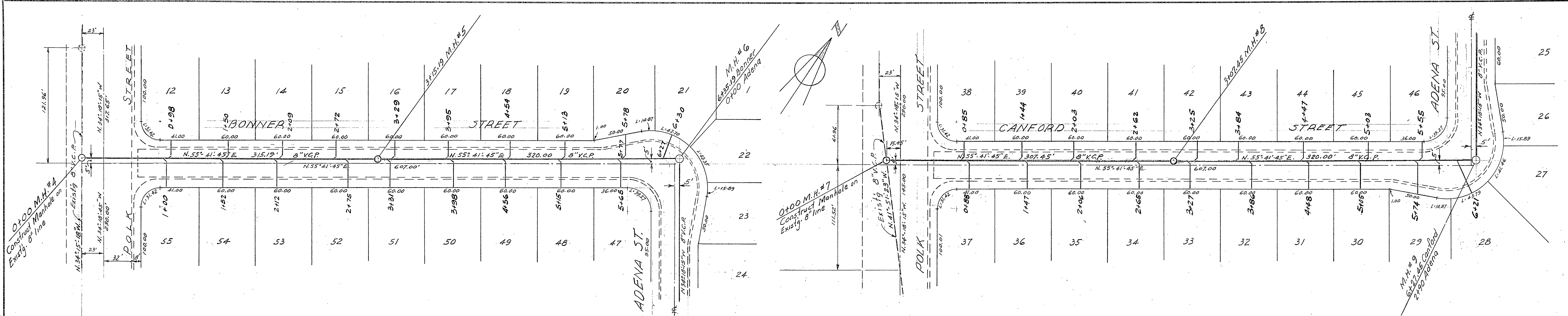

"Approval of these plans by the Department of Public Health of Riverside County does not relieve the Engineer or Architect of the responsibility for the Engineering or Architectural design."

RIVERSIDE COUNTY HEALTH DEPARTMENT

- | | |
|---------------------|-----------------------|
| FOOD ESTABLISHMENT | SEWAGE DISPOSAL |
| TRASH PARK | GAL. SEPTIC TANK |
| REST. APTS. HOTEL | SQ. FT. OF LEACH LINE |
| INDUSTRY | X SEEPAGE FIT |
| COMMERCIAL BUILDING | CONNECTION TO SEWER |
| WATER SOURCE | X SEWER LINE LAYOUT |
| WATER LINE LAYOUT | SWIMMING POOL |

This is to certify that the Riverside County Health Department Approves for Occupancy, Construction or Installation the Item(s) Checked Above.

Date 1-28-60 By [Signature]

Street Grades Revised	A-7-60	REC
REVISIONS	DATE	BY

LA SIERRA MANOR
SEWER PLAN & PROFILE
BONNER ST. & CANFORD ST.

SCALE	1" = 50'	W.O. 59-188
DATE	12-8-59	SHEET
DRAWN	S.D.	2
TRACED		OF 3 SHEETS
CHECKED		DWG. NO.
E.B. 349		59-188B
ALBERT A. WEBB ASSOCIATES CIVIL ENGINEERS		RIVERSIDE CALIFORNIA

PROFILE	SURVEYED	DATE
	PLOTTED	BY
	NOTED	
	NO. OF WAY CHECKED	
	NO.	

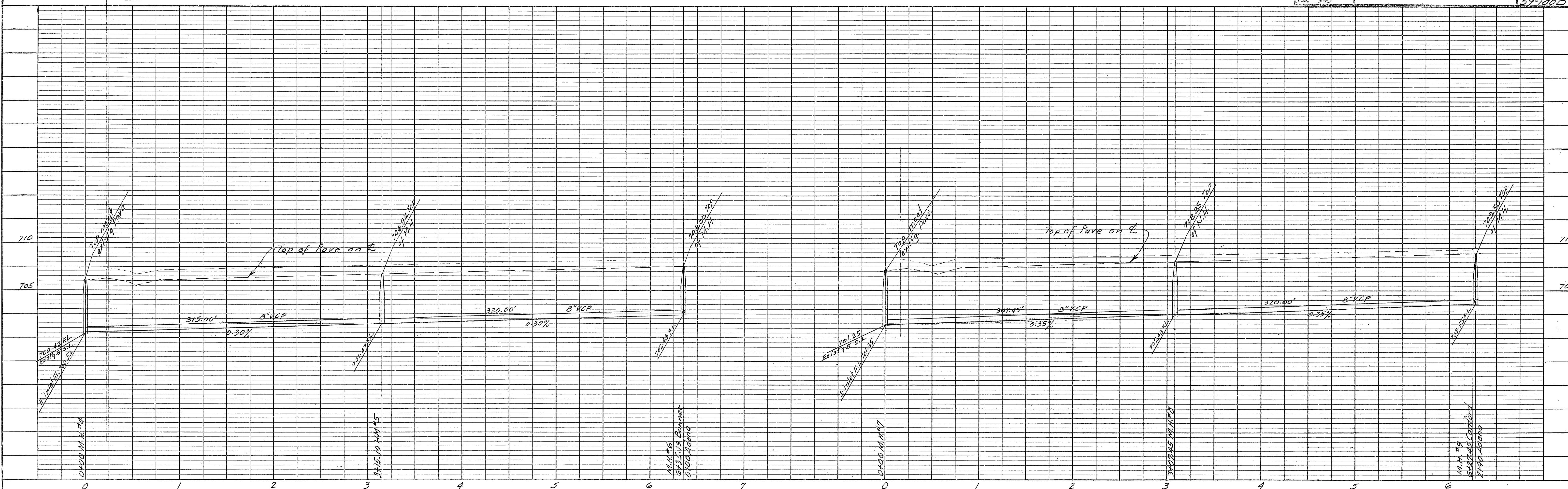
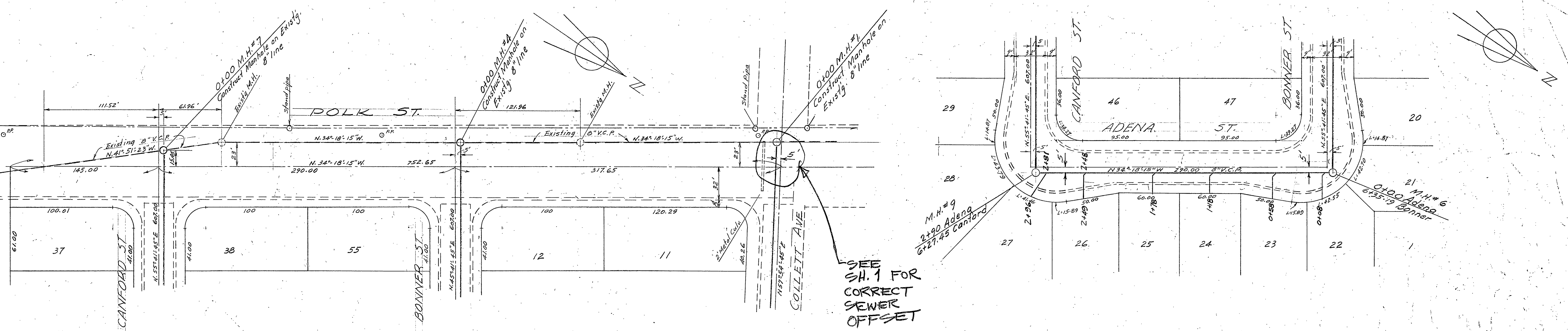

PLATE 1 - PLAN - PROFILE O. P. R. & R. E. STANDARD
KENNELL & ESSER CO., NEW YORK.

K & E Co. No. 347-IR ALABAMA 1951 MADE IN U.S.A. 2260

PLAN	SURVEYED	DATE
	PLOTTED	BY
	ALIGNED	
	CHECKED	
	RT. OF WAY	
	CHECKED	
	NO.	



"Approval of these plans by the Department of Public Health of Riverside County does not relieve the Engineer or Architect of the responsibility for the Engineering or Architectural design."

RIVERSIDE COUNTY HEALTH DEPARTMENT

- | | | | |
|---|---------------------|---|-----------------------|
| — | WATER ESTABLISHMENT | — | SEWAGE DISPOSAL |
| — | INDUSTRIAL HOTEL | — | GAL. SEPTIC TANK |
| — | COMMERCIAL BUILDING | — | SQ. FT. OF LEACH LINE |
| — | WATER SOURCE | — | SEWAGE PIT |
| — | WATER LINE LAYOUT | — | CONNECTION TO SEWER |
| — | | — | SEWER LINE LAYOUT |
| — | | — | SWIMMING POOL |

This is to Certify that the Riverside County Health Department Approves for Occupancy, Construction or Installation the Item(s) Checked Above.
 Date 1-28-60 By [Signature]

Street Grades Revised		4-7-60	REC
REVISIONS		DATE	BY
LA SIERRA MANOR			
SEWER PLAN & PROFILE			
POLK ST. & ADENA ST.			
SCALE	1"=50'	W.O.	59-188
DATE	12-8-59	SHEET	3
DRAWN	S.D.	OF 3 SHEETS	
TRACED		DWG. NO.	59-188B
CHECKED			
P.B.	349		
ALBERT A. WEBB ASSOCIATES		RIVERSIDE CALIFORNIA	
CIVIL ENGINEERS			

PROFILE	SURVEYED	DATE
	PLOTTED	BY
	ALIGNED	
	CHECKED	
	STRUCTURE NOTATIONS CHKD.	
	NO.	

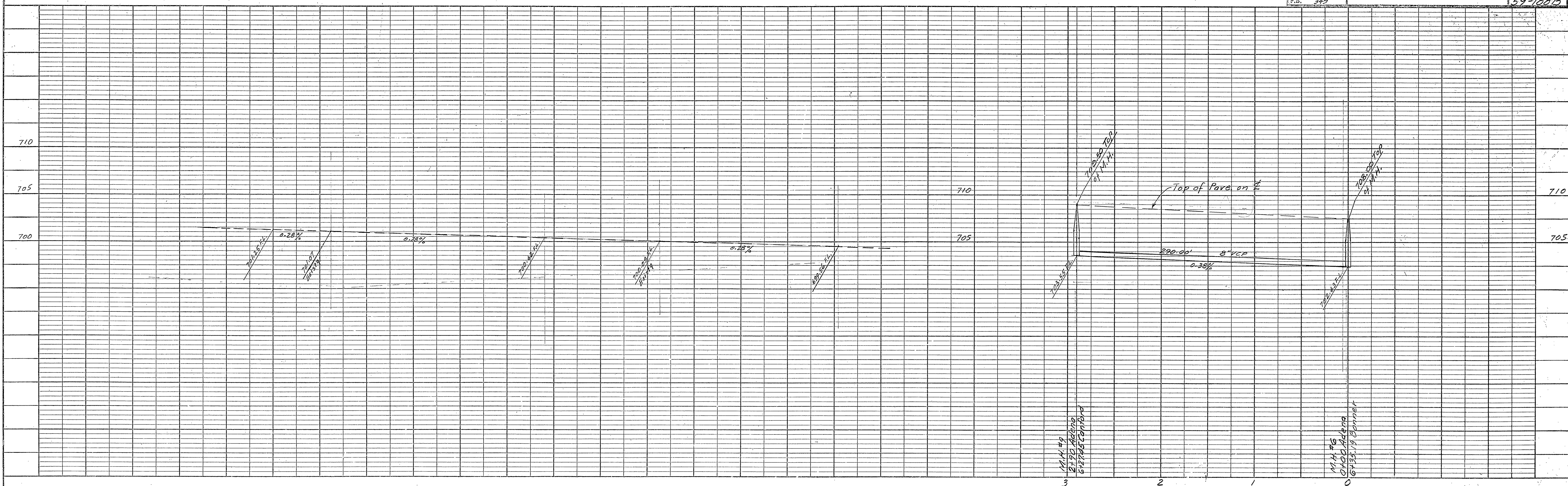

PLATE 1 - PLAN - PROFILE O. P. F. & R. E. STANDARD
 KEUFFEL & ESSER CO., NEW YORK.