

PLAN
Scale: 1"=50'

APPROVED BY THE LA SIERRA COMMUNITY SERVICES DISTRICT
THIS 26 DAY OF April, 1959

K.F. Ambs
K.F. AMBS, PRESIDENT

- GENERAL NOTES
1. Subdivider will install Street name signs conforming to the County Standard No. 28, as directed.
 2. All work shall conform to the requirements of the Riverside County Road Department Specifications for Improvements of Subdivided Streets, dated 1956.
 3. Any relocation of existing utilities to clear the proposed work shall be the responsibility of the Subdivider.

7 8 9 10 11 12 13 14 15 16 17 18 19 20 *As built G.S. 4.13.64. INDEXED HO

SEWER QUANTITIES

SHEET	8" I.C.R. Std. M.H.	Std. C.G.	8" x 4" Y. 4" H.C.
1	-	-	120 LF
2	-	-	270
3	1135 LF	4	2 38 1135
4	1058 LF	2	1 29 1135
TOTALS	2193 LF	6	3 67 2350 LF

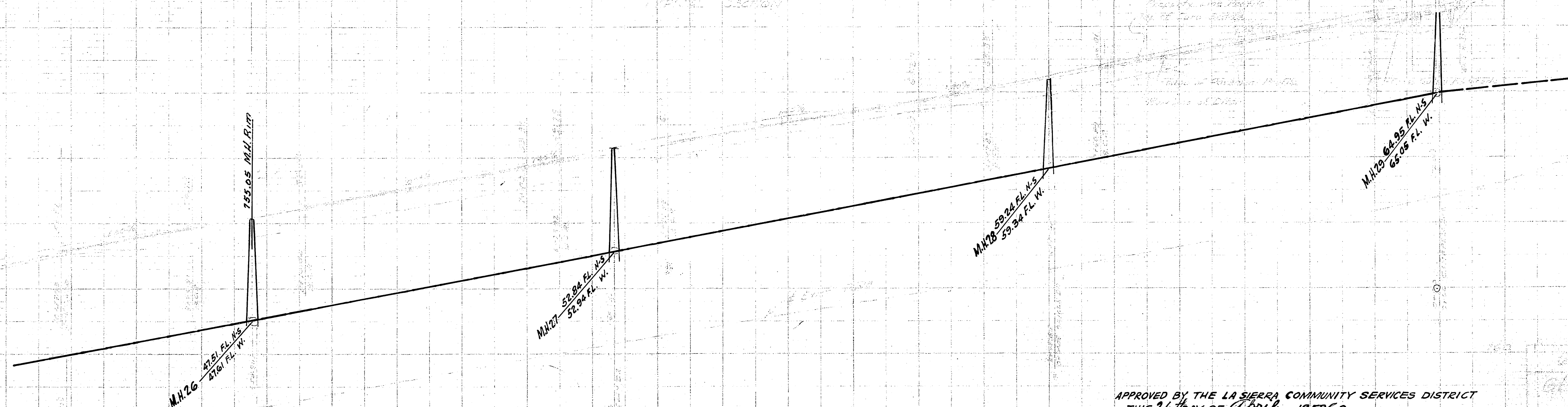

PROFILE
Scale: 1"=10'

APPROVED BY THE LA SIERRA COMMUNITY SERVICES DISTRICT
THIS 26 DAY OF April, 1959

K.F. Ambs
K.F. AMBS, PRESIDENT

SEWER PLAN
LA SIERRA AVENUE

Paul Stout
12-7-59

George O. Crawley

PLAN
 SURVEYED
 ALIGNMENT CHECKED
 RT. OF WAY CHECKED
 NO. _____

PROFILE
 SURVEYED
 GRADES CHECKED
 B.M. NOTED
 STRUCTURE NOTATIONS CITED
 NO. _____

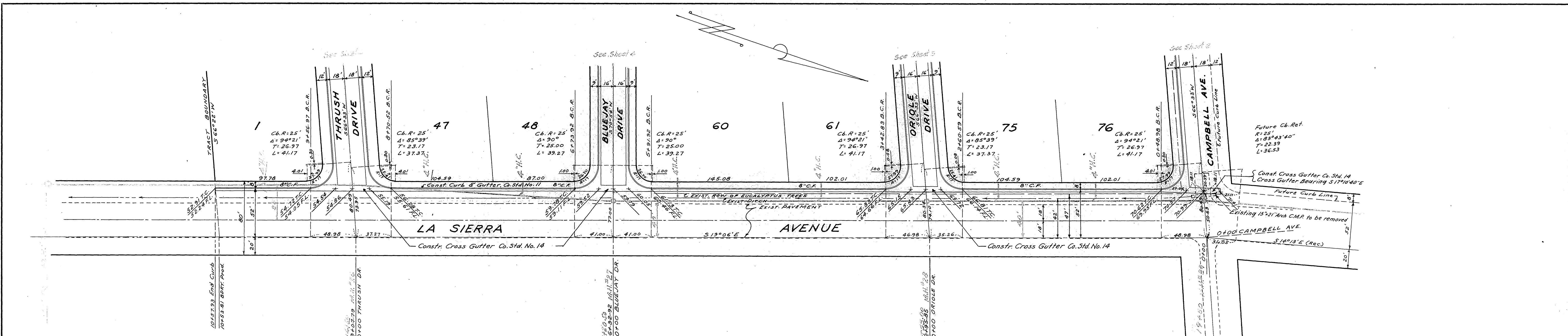

PLAN
 Scale: 1"=50'

- GENERAL NOTES
1. Subdivider will install Street Name signs conforming to the County Standard No. 28 as directed.
 2. All work shall conform to the requirements of the Riverside County Road Department Specifications for Improvements of Subdivision Streets, dated 1956.
 3. Any relocation of existing Utilities to clear the proposed work shall be the responsibility of the Subdivider.

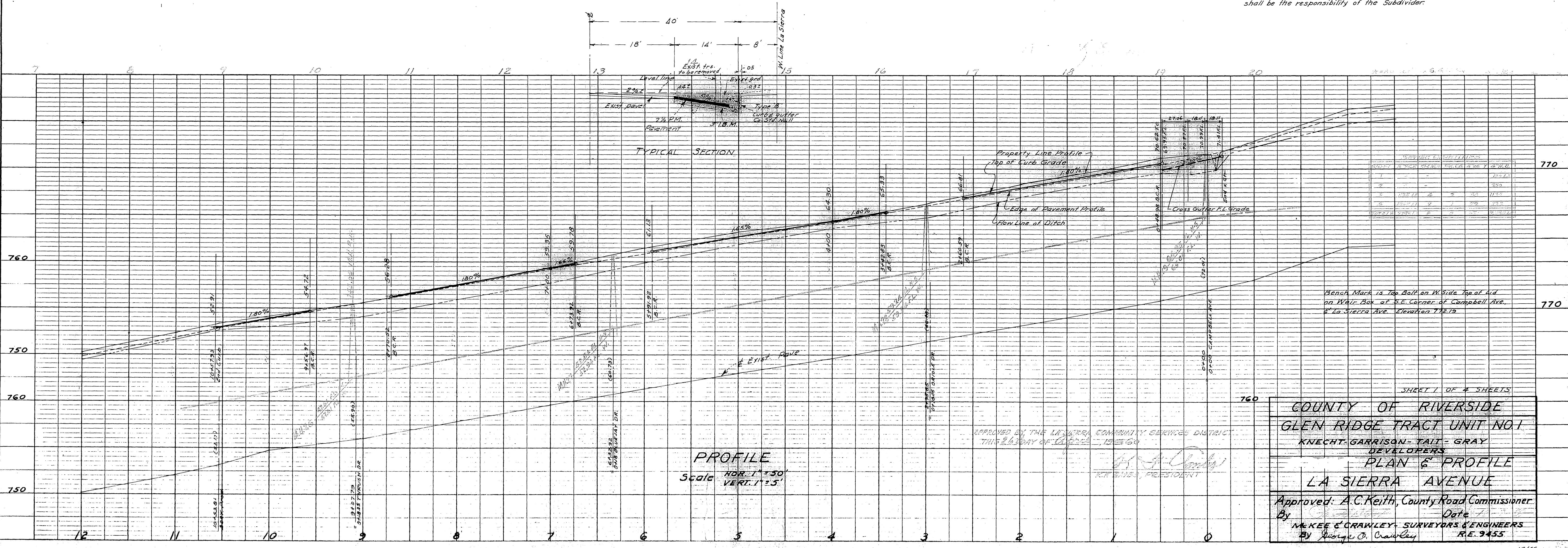

PROFILE
 Scale: HOR. 1"=50'
 VERT. 1"=5'

APPROVED BY THE LA SIERRA COMMUNITY SERVICES DISTRICT
 THIRD BOARD OF DIRECTORS - 1956

SHEET 1 OF 4 SHEETS

COUNTY OF RIVERSIDE
 GLEN RIDGE TRACT UNIT NO. 1
 KNECHT-GARRISON-TAIT-GRAY
 DEVELOPERS
 PLAN & PROFILE
 LA SIERRA AVENUE

Approved: A.C. Keith, County Road Commissioner
 By: George O. Crawley
 MCKEE & CRAWLEY, SURVEYORS & ENGINEERS
 R.E. 9455

PLAN	DATE	NO.
SEWER	10/15/64	1
PROJECT		
NO.		

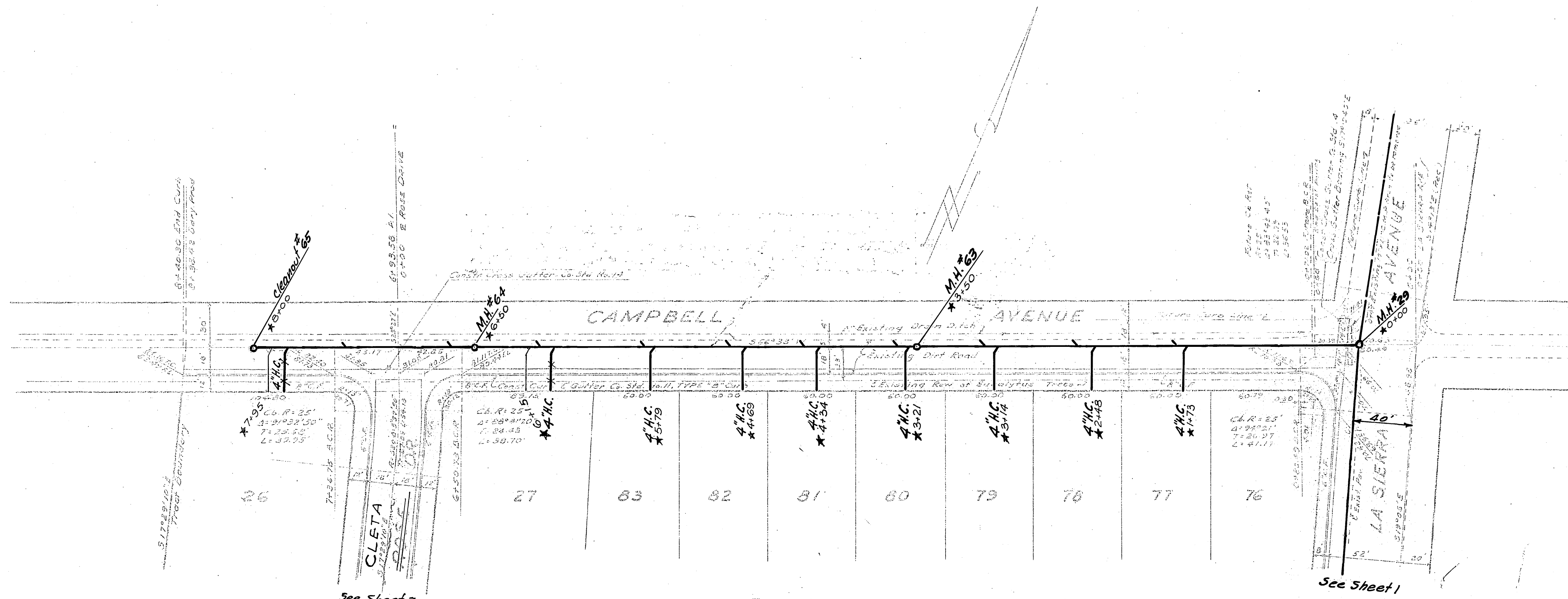

PLAN
Scale 1"=50'

Note: House Connections to be located in the field.

See Sheet 3

See Sheet 1

* = As built G.S. 4.13.64

Block 10, Lot 10, 11, 12, 13, 14, 15, 16, 17, 18, 19, 20, 21, 22, 23, 24, 25, 26, 27, 28, 29, 30, 31, 32, 33, 34, 35, 36, 37, 38, 39, 40, 41, 42, 43, 44, 45, 46, 47, 48, 49, 50, 51, 52, 53, 54, 55, 56, 57, 58, 59, 60, 61, 62, 63, 64, 65, 66, 67, 68, 69, 70, 71, 72, 73, 74, 75, 76, 77, 78, 79, 80, 81, 82, 83, 84, 85, 86, 87, 88, 89, 90, 91, 92, 93, 94, 95, 96, 97, 98, 99, 100, 101, 102, 103, 104, 105, 106, 107, 108, 109, 110, 111, 112, 113, 114, 115, 116, 117, 118, 119, 120, 121, 122, 123, 124, 125, 126, 127, 128, 129, 130, 131, 132, 133, 134, 135, 136, 137, 138, 139, 140, 141, 142, 143, 144, 145, 146, 147, 148, 149, 150, 151, 152, 153, 154, 155, 156, 157, 158, 159, 160, 161, 162, 163, 164, 165, 166, 167, 168, 169, 170, 171, 172, 173, 174, 175, 176, 177, 178, 179, 180, 181, 182, 183, 184, 185, 186, 187, 188, 189, 190, 191, 192, 193, 194, 195, 196, 197, 198, 199, 200, 201, 202, 203, 204, 205, 206, 207, 208, 209, 210, 211, 212, 213, 214, 215, 216, 217, 218, 219, 220, 221, 222, 223, 224, 225, 226, 227, 228, 229, 230, 231, 232, 233, 234, 235, 236, 237, 238, 239, 240, 241, 242, 243, 244, 245, 246, 247, 248, 249, 250, 251, 252, 253, 254, 255, 256, 257, 258, 259, 260, 261, 262, 263, 264, 265, 266, 267, 268, 269, 270, 271, 272, 273, 274, 275, 276, 277, 278, 279, 280, 281, 282, 283, 284, 285, 286, 287, 288, 289, 290, 291, 292, 293, 294, 295, 296, 297, 298, 299, 300, 301, 302, 303, 304, 305, 306, 307, 308, 309, 310, 311, 312, 313, 314, 315, 316, 317, 318, 319, 320, 321, 322, 323, 324, 325, 326, 327, 328, 329, 330, 331, 332, 333, 334, 335, 336, 337, 338, 339, 340, 341, 342, 343, 344, 345, 346, 347, 348, 349, 350, 351, 352, 353, 354, 355, 356, 357, 358, 359, 360, 361, 362, 363, 364, 365, 366, 367, 368, 369, 370, 371, 372, 373, 374, 375, 376, 377, 378, 379, 380, 381, 382, 383, 384, 385, 386, 387, 388, 389, 390, 391, 392, 393, 394, 395, 396, 397, 398, 399, 400, 401, 402, 403, 404, 405, 406, 407, 408, 409, 410, 411, 412, 413, 414, 415, 416, 417, 418, 419, 420, 421, 422, 423, 424, 425, 426, 427, 428, 429, 430, 431, 432, 433, 434, 435, 436, 437, 438, 439, 440, 441, 442, 443, 444, 445, 446, 447, 448, 449, 450, 451, 452, 453, 454, 455, 456, 457, 458, 459, 460, 461, 462, 463, 464, 465, 466, 467, 468, 469, 470, 471, 472, 473, 474, 475, 476, 477, 478, 479, 480, 481, 482, 483, 484, 485, 486, 487, 488, 489, 490, 491, 492, 493, 494, 495, 496, 497, 498, 499, 500, 501, 502, 503, 504, 505, 506, 507, 508, 509, 510, 511, 512, 513, 514, 515, 516, 517, 518, 519, 520, 521, 522, 523, 524, 525, 526, 527, 528, 529, 530, 531, 532, 533, 534, 535, 536, 537, 538, 539, 540, 541, 542, 543, 544, 545, 546, 547, 548, 549, 550, 551, 552, 553, 554, 555, 556, 557, 558, 559, 560, 561, 562, 563, 564, 565, 566, 567, 568, 569, 570, 571, 572, 573, 574, 575, 576, 577, 578, 579, 580, 581, 582, 583, 584, 585, 586, 587, 588, 589, 590, 591, 592, 593, 594, 595, 596, 597, 598, 599, 600, 601, 602, 603, 604, 605, 606, 607, 608, 609, 610, 611, 612, 613, 614, 615, 616, 617, 618, 619, 620, 621, 622, 623, 624, 625, 626, 627, 628, 629, 630, 631, 632, 633, 634, 635, 636, 637, 638, 639, 640, 641, 642, 643, 644, 645, 646, 647, 648, 649, 650, 651, 652, 653, 654, 655, 656, 657, 658, 659, 660, 661, 662, 663, 664, 665, 666, 667, 668, 669, 670, 671, 672, 673, 674, 675, 676, 677, 678, 679, 680, 681, 682, 683, 684, 685, 686, 687, 688, 689, 690, 691, 692, 693, 694, 695, 696, 697, 698, 699, 700, 701, 702, 703, 704, 705, 706, 707, 708, 709, 710, 711, 712, 713, 714, 715, 716, 717, 718, 719, 720, 721, 722, 723, 724, 725, 726, 727, 728, 729, 730, 731, 732, 733, 734, 735, 736, 737, 738, 739, 740, 741, 742, 743, 744, 745, 746, 747, 748, 749, 750, 751, 752, 753, 754, 755, 756, 757, 758, 759, 760, 761, 762, 763, 764, 765, 766, 767, 768, 769, 770, 771, 772, 773, 774, 775, 776, 777, 778, 779, 780, 781, 782, 783, 784, 785, 786, 787, 788, 789, 790, 791, 792, 793, 794, 795, 796, 797, 798, 799, 800, 801, 802, 803, 804, 805, 806, 807, 808, 809, 810, 811, 812, 813, 814, 815, 816, 817, 818, 819, 820, 821, 822, 823, 824, 825, 826, 827, 828, 829, 830, 831, 832, 833, 834, 835, 836, 837, 838, 839, 840, 841, 842, 843, 844, 845, 846, 847, 848, 849, 850, 851, 852, 853, 854, 855, 856, 857, 858, 859, 860, 861, 862, 863, 864, 865, 866, 867, 868, 869, 870, 871, 872, 873, 874, 875, 876, 877, 878, 879, 880, 881, 882, 883, 884, 885, 886, 887, 888, 889, 890, 891, 892, 893, 894, 895, 896, 897, 898, 899, 900, 901, 902, 903, 904, 905, 906, 907, 908, 909, 910, 911, 912, 913, 914, 915, 916, 917, 918, 919, 920, 921, 922, 923, 924, 925, 926, 927, 928, 929, 930, 931, 932, 933, 934, 935, 936, 937, 938, 939, 940, 941, 942, 943, 944, 945, 946, 947, 948, 949, 950, 951, 952, 953, 954, 955, 956, 957, 958, 959, 960, 961, 962, 963, 964, 965, 966, 967, 968, 969, 970, 971, 972, 973, 974, 975, 976, 977, 978, 979, 980, 981, 982, 983, 984, 985, 986, 987, 988, 989, 990, 991, 992, 993, 994, 995, 996, 997, 998, 999, 1000.

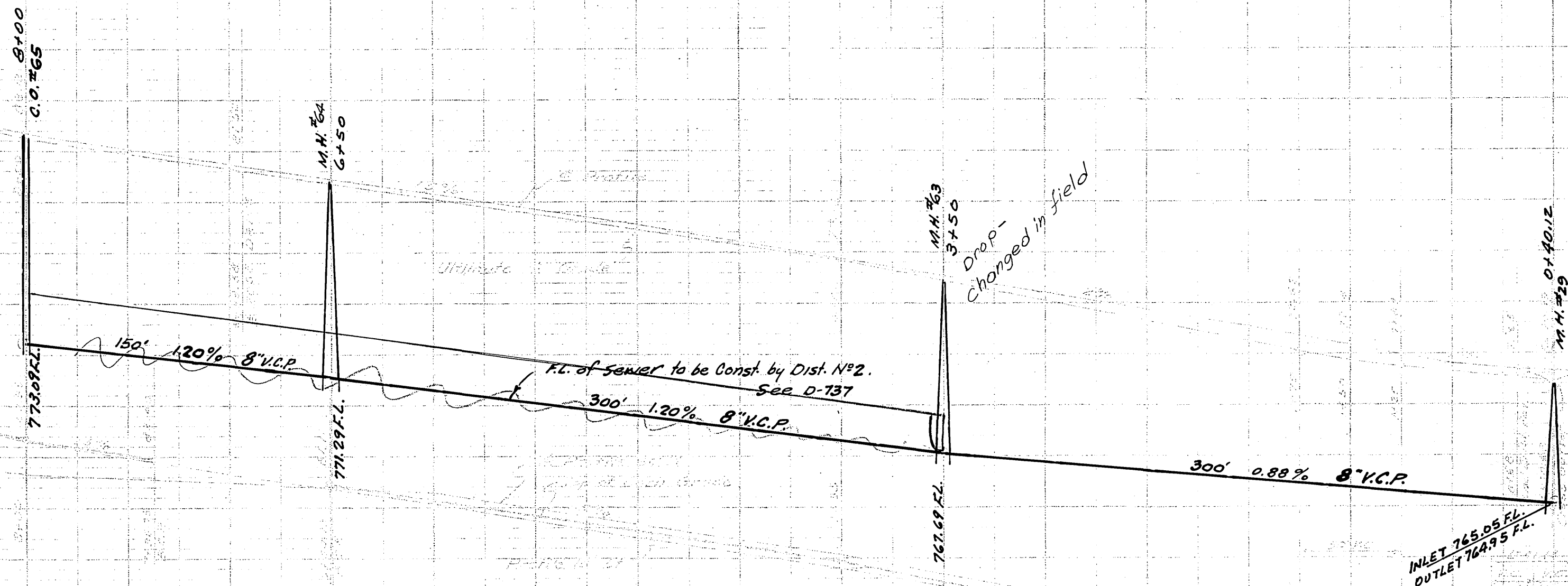

SEWER

CAMPBELL AVENUE

George O. Crawley

PLAN	SURVEYED	DATE
	BY	
	NO. 1	
	NO. 2	
	NO. 3	
	NO. 4	
	NO. 5	
	NO. 6	
	NO. 7	
	NO. 8	
	NO. 9	
	NO. 10	
	NO. 11	
	NO. 12	
	NO. 13	
	NO. 14	
	NO. 15	
	NO. 16	
	NO. 17	
	NO. 18	
	NO. 19	
	NO. 20	
	NO. 21	
	NO. 22	
	NO. 23	
	NO. 24	
	NO. 25	
	NO. 26	
	NO. 27	
	NO. 28	
	NO. 29	
	NO. 30	
	NO. 31	
	NO. 32	
	NO. 33	
	NO. 34	
	NO. 35	
	NO. 36	
	NO. 37	
	NO. 38	
	NO. 39	
	NO. 40	
	NO. 41	
	NO. 42	
	NO. 43	
	NO. 44	
	NO. 45	
	NO. 46	
	NO. 47	
	NO. 48	
	NO. 49	
	NO. 50	

PROFILE	SURVEYED	DATE
	BY	
	NO. 1	
	NO. 2	
	NO. 3	
	NO. 4	
	NO. 5	
	NO. 6	
	NO. 7	
	NO. 8	
	NO. 9	
	NO. 10	
	NO. 11	
	NO. 12	
	NO. 13	
	NO. 14	
	NO. 15	
	NO. 16	
	NO. 17	
	NO. 18	
	NO. 19	
	NO. 20	
	NO. 21	
	NO. 22	
	NO. 23	
	NO. 24	
	NO. 25	
	NO. 26	
	NO. 27	
	NO. 28	
	NO. 29	
	NO. 30	
	NO. 31	
	NO. 32	
	NO. 33	
	NO. 34	
	NO. 35	
	NO. 36	
	NO. 37	
	NO. 38	
	NO. 39	
	NO. 40	
	NO. 41	
	NO. 42	
	NO. 43	
	NO. 44	
	NO. 45	
	NO. 46	
	NO. 47	
	NO. 48	
	NO. 49	
	NO. 50	

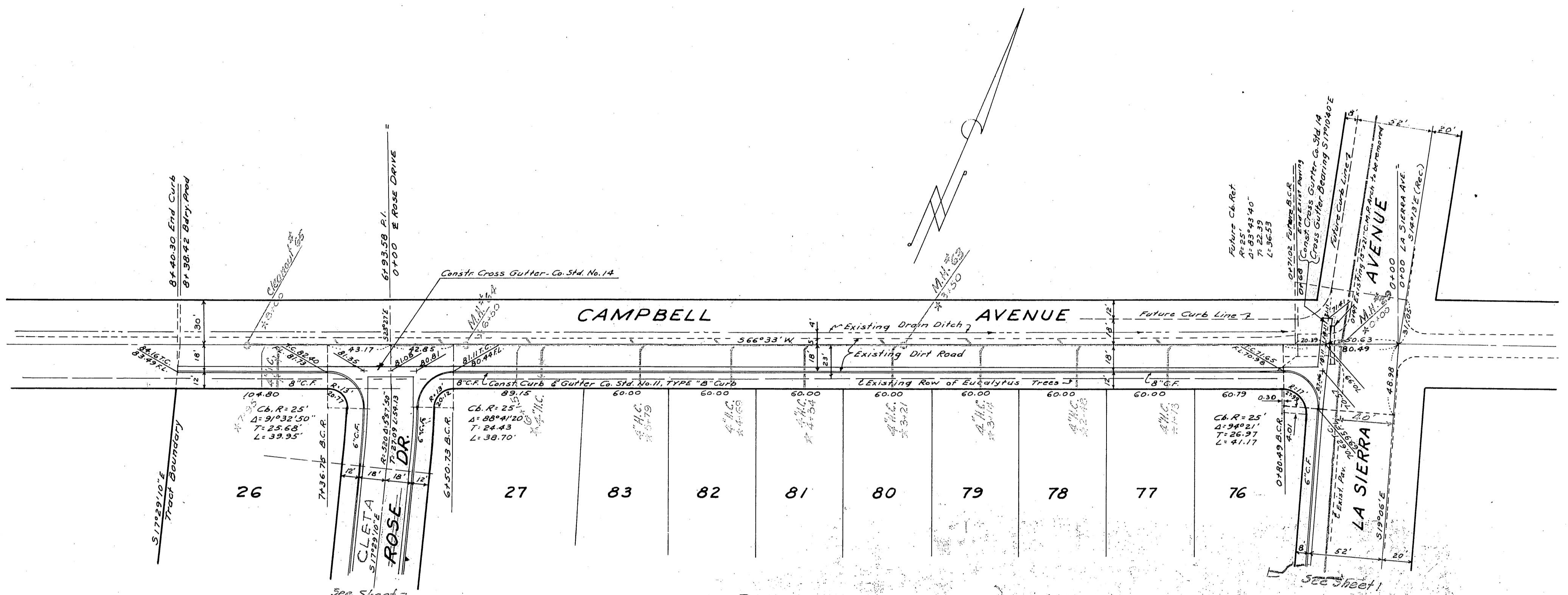

PLAN
Scale 1" = 50'

Note: House Connections to be located in the field.

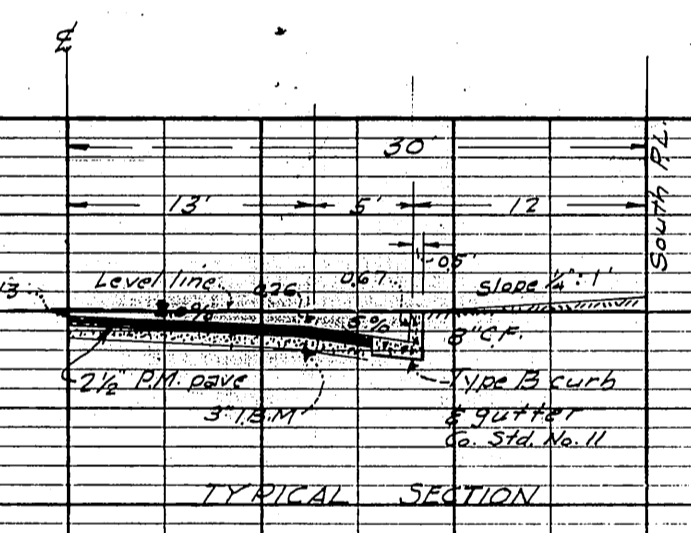

Typical Section

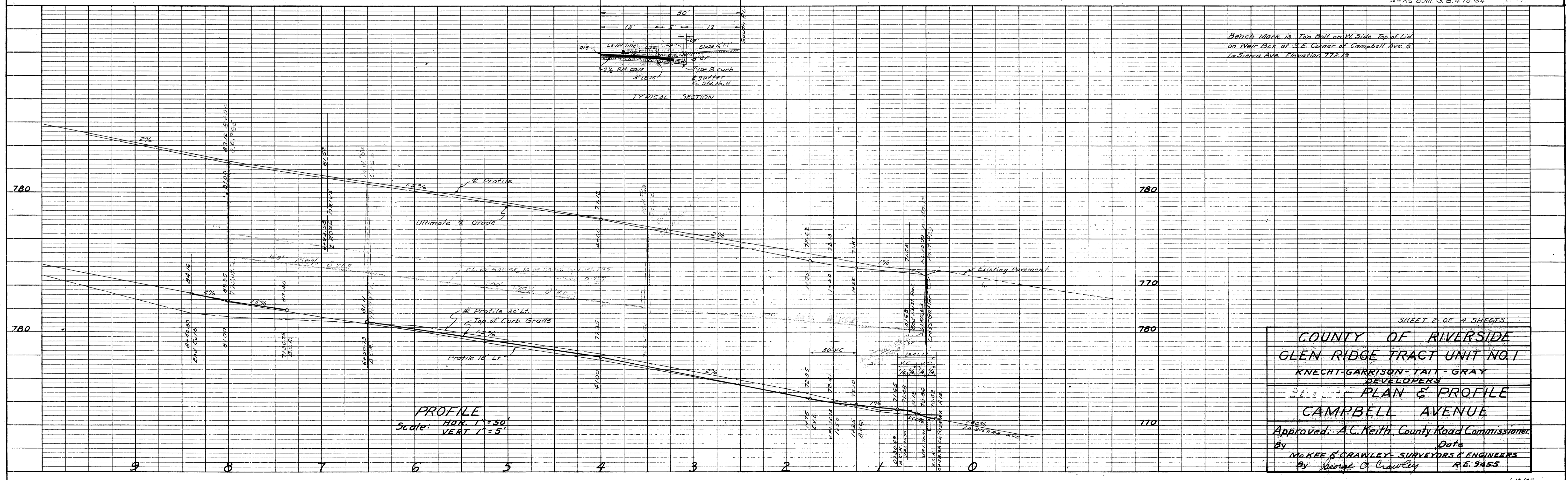

PROFILE
Scale: HOR. 1" = 50'
VERT. 1" = 5'

Bench Mark is Top Bolt on W. Side Top of Lid on Water Box at S.E. Corner of Campbell Ave. & La Sierra Ave. Elevation 772.19

SHEET 2 OF 4 SHEETS
COUNTY OF RIVERSIDE
GLEN RIDGE TRACT UNIT NO. 1
KNECHT-GARRISON-TAIT-GRAY
DEVELOPERS
PLAN & PROFILE
CAMPBELL AVENUE
 Approved: A.C. Keith, County Road Commissioner
 By: McKee & Crawley - Surveyors & Engineers
 Date: _____
 R.E. 9455

PLAN
 1" = 50'
 1" = 50'

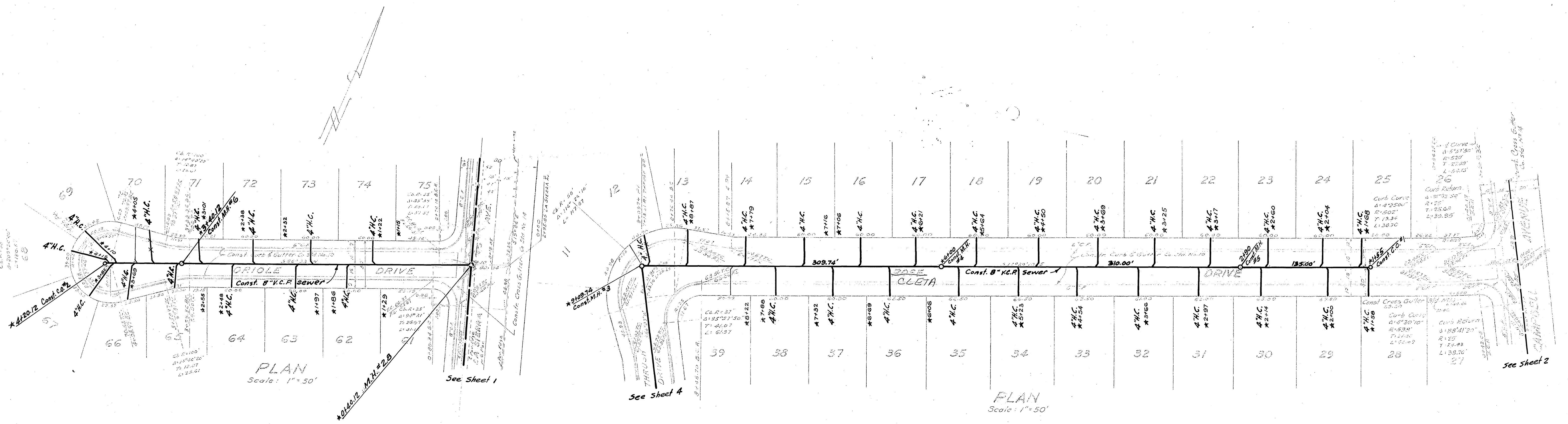

Note: House connections to be located in field.

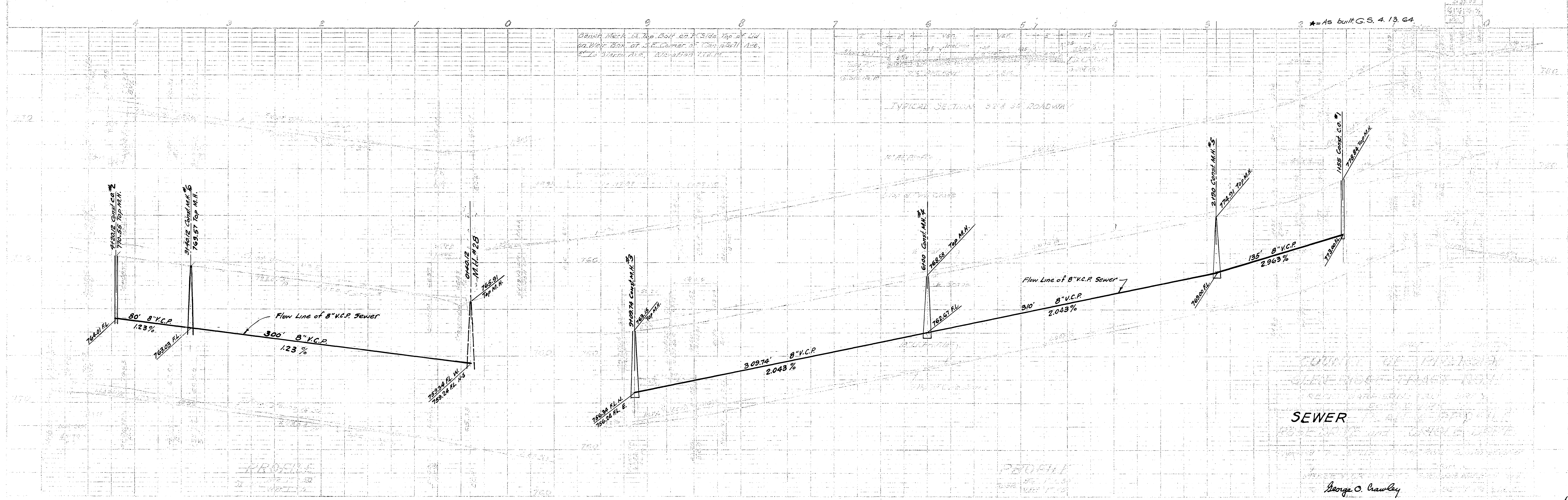

George O. Crawley

DATE: _____
 BY: _____
 PLAN
 SURVEYED _____
 ALIGNED CHECKED _____
 NOTE BOOK _____
 NO. _____
 RT. OF WAY CHECKED _____

DATE: _____
 BY: _____
 PROFILE
 SURVEYED _____
 GRADES CHECKED _____
 NOTE BOOK _____
 NO. _____
 STRUCTURE NOTATIONS CH'KD _____

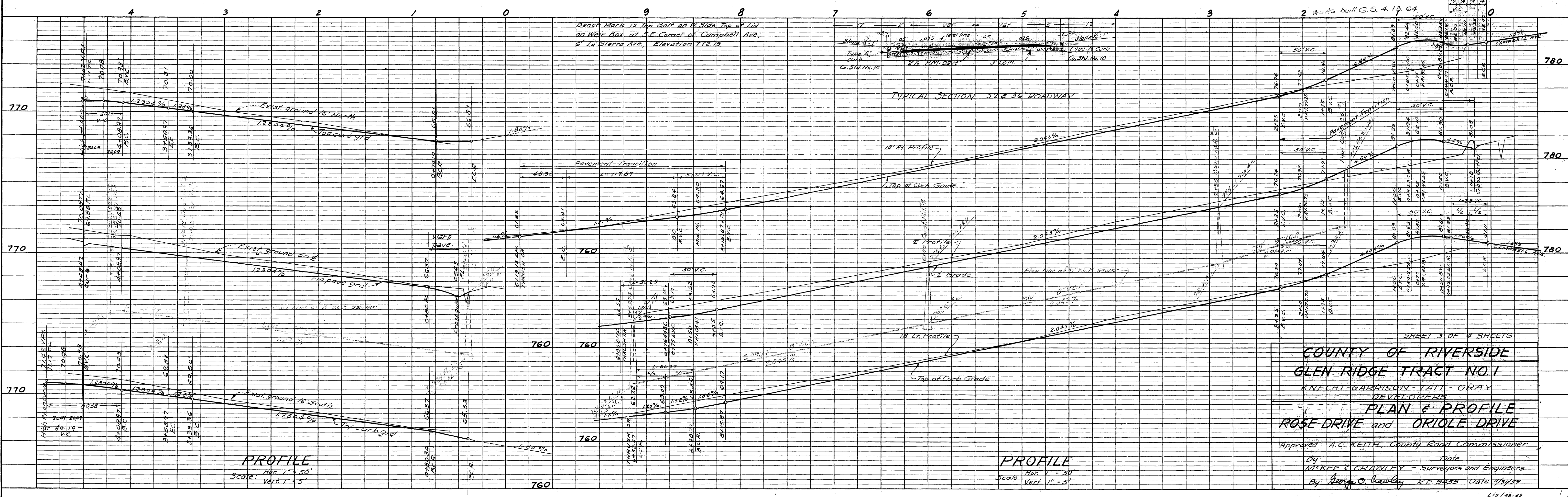
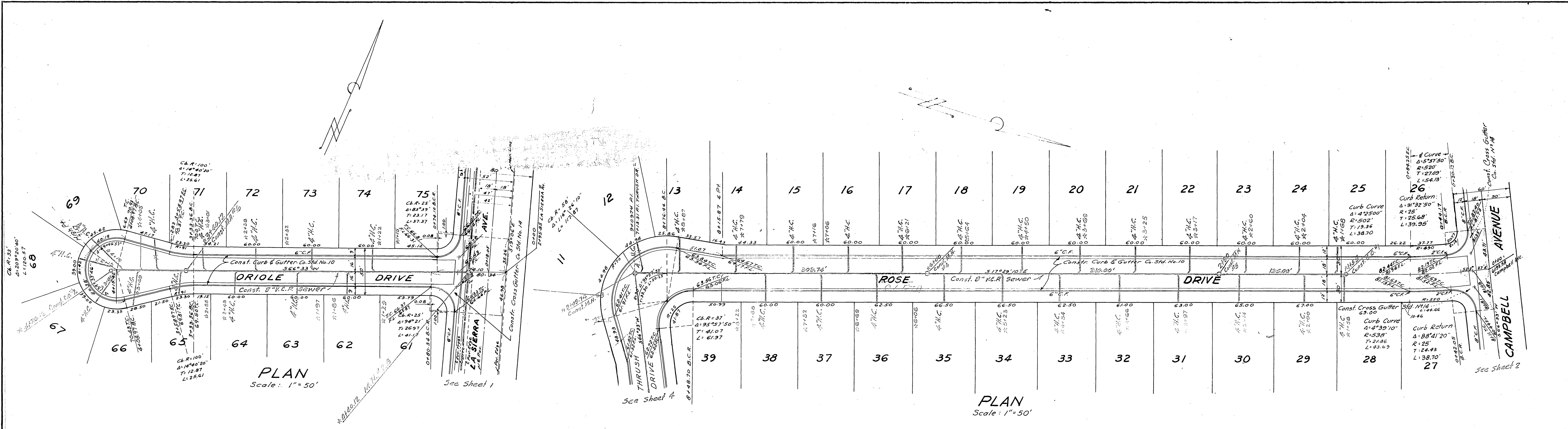

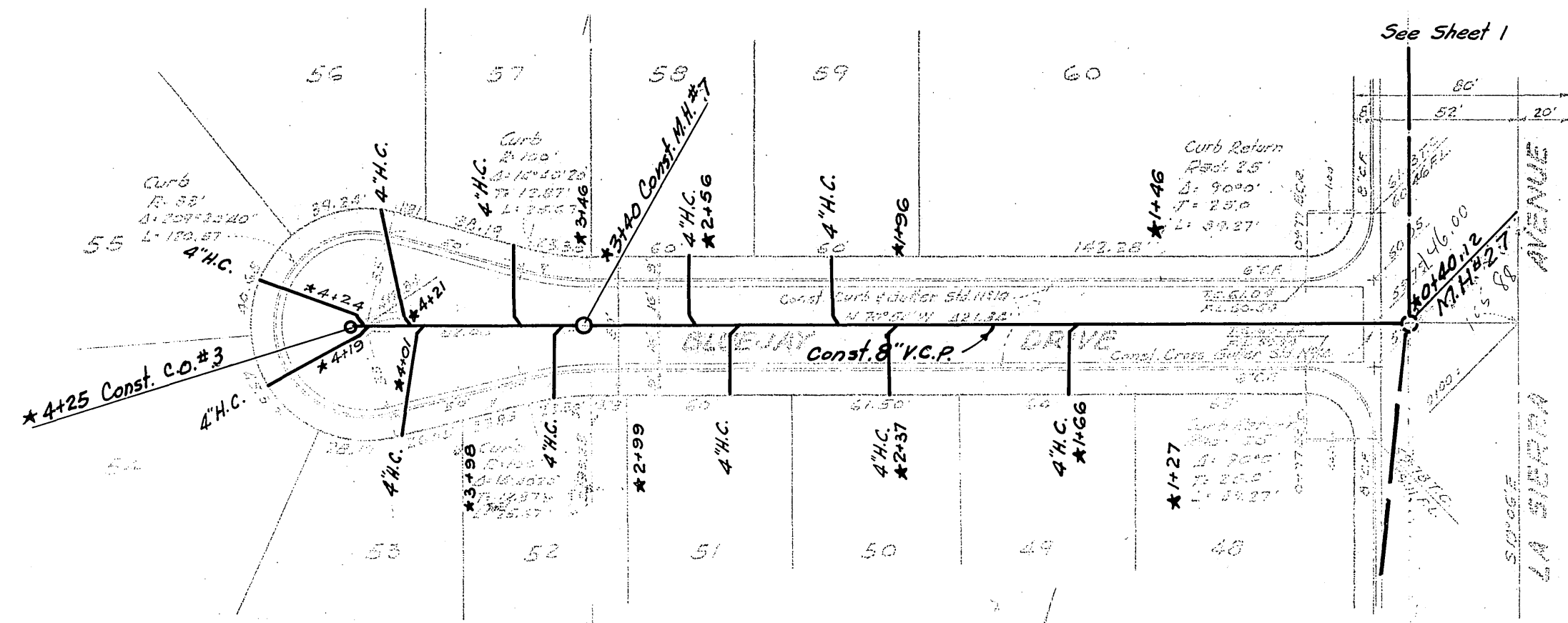

PLAN
Scale: 1in=50ft

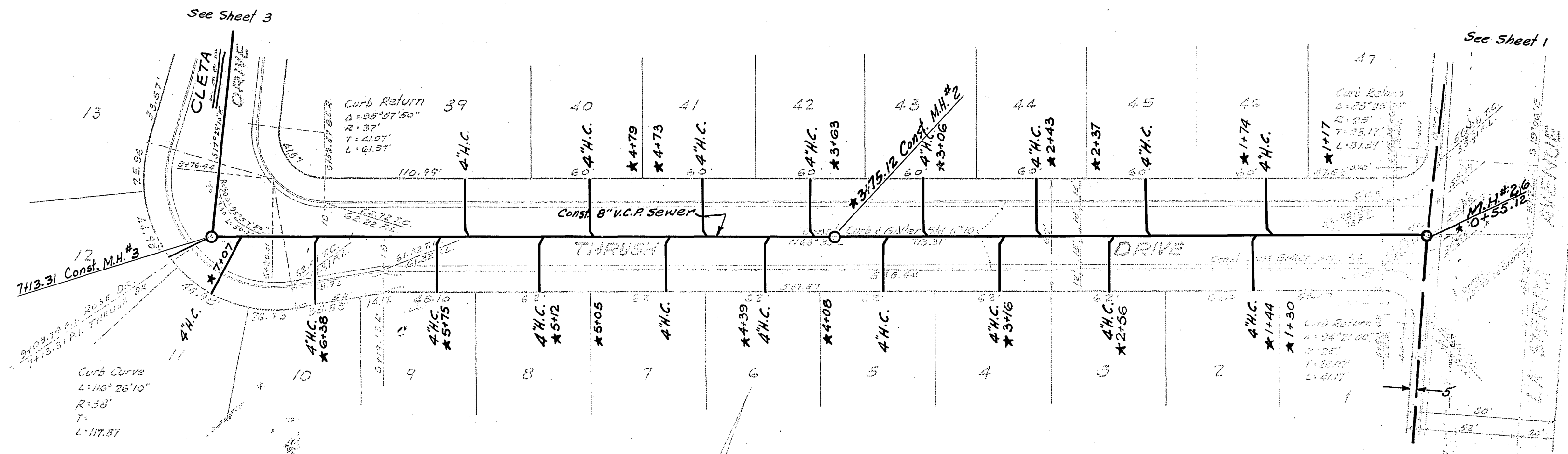

PLAN
Scale: 1in=50ft

NOTE: House Connections to be located in field.

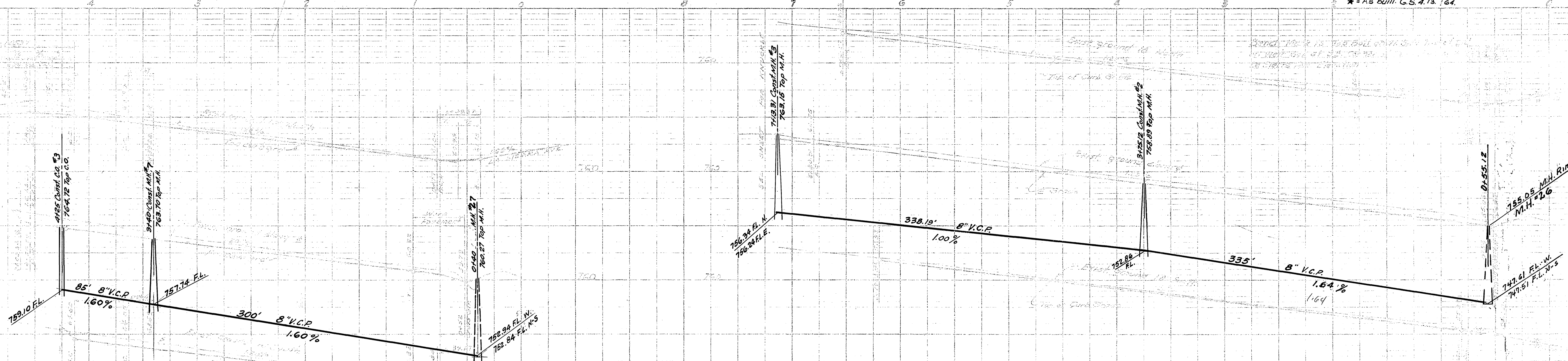

SEWER PLAN & PROFILE
BLUEJAY DRIVE - THURISH DRIVE
Approved: A.C. Perry County Engineer
George O. Crawley

PLAN SURVEYED BY DATE
 PLOTTED BY
 NOTE BOOK NO.
 CHECKED BY
 RT. OF WAY CHECKED

PROFILE SURVEYED BY DATE
 PLOTTED BY
 NOTE BOOK NO.
 CHECKED BY
 STRUCTURE NOTATIONS (if any)

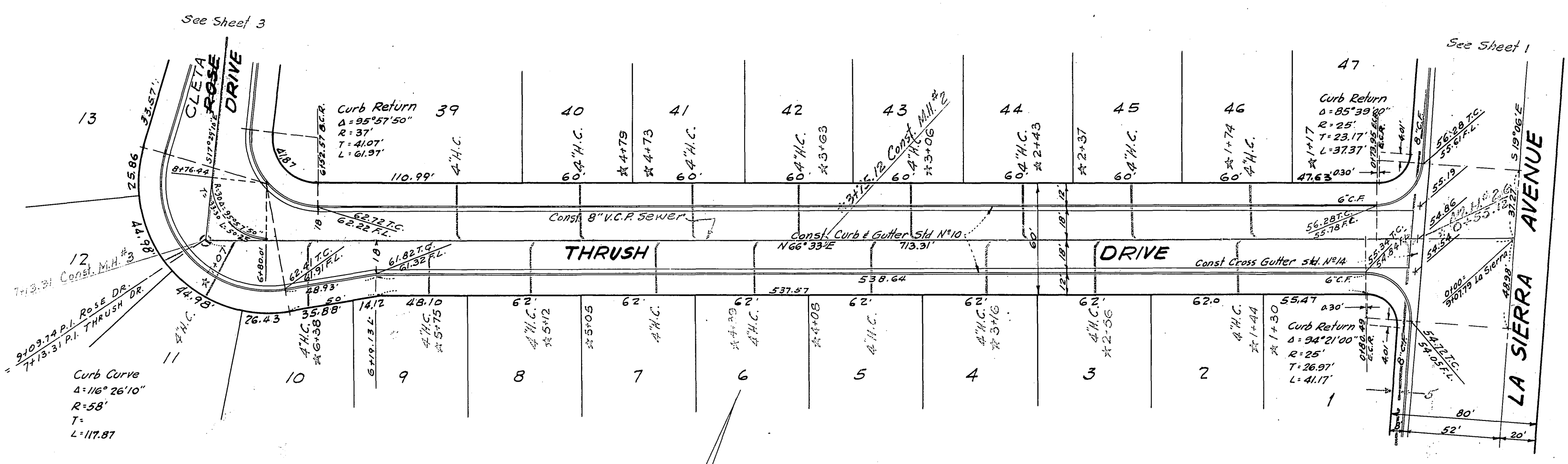
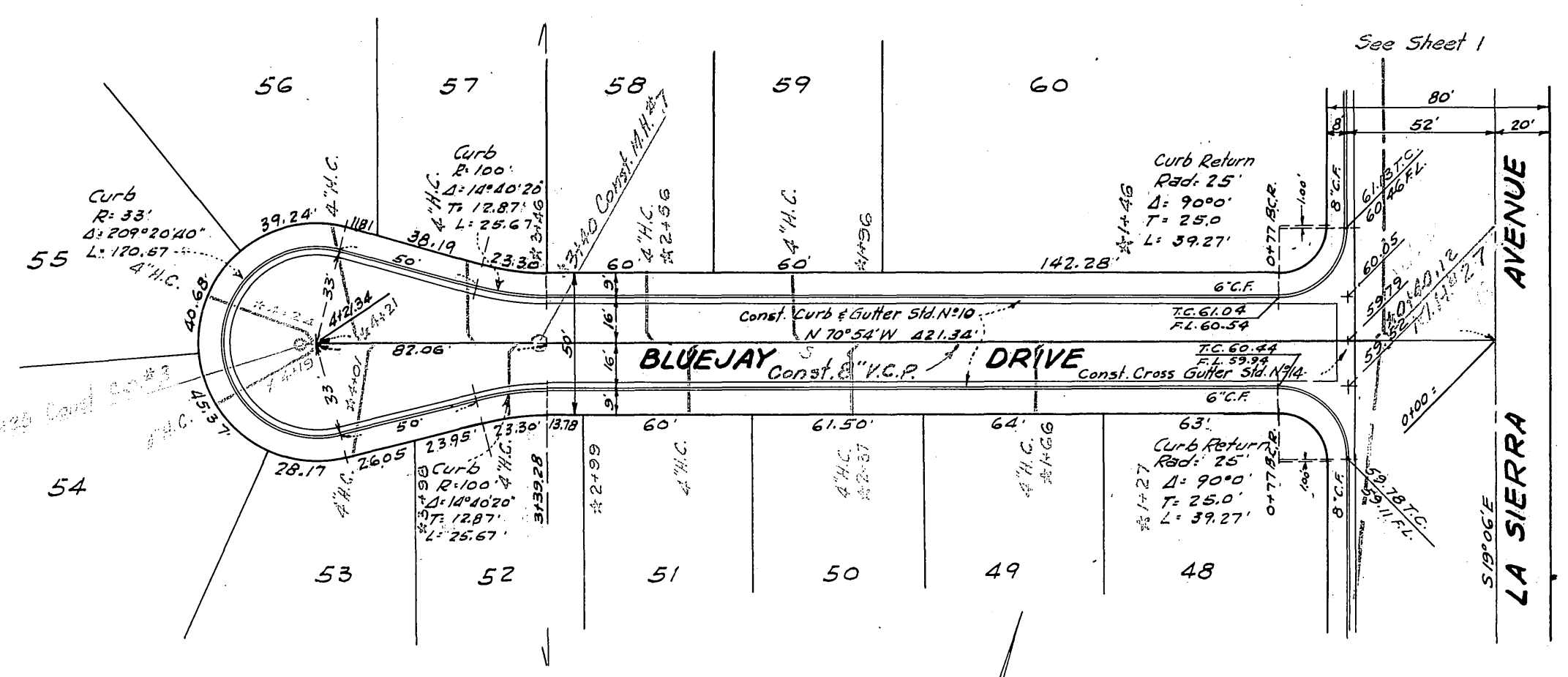

Note: House Connections to be located in field.

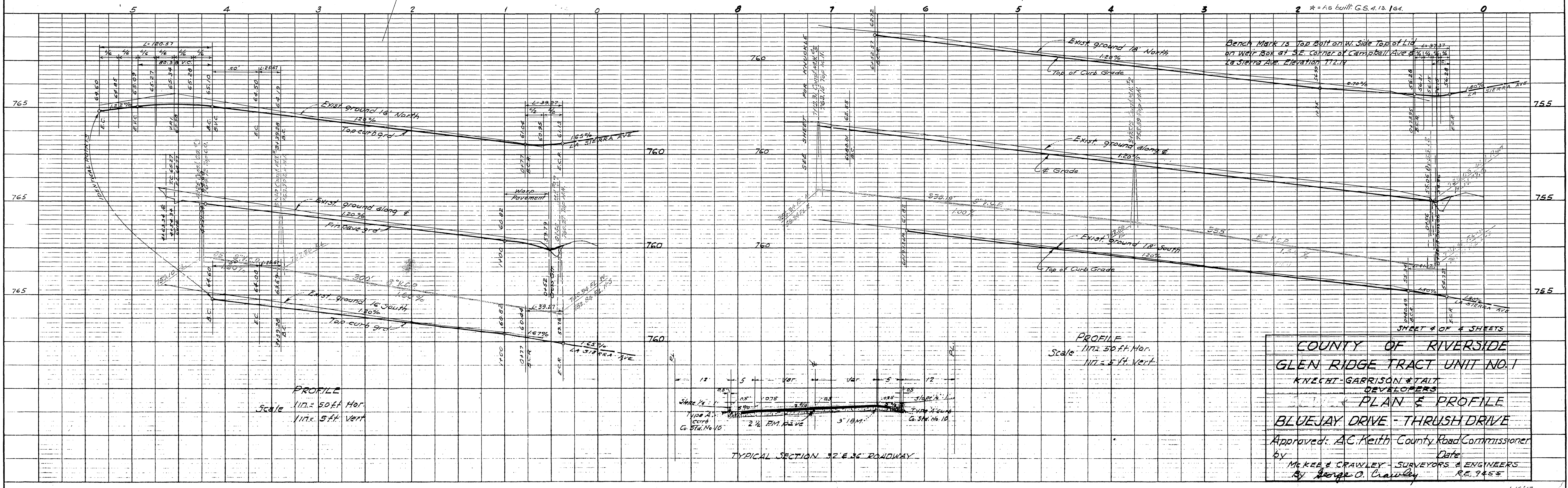

COUNTY OF RIVERSIDE
 GLEN RIDGE TRACT UNIT NO. 1
 KNECHT-GARRISON & TAIT
 DEVELOPERS
 PLAN & PROFILE
 BLUEJAY DRIVE - THRUSH DRIVE
 Approved: A.C. Keith County Road Commissioner
 by McKee & Crawley Surveyors & Engineers
 Date
 R.E. 7455