

HOLE

AVENUE

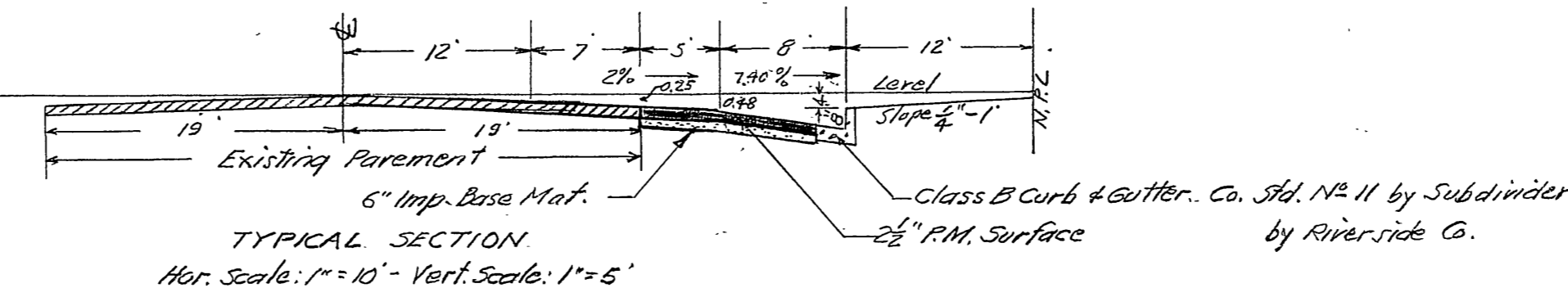

NOTE: Sewer Laterals to be located in the field.
All Manholes are Co. Std. No. 35
All Cleanouts are Co. Std. No. 31

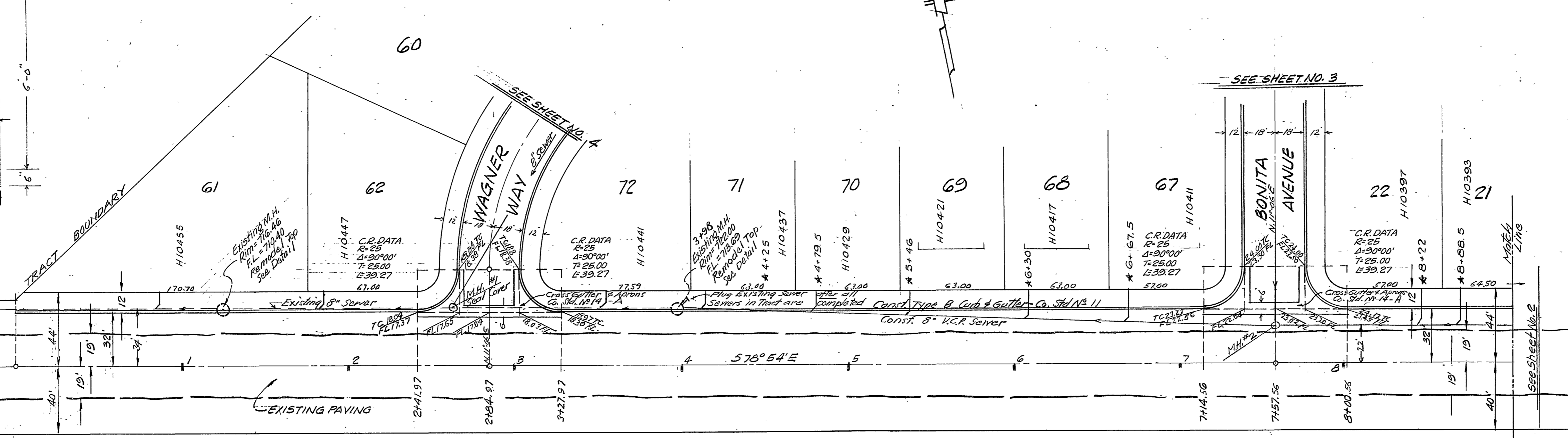
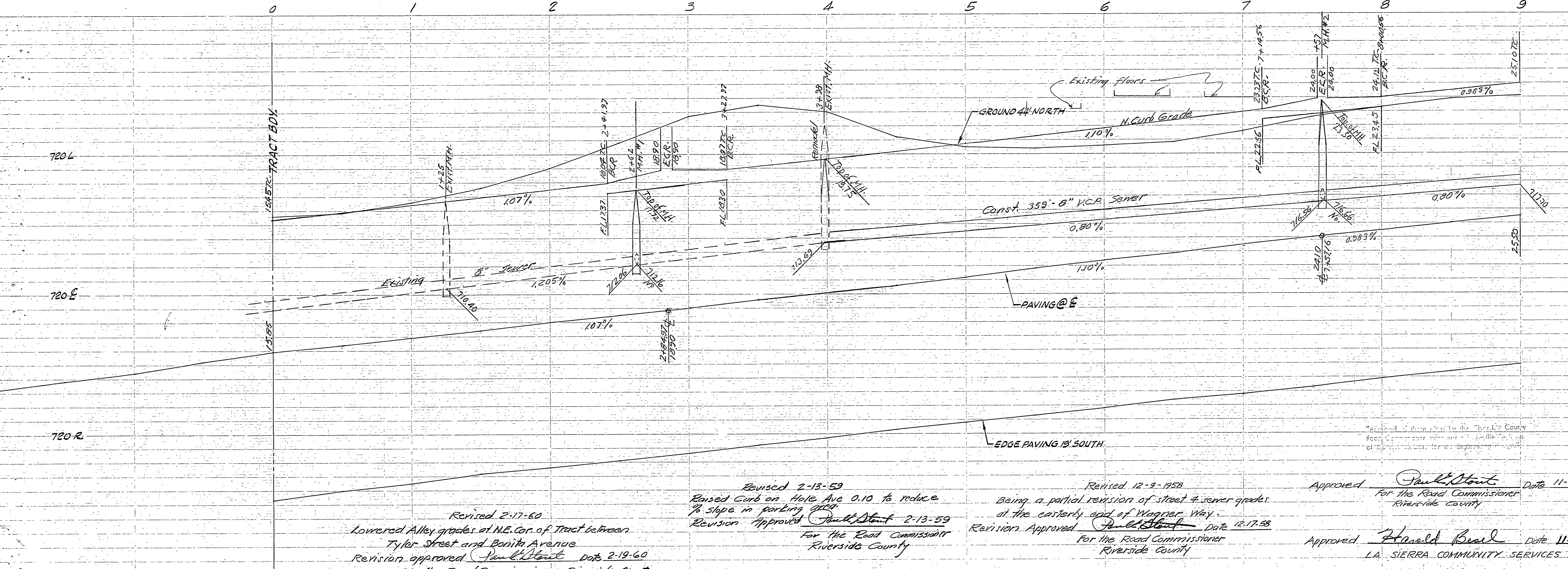

B.M. Chiselled Cross on bottom Step of house at No. 4103 Tyler Ave. Elev. = 732.25

NOTES: Pavement widening to meet curb to be done by County forces. Subdivider will grade, place base material, and leave in a condition safe for traffic.
Any relocation of existing utilities to clear the proposed work shall be the responsibility of the subdivider.
Subdivider will install street name signs conforming to County Standard No. 28, as directed.
All work shall conform to the requirements of the Riverside County Road Department Specifications for the improvement of Subdivision streets, dated 1956.

PROPERTY OF
COUNTY OF RIVERSIDE
OFFICE OF THE ROAD COMMISSIONER

PLAN & PROFILE
HOLE AVENUE
"CASTLE HOMES"

OCTOBER 1958 J.F. DAVIDSON, C.E.

SCALE: HORIZ. 1"=40'
VERT. 1"=4'

J.F. Davidson Date 11-5-58
J.F. Davidson R.E. No. 862

Revised 2-17-60
Lowered Alley grades at N.E. Cor. of Tract between Tyler Street and Bonita Avenue
Revision approved Paul Stout Date 2-19-60
For the Road Commissioner - Riverside County

Revised 2-13-59
Raised Curb on Hole Ave 0.10 to reduce % slope in parking area
Revision approved Paul Stout Date 2-13-59
For the Road Commissioner Riverside County

Revised 12-9-1958
Being a partial revision of street & sewer grades at the easterly end of Wagner Way
Revision approved Paul Stout Date 12-17-58
For the Road Commissioner Riverside County

Approved Paul Stout Date 11-28-58
For the Road Commissioner Riverside County

Approved Harold Bead Date 11-4-58
LA SIERRA COMMUNITY SERVICES DIST.

P.B. 625-43

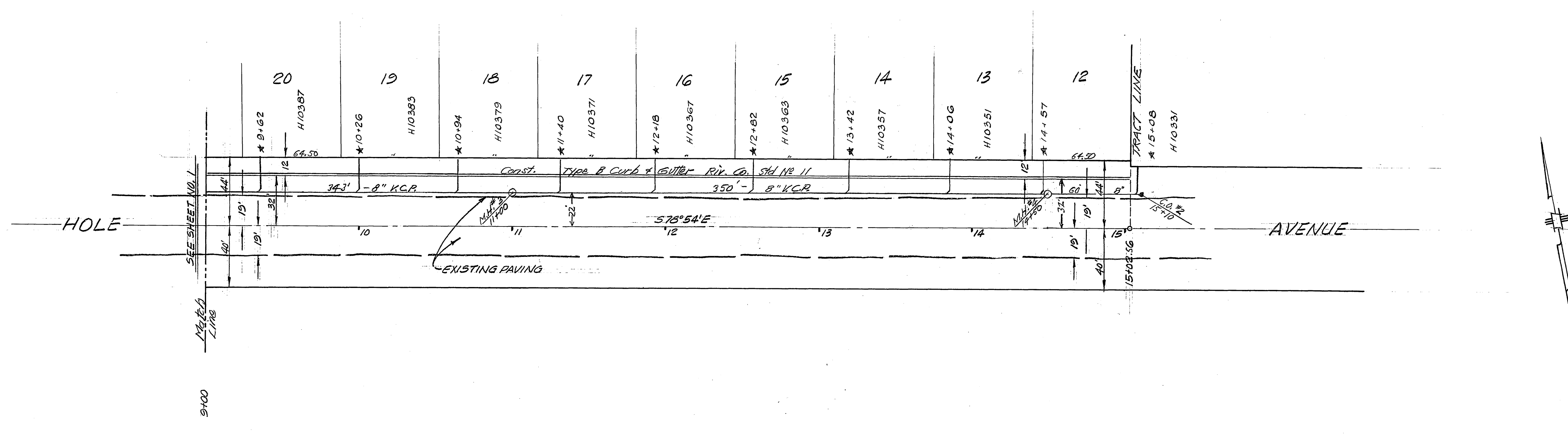

SEE SHEET 1 FOR TYPICAL SECTION

NOTE: Sewer Laterals to be located in the field.
 All Manholes are Co. Std. No. 35
 All Cleanouts are Co. Std. No. 31

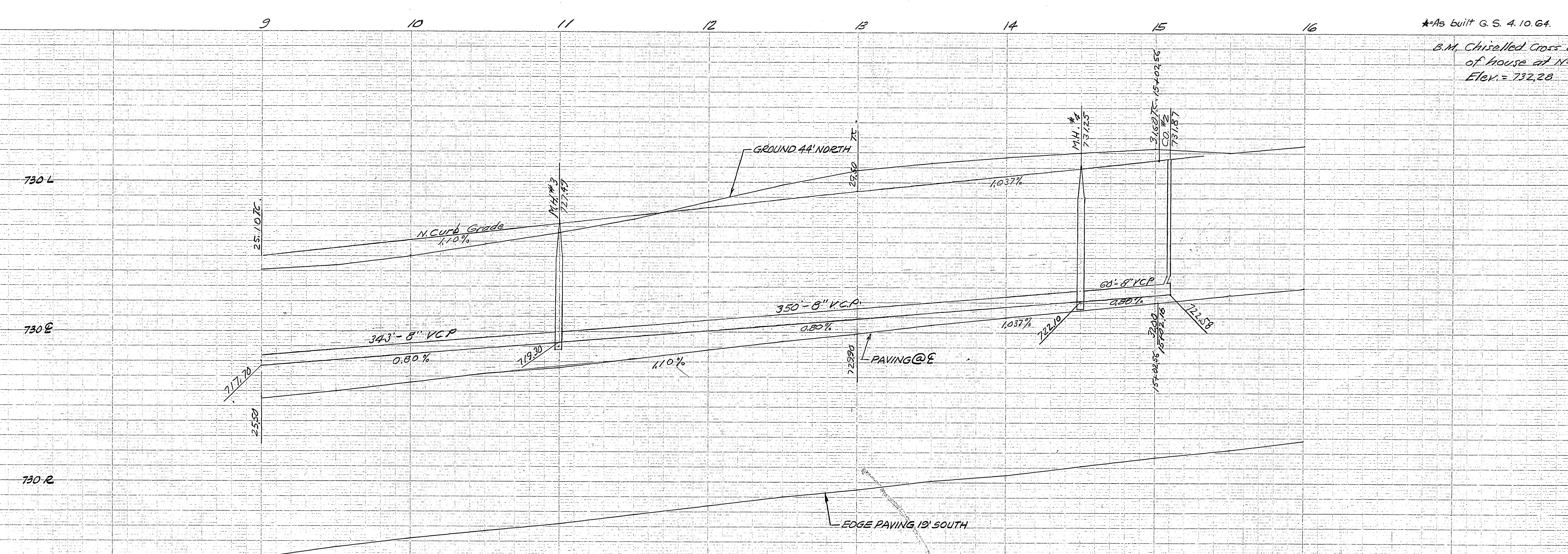

PROPERTY OF
 COUNTY OF RIVERSIDE
 Office of the Road Commissioner

PLAN & PROFILE
HOLE AVENUE
"CASTLE HOMES"

OCTOBER 1958 J.F. DAVIDSON, C.E.

SCALE: HORIZ. 1"=40'
 VERT. 1"=4'

J.F. Davidson Date 11-5-58
 J.F. Davidson, R.E. No. 862

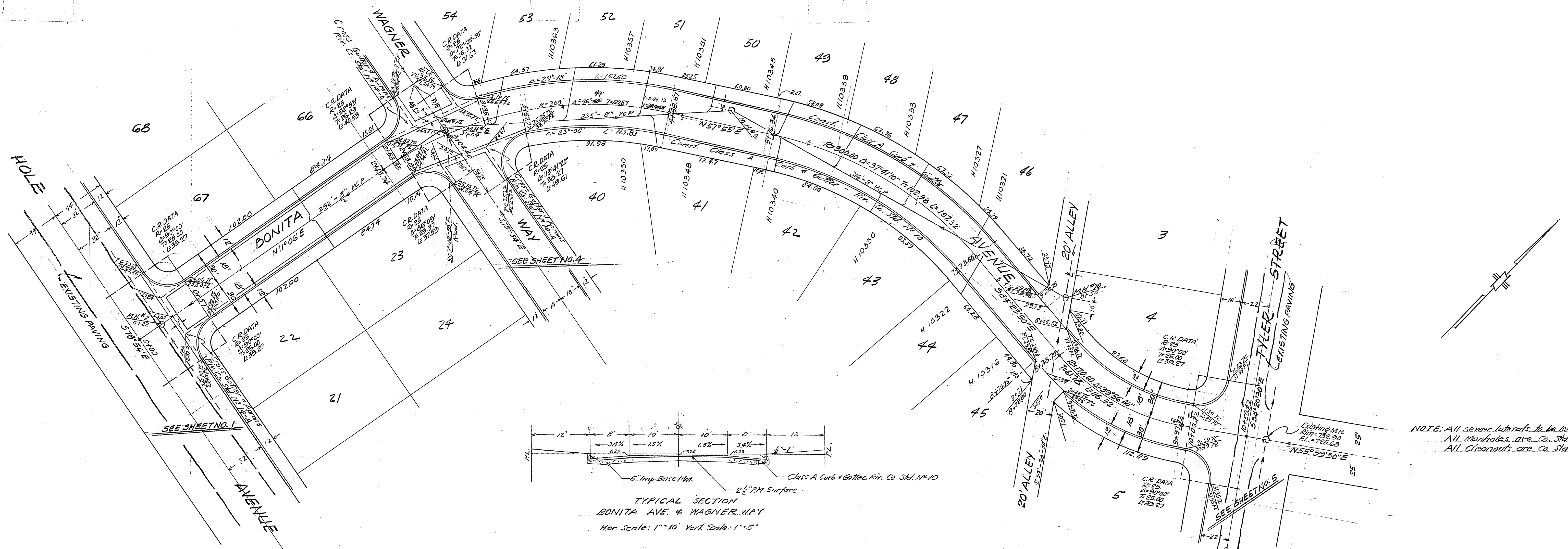

NOTE: All sewer laterals to be located in the field.
 All Manholes are Co. Std. No. 35.
 All Cleanouts are Co. Std. No. 31.

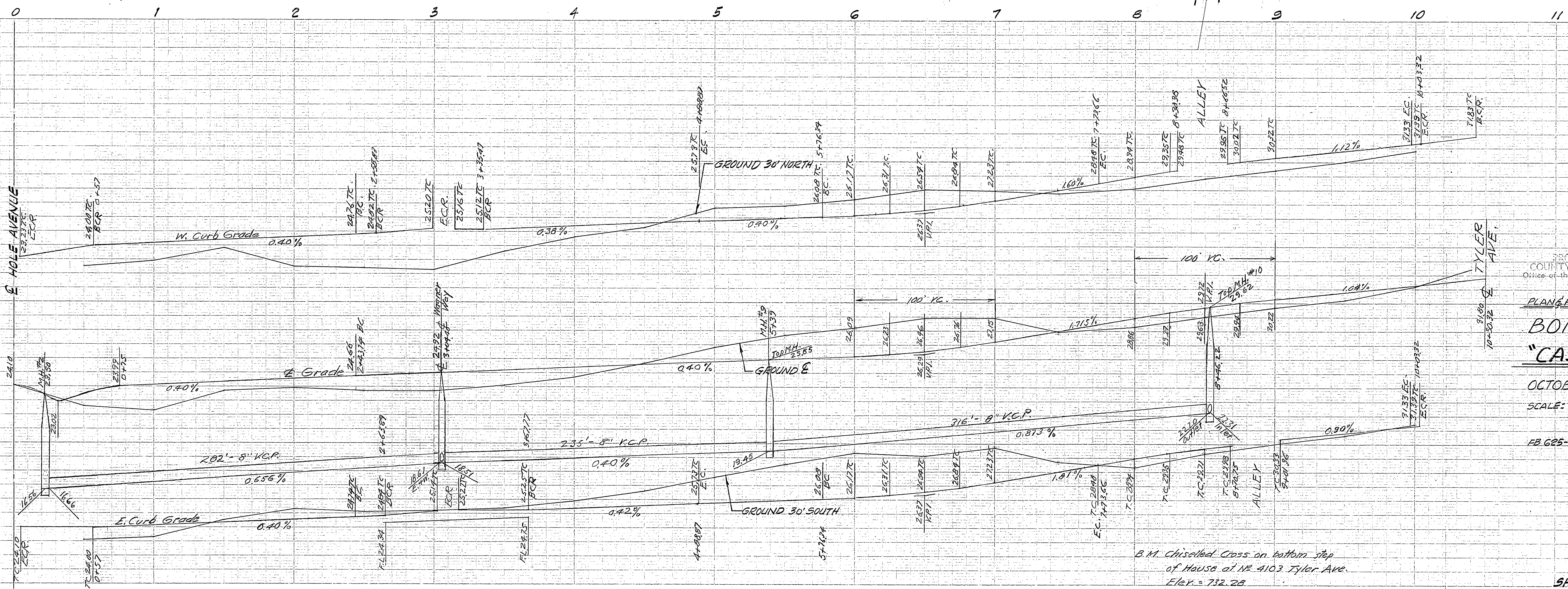

PROPERTY OF
 COUNTY OF RIVERSIDE
 Office of the Road Commission

PLAN & PROFILE
BONITA AVENUE
"CASTLE HOMES"
 OCTOBER 1958 J.F. DAVIDSON, C.E.
 SCALE: HORIZ. 1"=40'
 VERT. 1"=5'
 FB 625-63

B.M. Chiseled Cross on bottom step
 of House at No. 4103 Tyler Ave.
 Elev. = 732.28

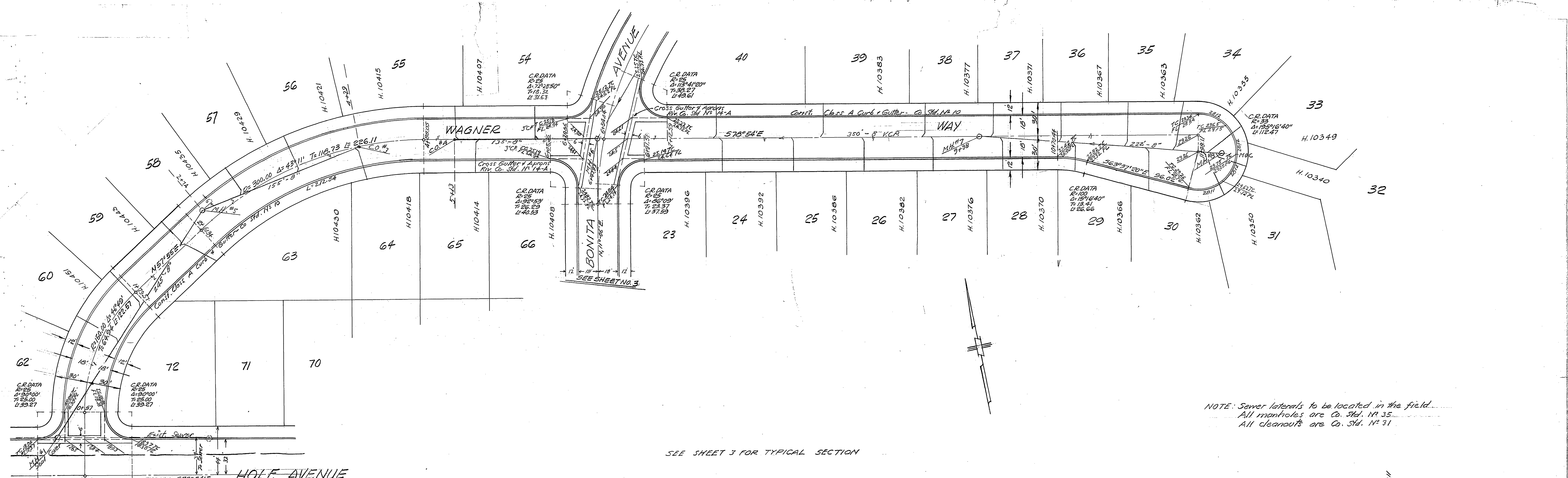

NOTE: Some laterals to be located in the field.
 All manholes are Co. Std. No. 35.
 All cleanouts are Co. Std. No. 31.

SEE SHEET 3 FOR TYPICAL SECTION

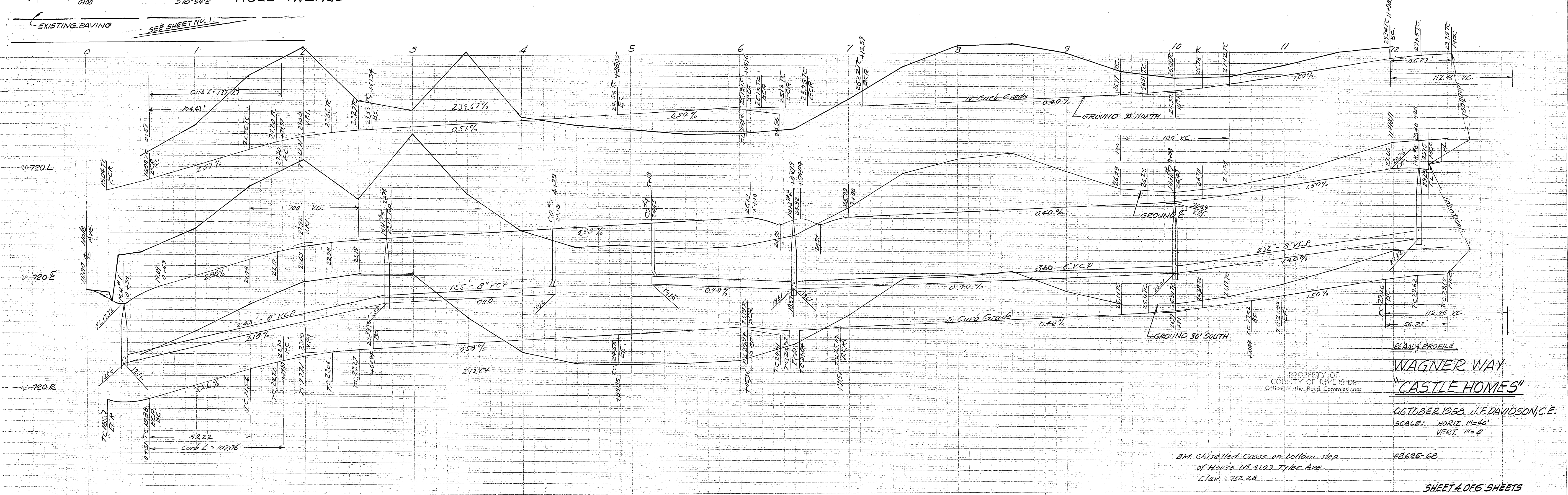

PLAN & PROFILE
WAGNER WAY
"CASTLE HOMES"
 OCTOBER 1958 J. F. DAVIDSON, C.E.
 SCALE: HORIZ. 1"=40'
 VERT. 1"=4'

B.M. Chiseled Cross on bottom step
 of House No. 4103, Tyler Ave.
 Elev. = 732.28

FB 625-68

SHEET 4 OF 6 SHEETS
S-480

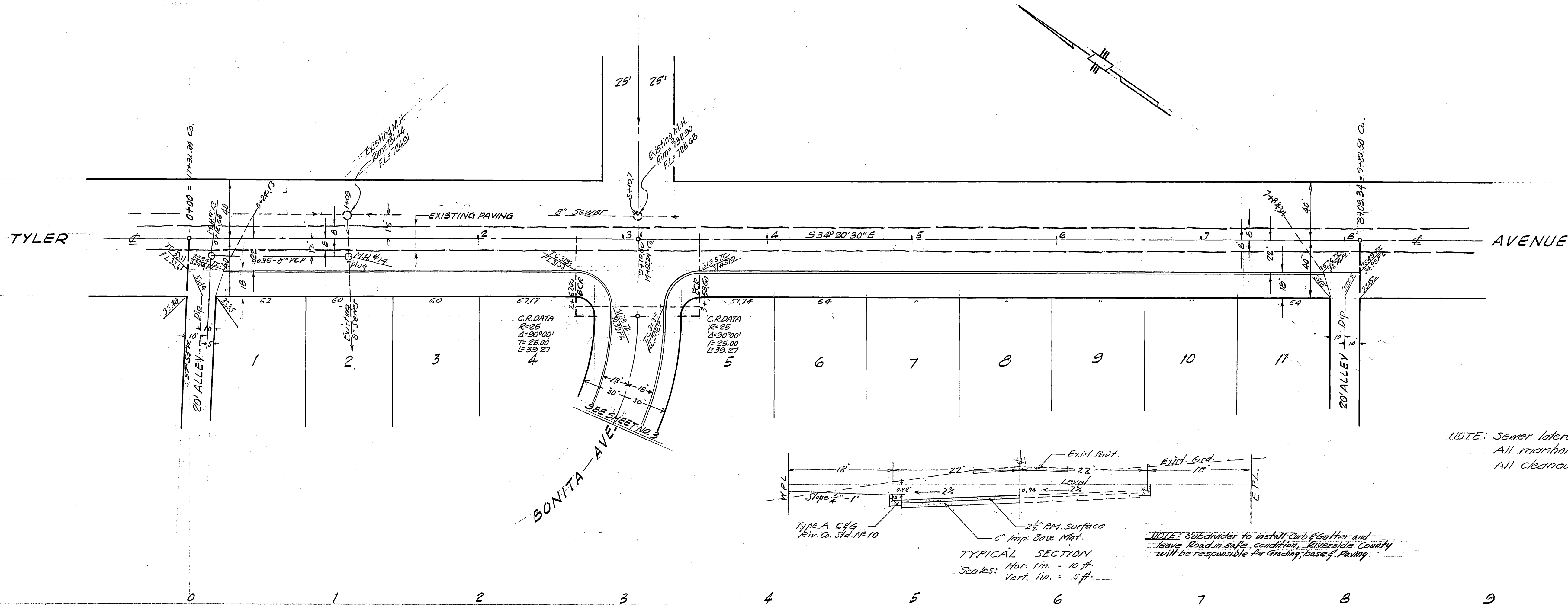

NOTE: Sewer laterals to be located in the field
 All manholes are Co. Std. No. 35
 All clearcuts are Co. Std. No. 31

NOTE: Subcontractor to install curb & gutter and
 leave Road in safe condition. Riverside County
 will be responsible for Grading, base & Paving

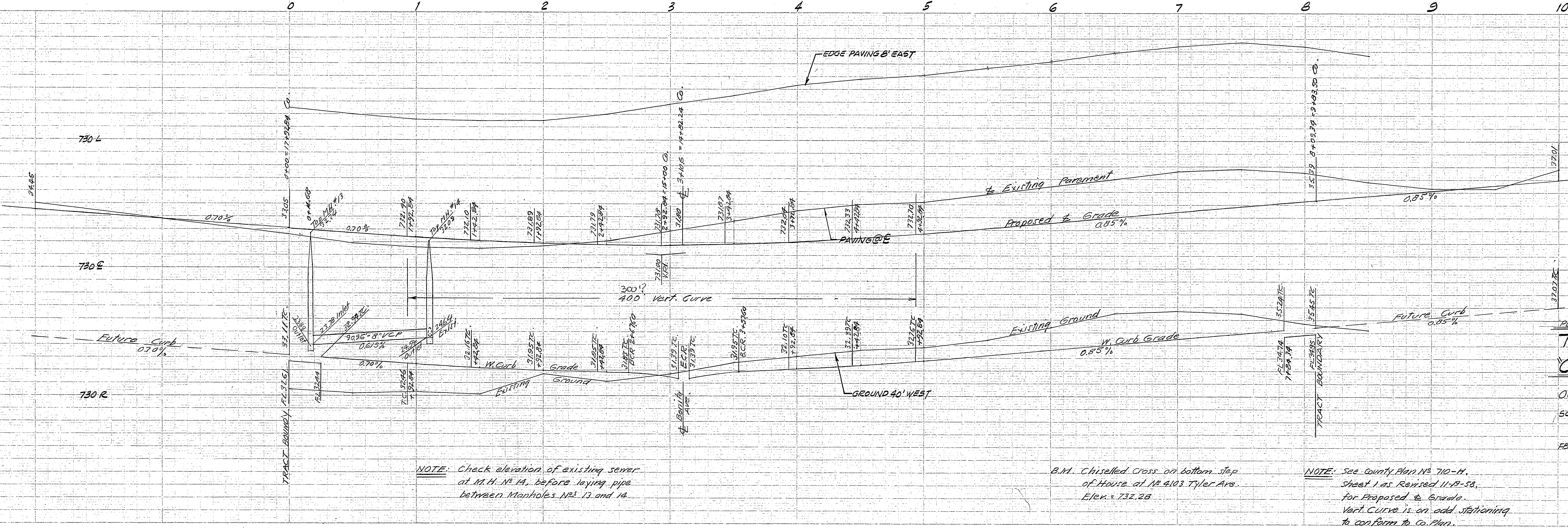

NOTE: Check elevation of existing sewer
 at M.H. No. 14, before laying pipe
 between Manholes No. 13 and 14.

B.M. Chiselled Cross on bottom step
 of House at No. 4103 Tyler Ave.
 Elev. = 732.28

NOTE: See County Plan No. 710-H,
 Sheet 1 as Revised 11-19-58,
 for Proposed & Grade.
 Vert. Curve is on odd stationing
 to conform to Co. Plan.

PROPERTY OF
 COUNTY OF RIVERSIDE
 Office of the Road Commissioner

PLAN & PROFILE
TYLER AVENUE
"CASTLE HOMES"

OCTOBER 1958 J.E. DAVIDSON, C.E.

SCALE: HORIZ. 1" = 40'
 VERT. 1" = 4'

FB 625-5B

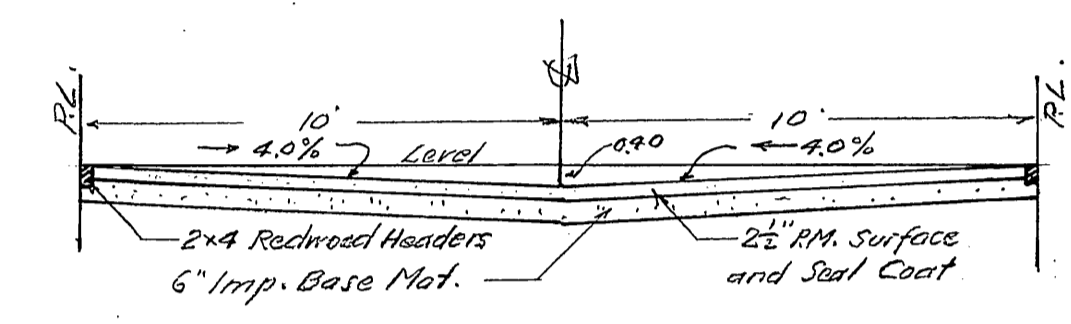
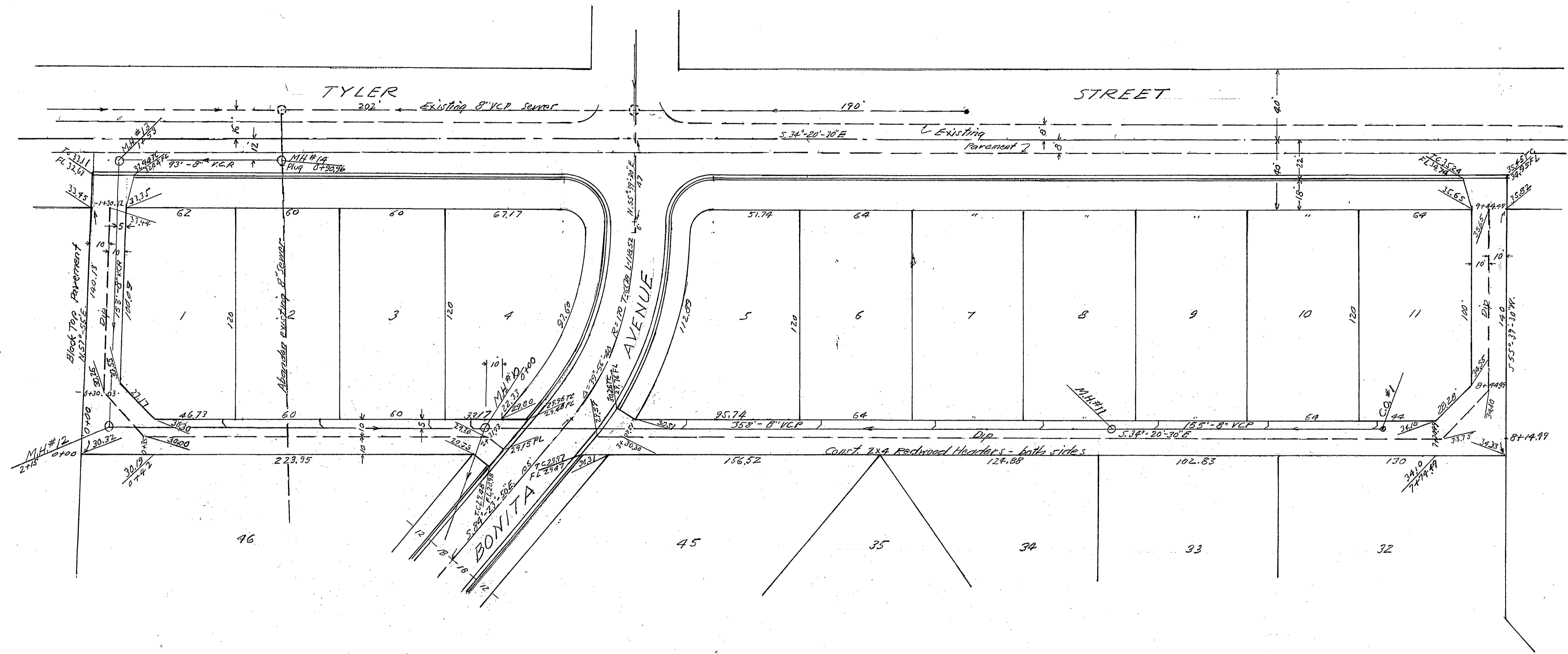

NOTE: sewer laterals to be located in the field.
 All manholes are Co. Std. No. 35
 All cleanouts are Co. Std. No. 31

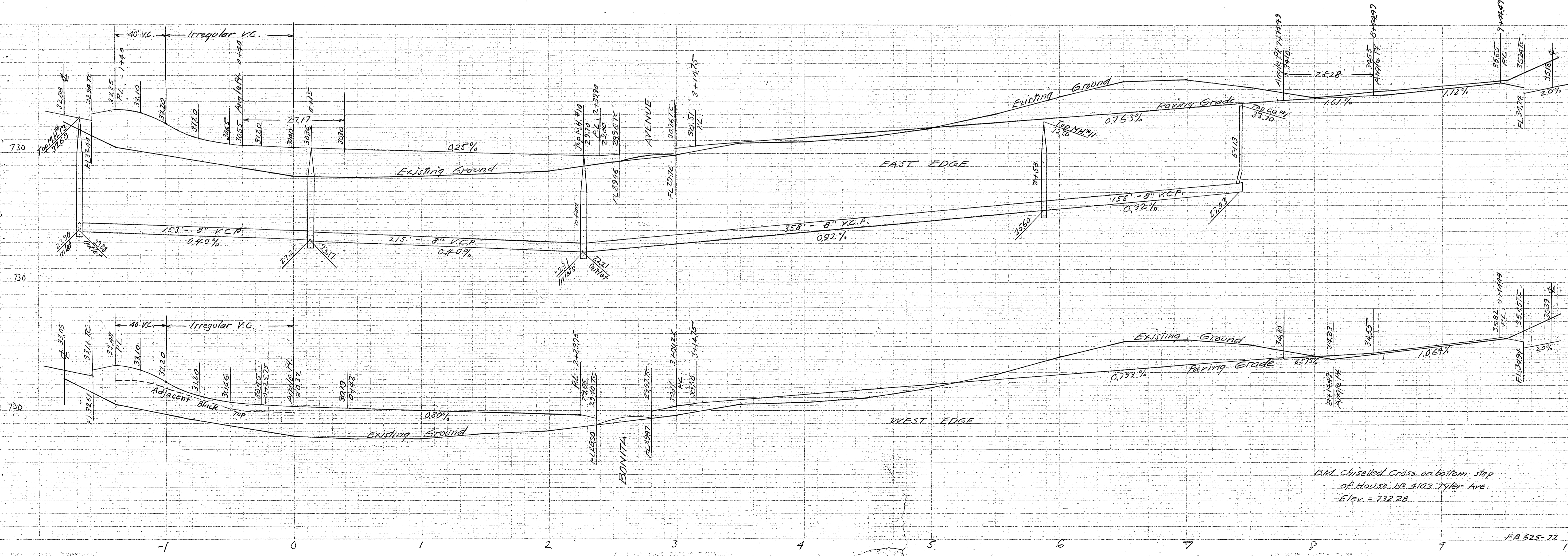

PROPERTY OF
 COUNTY OF RIVERSIDE
 Office of the Road Commissioner

PLAN & PROFILE
ALLEY
"CASTLE HOMES"
 OCTOBER 1958 J.F. DAVIDSON, C.E.
 SCALES HOR. 1" = 40'
 VERT. 1" = 4'

B.M. Chiselled Cross on bottom step
 of House No. 4103 Tyler Ave.
 Elev. = 732.28