

PLAN  
 SURVEYED \_\_\_\_\_  
 PLACEMENT CHECKED \_\_\_\_\_  
 NOTE BOOK NO. \_\_\_\_\_  
 RT. OF WAY CHECKED \_\_\_\_\_

PROFILE  
 SURVEYED \_\_\_\_\_  
 GRADES CHECKED \_\_\_\_\_  
 NOTE BOOK NO. \_\_\_\_\_  
 B. M. NOTED \_\_\_\_\_  
 STRUCTURE NOTATIONS CHECKED \_\_\_\_\_

QUANTITY ESTIMATE

MANHOLES	17EA
JUNCTION CHAMBERS	4EA.
15" V.C.P. SEWER	3258 LIN. FT.
8" V.C.P. SEWER	2604 LIN. FT.
4" V.C.P. SEWER	3110 LIN. FT.

GENERAL NOTES

1. Use Standard Manhole Structures No. 35
2. Use 4" V.C.P. For House Connections

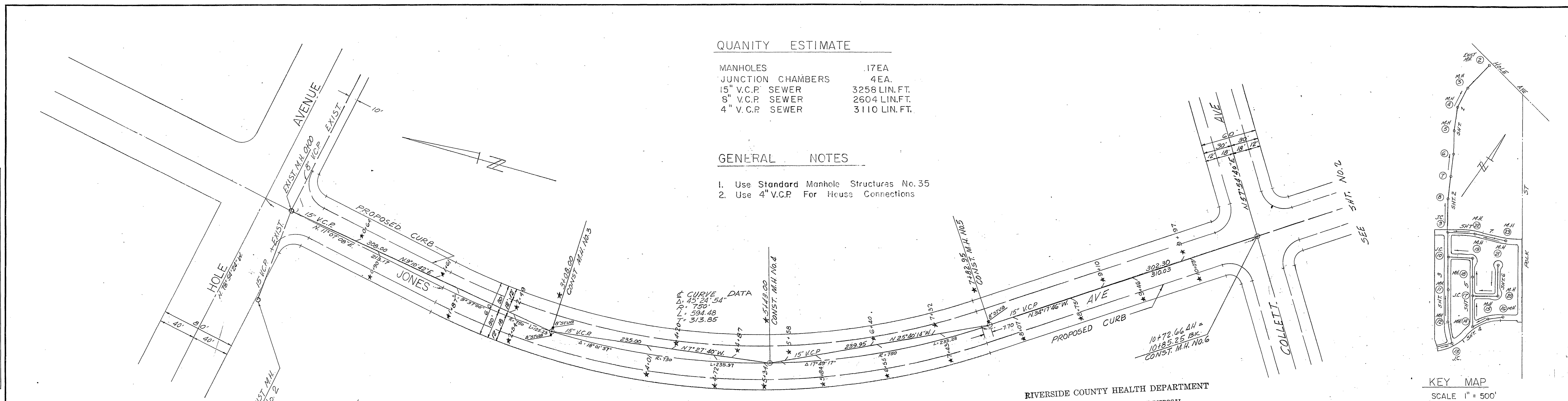

JONES AVENUE  
 (Non exist. street)

PLAN  
 SCALE 1" = 50'

RIVERSIDE COUNTY HEALTH DEPARTMENT

FOOD ESTABLISHMENT	SEWAGE DISPOSAL
TRAILER PARK	GAL. SEPTIC TANK
MOTEL, APT., HOTEL	SQ. FT. OF LEACH LINE
DWELLING	X SEEPAGE PIT
COMMERCIAL BUILDING	CONNECTION TO SEWER
WATER SOURCE	X SEWER LINE LAYOUT
WATER LINE LAYOUT	SWIMMING POOL

This is to Certify that the Riverside County Health Department Approves for Occupancy, Construction or Installation the Item(s) Checked Above.

Date 8-20-59 By J.H. [Signature]

BENCH MARK —  
 Riverside County B.M. No. 7  
 Chiseled "x" on step of church  
 N.W. corner Hole Ave. & Jones Ave.  
 Elev. 703.93

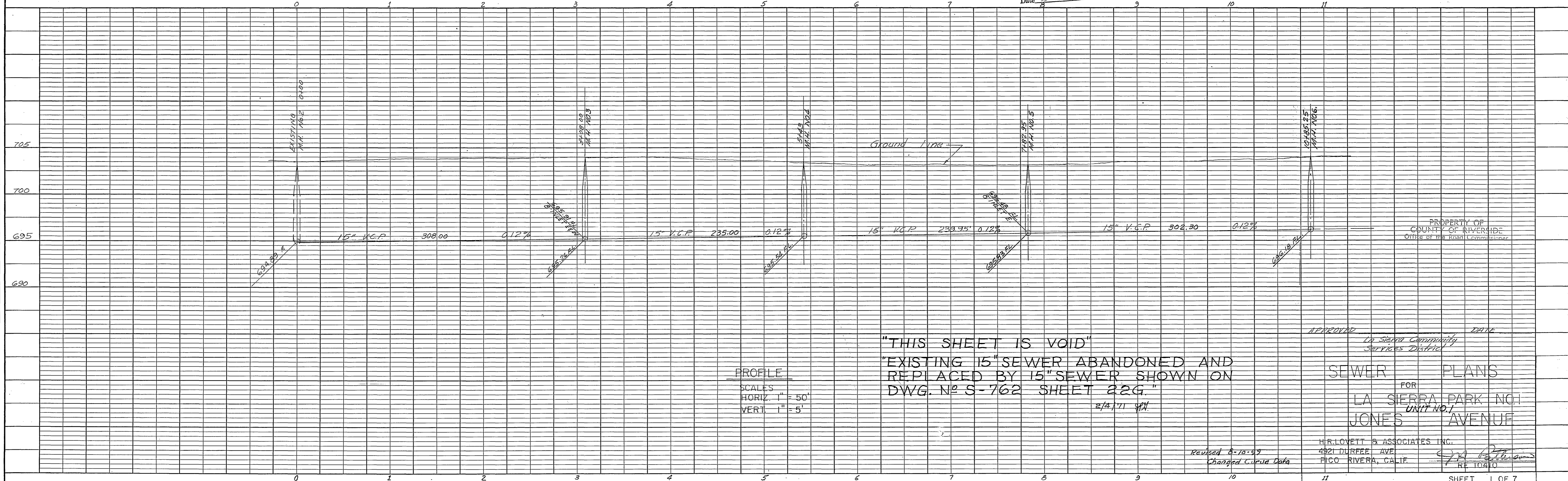
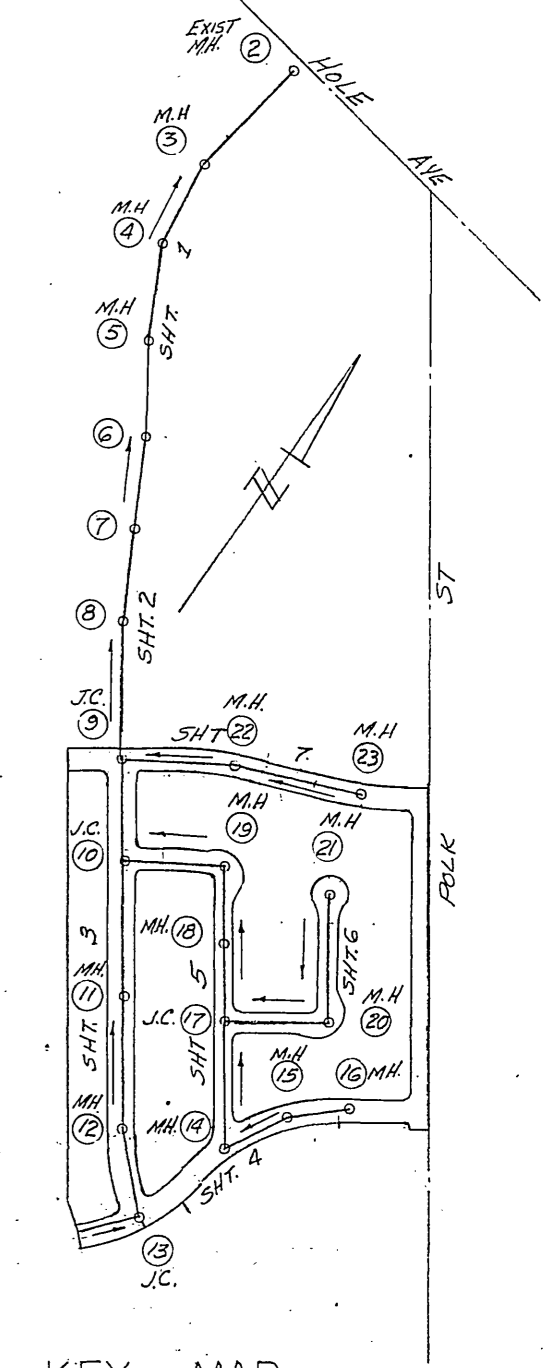

"THIS SHEET IS VOID"  
 EXISTING 15" SEWER ABANDONED AND  
 REPLACED BY 15" SEWER SHOWN ON  
 DWG. NO. S-762 SHEET 22G."  
 2/2/71 JH

PROFILE  
 SCALES  
 HORIZ. 1" = 50'  
 VERT. 1" = 5'

APPROVED \_\_\_\_\_ DATE \_\_\_\_\_  
 In Sierra Community Services District

SEWER PLANS  
 FOR  
 LA SIERRA PARK NCH  
 UNIT NO. 1  
 JONES AVENUE

H. LOVETT & ASSOCIATES INC.  
 4921 DUFFEE AVE  
 PICO RIVERA, CALIF.  
 RE 10410

PLAN	DATE
REVISIONS	BY
NOTED	
ALIGNED	
CHECKED	
RT. OF WAY	
CHECKED	
NO.	

PROFILE	DATE
REVISIONS	BY
NOTED	
GRADES	
CHECKED	
B. M. NOTED	
STRUCTURE	
INDICATED	
NO.	

See Sheet No. 1

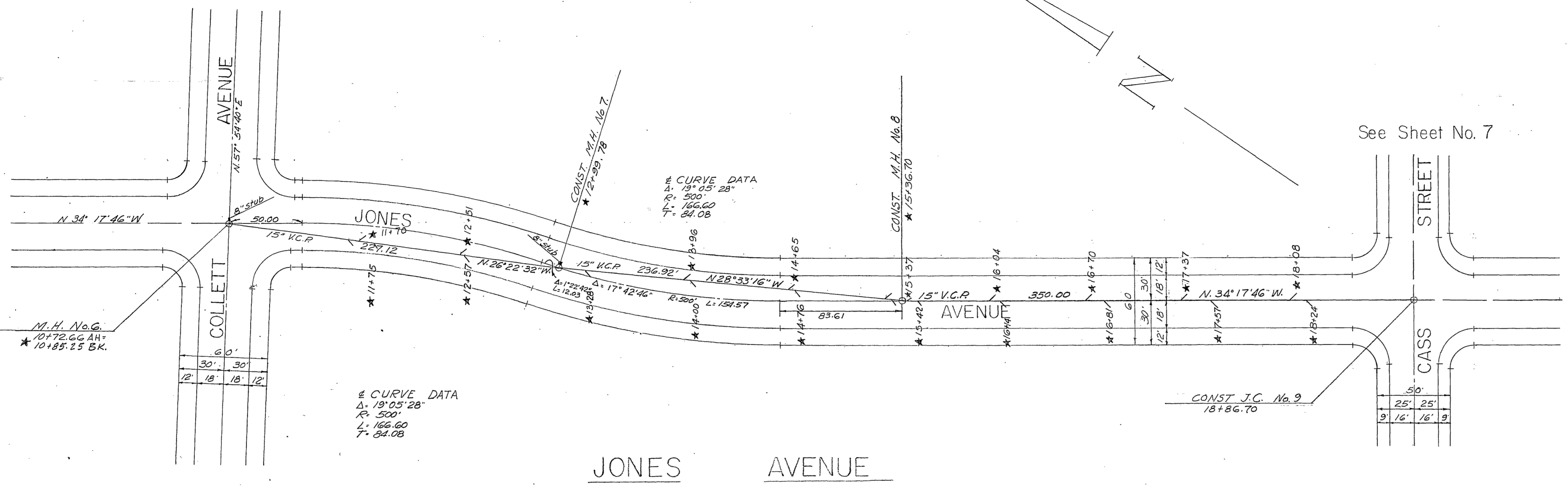

RIVERSIDE COUNTY HEALTH DEPARTMENT

FOOD ESTABLISHMENT  
TRAILER PARK  
MOTEL APT. HOTEL  
DWELLING  
COMMERCIAL BUILDING  
WATER SOURCE  
WATER LINE LAYOUT

SEWAGE DISPOSAL  
GAL. SEPTIC TANK  
SQ. FT. OF LEACH LINE  
X SEEPAGE FIT  
CONNECTION TO SEWER  
SEWER LINE LAYOUT  
SWIMMING POOL

This is to Certify that the Riverside County Health Department Approves for Occupancy, Construction or Installation the Item(s) Checked Above.

Date 5-20-59 By *M. J. Patterson*

BENCH MARK —  
Riverside County Bench Mark No. 7  
Chiseled "X" on step of church  
N.W. corner Hole Ave. & Jones Ave.  
ELEV. 703.93

\*As built C. S. 4. B. 64

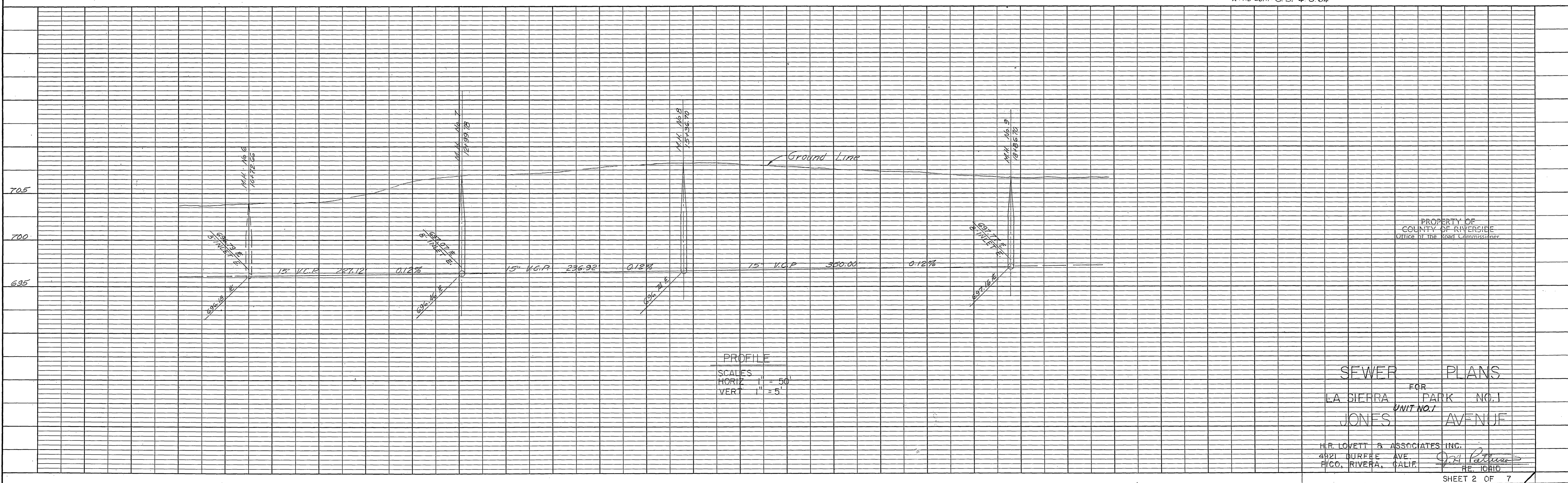

PLAN	DESIGNED	DATE
NOTE BOOK	PLOTTED	BY
NO.	GRADES CHECKED	
	ALIGNMENT CHECKED	
	RT. OF WAY CHECKED	

PROFILE	DESIGNED	DATE
NOTE BOOK	PLOTTED	BY
NO.	GRADES CHECKED	
	ALIGNMENT CHECKED	
	RT. OF WAY CHECKED	

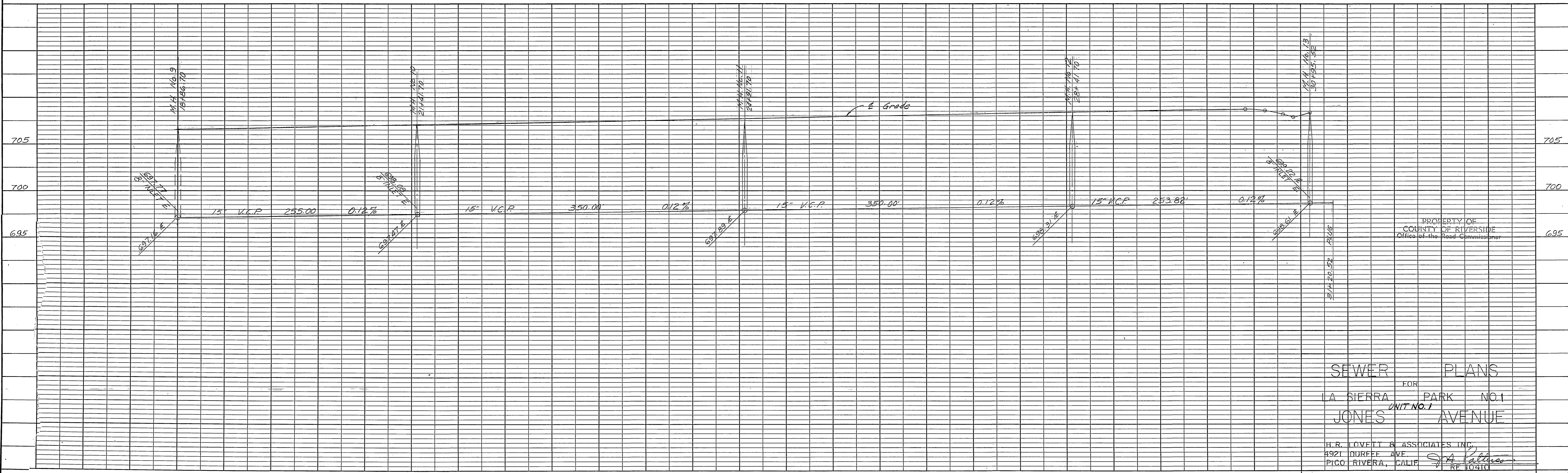
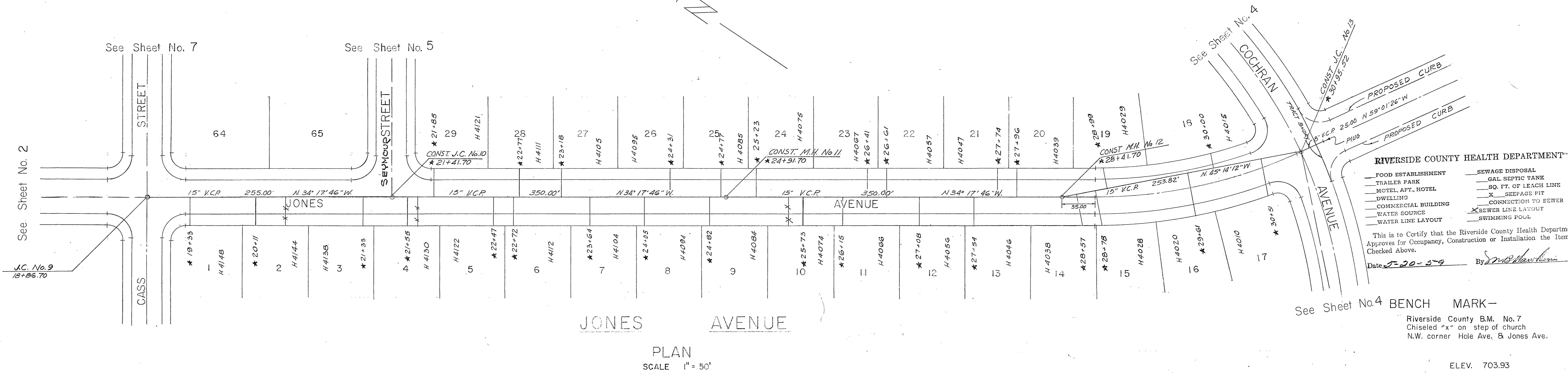

PLAN	SUBMITTED	DATE
	PLOTTED	BY
	ALIGNED CHECKED	
	FT. OF WAY CHECKED	
NO.		

PROFILE	SUBMITTED	DATE
	PLOTTED	BY
	GRADES CHECKED	
	STRUCTURE NOTATION CHECKED	
NO.		

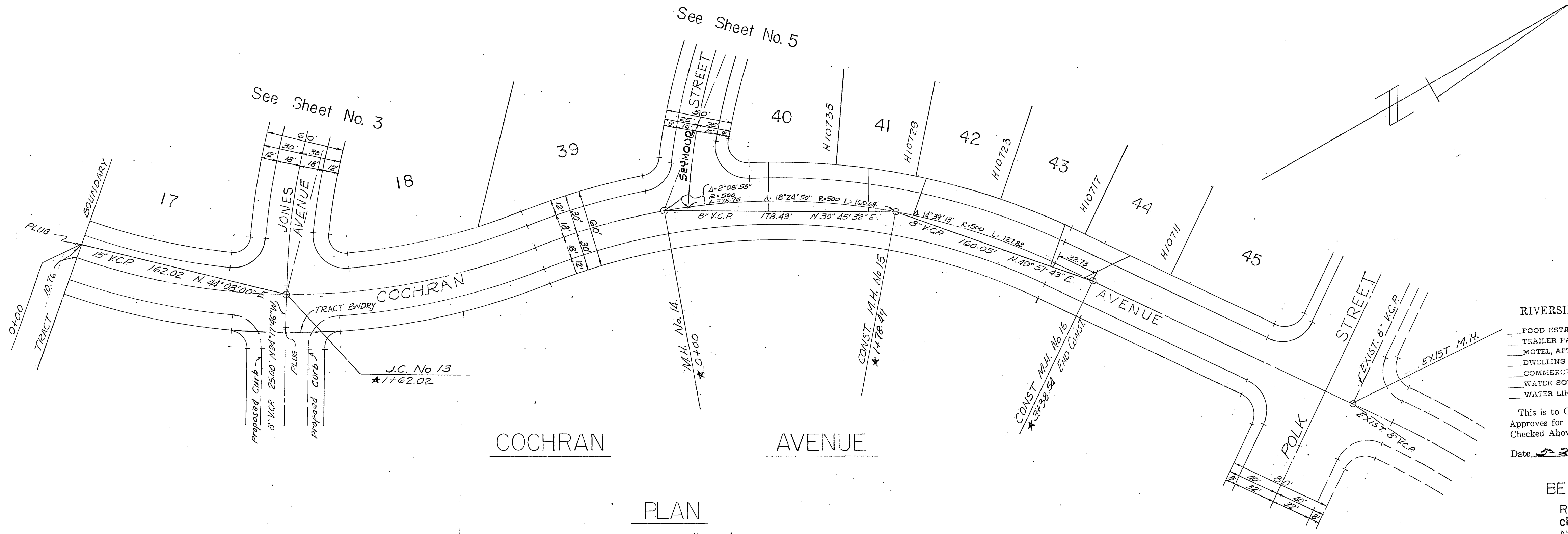

PLAN  
SCALE 1" = 50'

RIVERSIDE COUNTY HEALTH DEPARTMENT

FOOD ESTABLISHMENT	SEWAGE DISPOSAL
TRAILER PARK	GAL. SEPTIC TANK
MOTEL, APT., HOTEL	SQ. FT. OF LEACH LINE
DWELLINGS	X SEEPAGE FIT
COMMERCIAL BUILDING	CONNECTION TO SEWER
WATER SOURCE	X SEWER LINE LAYOUT
WATER LINE LAYOUT	SWIMMING POOL

This is to Certify that the Riverside County Health Department Approves for Occupancy, Construction or Installation the Item(s) Checked Above.

Date 5-20-69 By *[Signature]*

BENCH MARK -  
Riverside County B.M. No.7  
chiseled "x" on step of church  
N.W. corner Hole Ave. & Jones Ave.

ELEV. 703.93

\*As built G. S. 4.9.64.

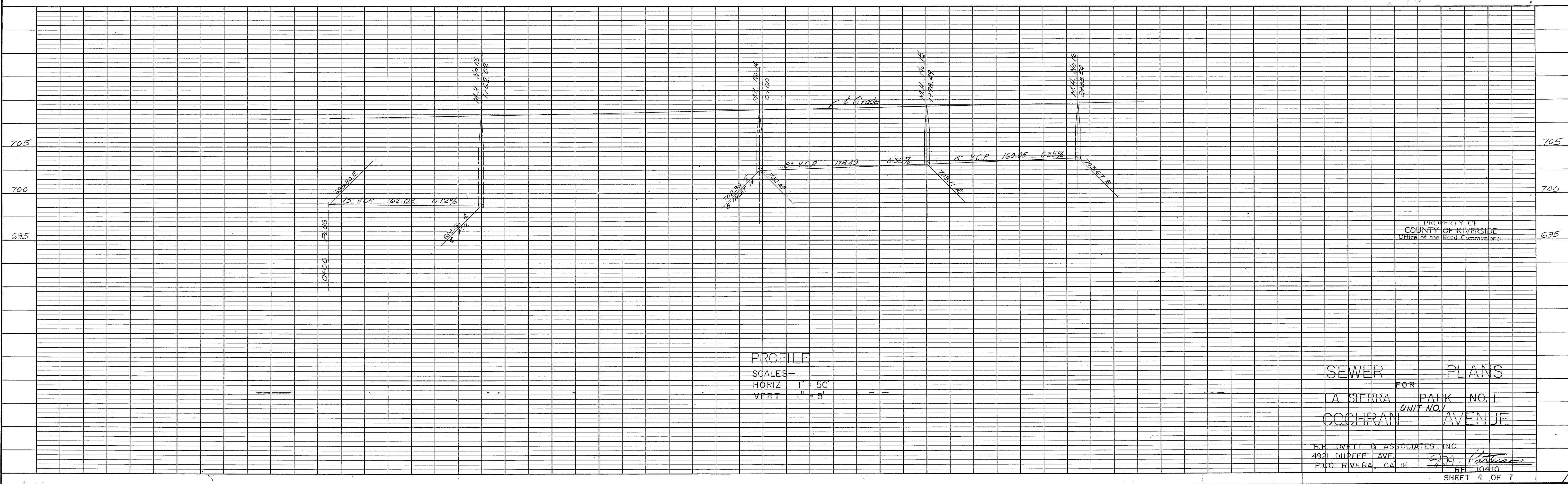

PROFILE  
SCALES -  
HORIZ 1" = 50'  
VERT 1" = 5'

SEWER FOR PLANS  
LA SIERRA PARK NO. 1  
COCHRAN AVENUE UNIT NO. 1

H.R. LOWETT & ASSOCIATES INC.  
4921 DUFFEE AVE.  
PICO RIVERA, CALIF. RE 10410

SHEET 4 OF 7

DATE \_\_\_\_\_ BY \_\_\_\_\_  
 SURVEYED \_\_\_\_\_  
 PLOTTED \_\_\_\_\_  
 NOTE BOOK \_\_\_\_\_  
 NO. \_\_\_\_\_  
 ALIGNMENT CHECKED \_\_\_\_\_  
 FT. OF WAY CHECKED \_\_\_\_\_

DATE \_\_\_\_\_ BY \_\_\_\_\_  
 SURVEYED \_\_\_\_\_  
 PLOTTED \_\_\_\_\_  
 NOTE BOOK \_\_\_\_\_  
 NO. \_\_\_\_\_  
 GRADES CHECKED \_\_\_\_\_  
 B.M. NOTED \_\_\_\_\_  
 STRUCTURE NOTED \_\_\_\_\_

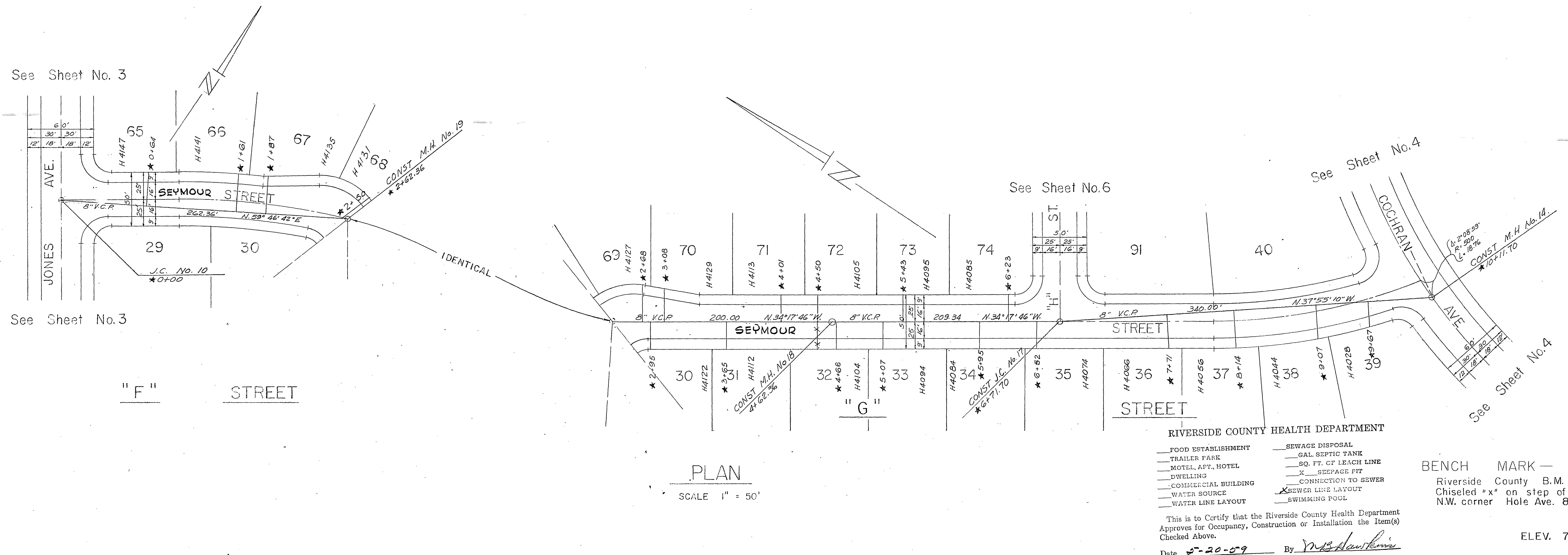

PLAN  
 SCALE 1" = 50'

RIVERSIDE COUNTY HEALTH DEPARTMENT  
 FOOD ESTABLISHMENT  
 TRAILER PARK  
 MOTEL, APT. HOTEL  
 DWELLING  
 COMMERCIAL BUILDING  
 WATER SOURCE  
 WATER LINE LAYOUT  
 SEWAGE DISPOSAL  
 GAL. SEPTIC TANK  
 SQ. FT. OF LEACH LINE  
 SEEPAGE FIT  
 CONNECTION TO SEWER  
 SEWER LINE LAYOUT  
 SWIMMING POOL

BENCH MARK —  
 Riverside County B.M. No. 7  
 Chiseled "x" on step of church  
 N.W. corner Hole Ave. & Jones Ave.  
 ELEV. 703.93

This is to Certify that the Riverside County Health Department Approves for Occupancy, Construction or Installation of the Item(s) Checked Above.  
 Date 5-20-59 By M.B. Hawthorn

\* As built 4.9.64.

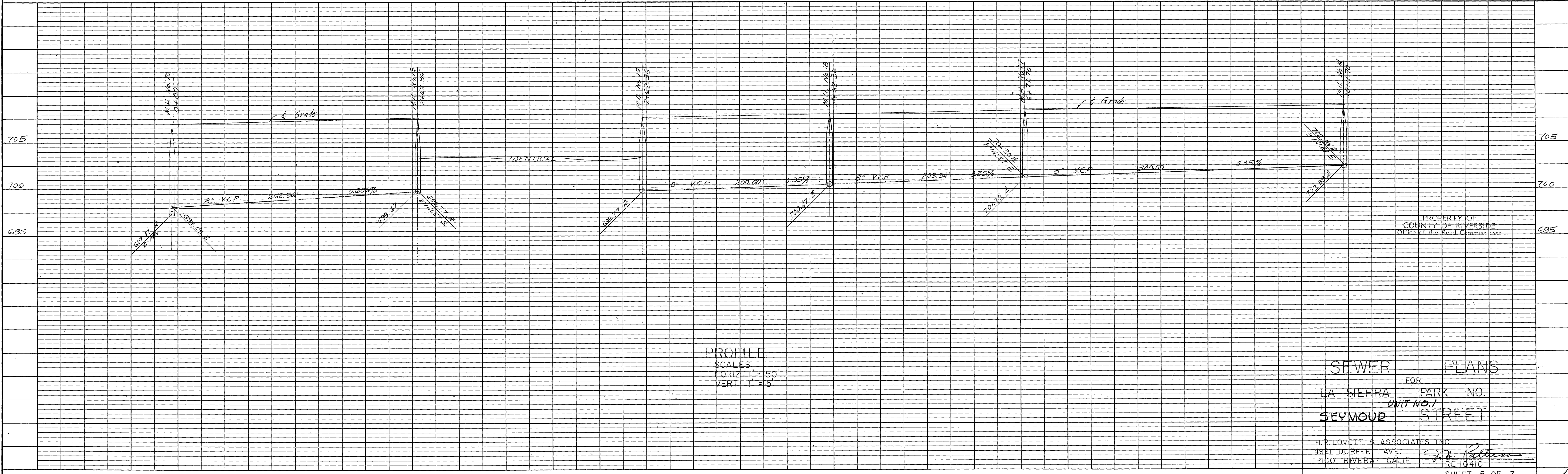

PROFILE  
 SCALES  
 HORIZ 1" = 50'  
 VERT 1" = 5'

SEWER PLANS  
 FOR  
 LA SIENRA PARK NO.  
 SEYMOUR STREET UNIT NO. 1  
 H.R. LOVETT & ASSOCIATES, INC.  
 4321 DURFEE AVE.  
 PICO RIVERA CALIF.  
 REF 10410  
 SHEET 5 OF 7

PLAN	BY	DATE
SURVEYED		
NOTED		
PLOTTED		
ALIGNED		
CHECKED		
NO.		

PROFILE	BY	DATE
SURVEYED		
NOTED		
PLOTTED		
GRADES		
STRUCTURE		
NO.		

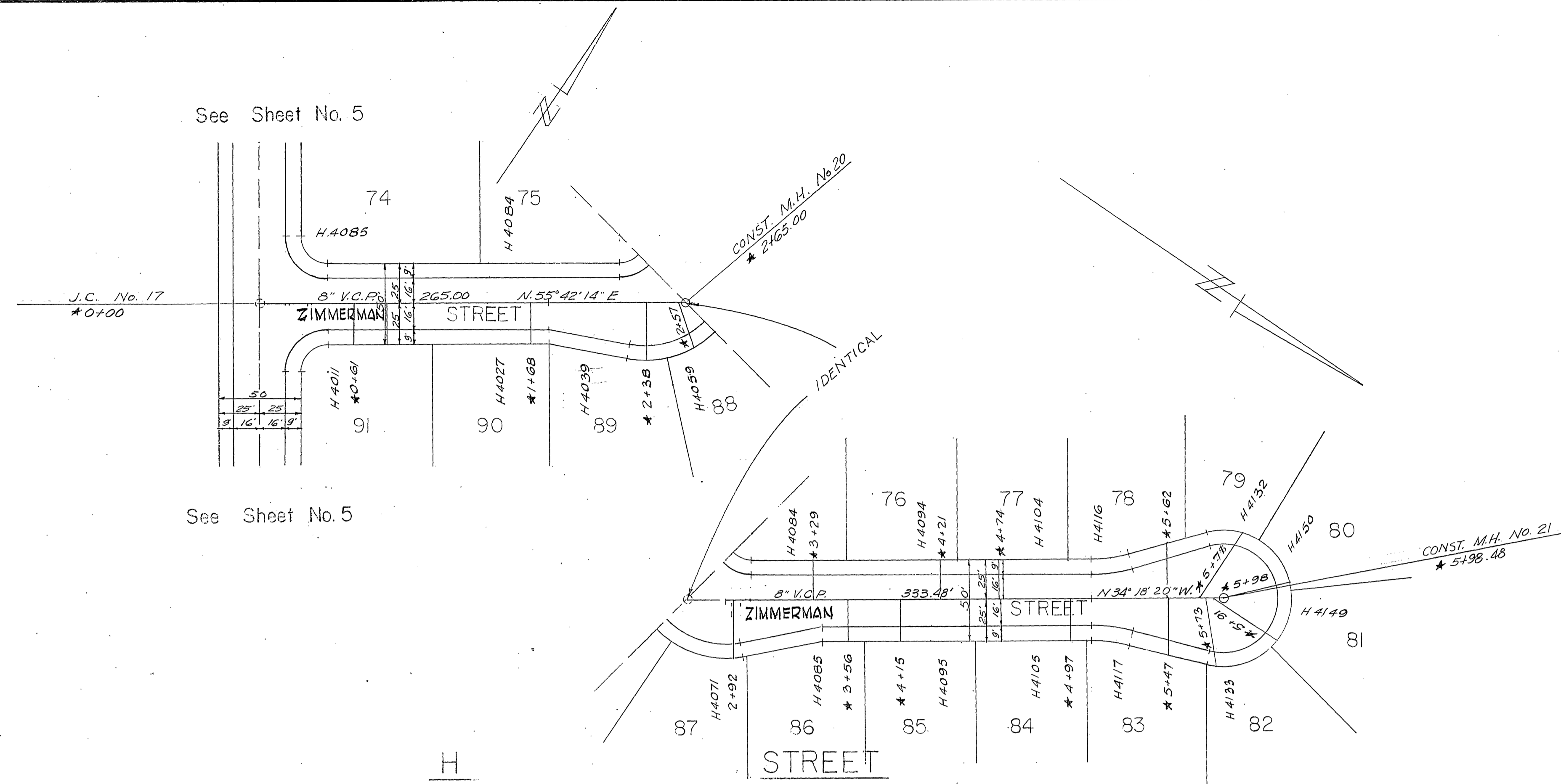

PLAN  
SCALE 1" = 50'

- RIVERSIDE COUNTY HEALTH DEPARTMENT
- FOOD ESTABLISHMENT
  - TRAILER PARK
  - MOTEL, APT., HOTEL
  - DWELLING
  - COMMERCIAL BUILDING
  - WATER SOURCE
  - WATER LINE LAYOUT
  - SEWAGE DISPOSAL
  - GAL. SEPTIC TANK
  - 50 FT. OF LEACH LINE
  - SEEPAGE PIT
  - CONNECTION TO SEWER
  - SEWER LINE LAYOUT
  - SWIMMING POOL

This is to Certify that the Riverside County Health Department Approves for Occupancy, Construction or Installation the Item(s) Checked Above.  
Date 5-20-69 By [Signature]

BENCH MARK -  
Riverside County B.M. No. 7  
chiseled "x" on step of church  
N.W. corner Hole Ave. & Jones Ave.

ELEV. 703.93

\*As built, C.S. 4-9-64.

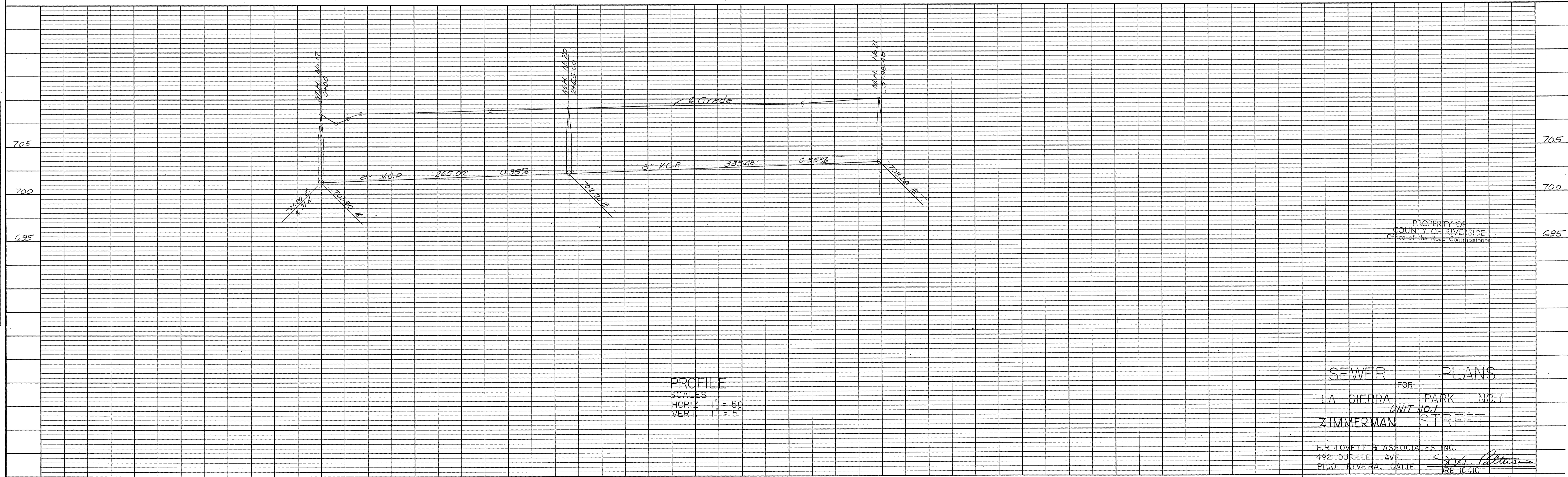

PROFILE  
SCALE  
HORIZ. 1" = 50'  
VERT. 1" = 5'

SEWER PLANS  
FOR  
LA SIERRA PARK NO. 1  
UNIT NO. 1  
ZIMMERMAN STREET

H.R. LOVETT & ASSOCIATES, INC.  
4921 DURFEY AVE.  
P.O. RIVERA, CALIF.  
[Signature]

SHEET 6 OF 7

PLAN	SURVEYED	DATE
	PLOTTED	BY
	CHECKED	
	RT. OF WAY CHECKED	
	NO.	

PROFILE	SURVEYED	DATE
	PLOTTED	BY
	CHECKED	
	B. M. A NOTED	
	STRUCTURE NOTATION(S) CHECKED	
	NO.	

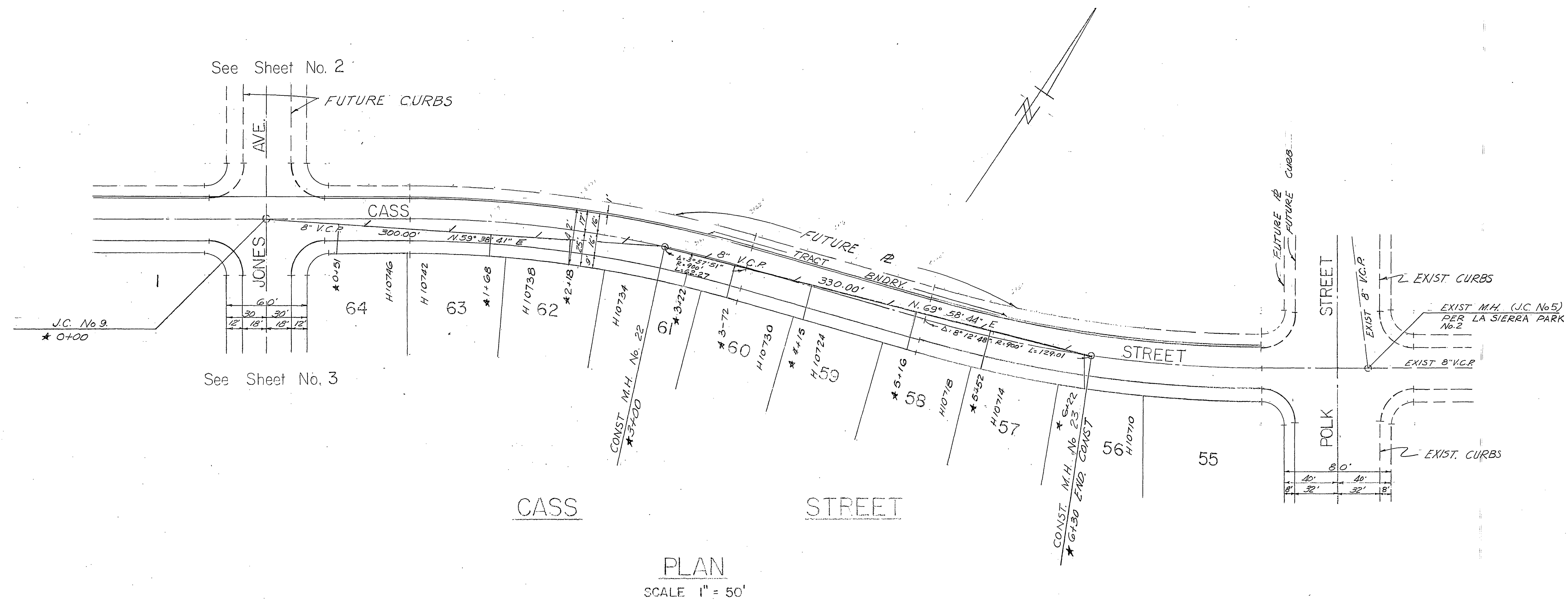

PLAN  
SCALE 1" = 50'

RIVERSIDE COUNTY HEALTH DEPARTMENT

- FOOD ESTABLISHMENT
- TRAILER PARK
- MOTEL, APT., HOTEL
- DWELLING
- COMMERCIAL BUILDING
- WATER SOURCE
- WATER LINE LAYOUT
- SEWAGE DISPOSAL
- GAL. SEPTIC TANK
- SQ. FT. OF LEACH LINE
- SEEPAGE PIT
- CONNECTION TO SEWER
- SEWER LINE LAYOUT
- SWIMMING POOL

This is to Certify that the Riverside County Health Department Approves for Occupancy, Construction or Installation the Item(s) Checked Above.

Date 5-20-59 By *[Signature]*

BENCH MARK —

Riverside County B.M. No. 7  
chiseled 'x' on step of church  
NW. corner Hole Ave. & Jones Ave.

ELEV. 703.93

\*As built C.S. 4.9.64

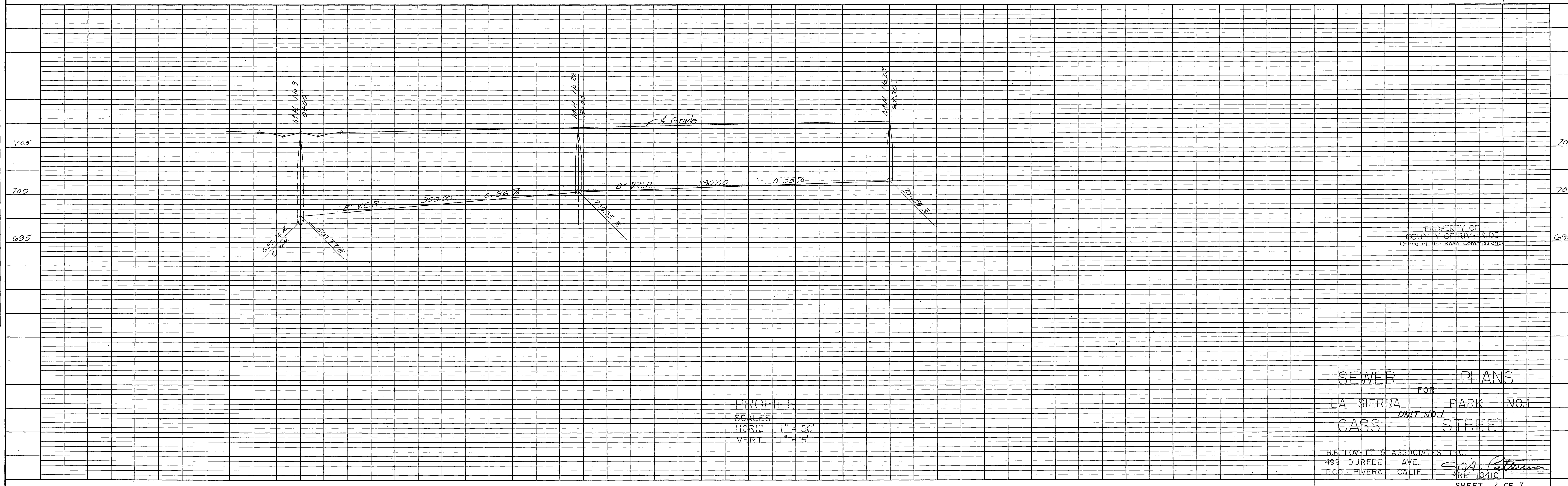

PROFILE  
SCALES  
HORIZ 1" = 50'  
VERT 1" = 5'

SEWER PLANS  
FOR  
LA SIERRA PARK NO. 1  
CASS STREET  
UNIT NO. 1

H.E. LOVETT & ASSOCIATES INC.  
492 DURFEE AVE.  
RIVERSIDE CALIF. 92504  
*[Signature]*

SHEET 7 OF 7