

PLAN	SURVEYED	DATE
NOTE BOOK	PLOTTED	BY
NO.	ALIGNMENT CHECKED	
	RT. OF WAY CHECKED	

PROFILE	SURVEYED	DATE
NOTE BOOK	GRADES CHECKED	BY
NO.	STRUCTURE NOTATIONS CHECKED	

Note:
Install and plug additional wyes
as shown on westerly side of Polk
Street trunk line sewer.

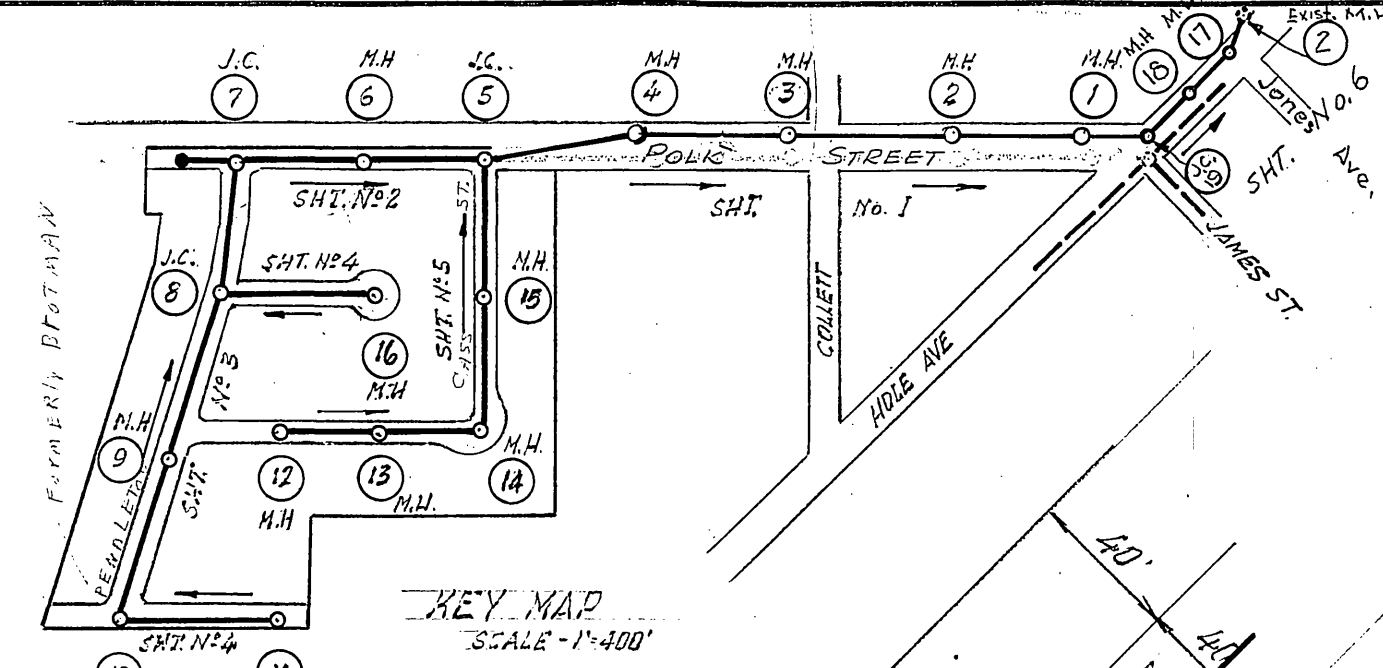

TRACT BOUNDARY
MATCH LINE STA. 14+12.12
SEE SHT. NO. 2

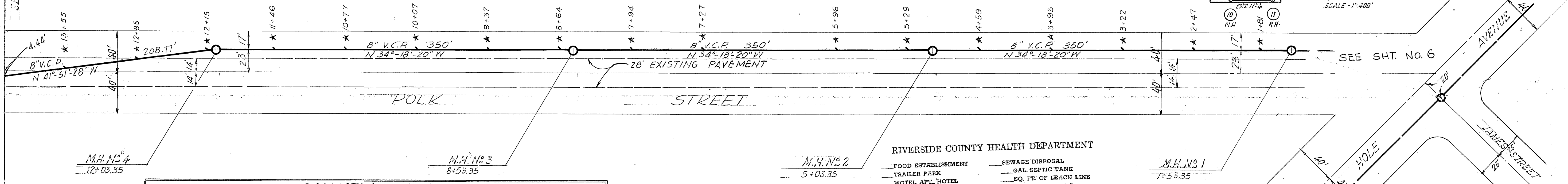

QUANTITY ESTIMATE

STREET INDEX		APPROXIMATE QUANTITIES					
SHEET NO.	STREET NAME	M.H.	J.C.	C.O.	4" V.C.P.	8" V.C.P.	
1-2	POLK STREET (LOT 'F')	5	2	1	147'	2053'	
3	BROTMAN AVENUE (LOT 'D')	2	1		604'	989'	
4	MOBLEY AVENUE (LOT 'E')	1			142'	350'	
4	RUPLEY PLACE (LOT 'C')	1			341'	319'	
5	CASS STREET (LOT 'A')	2			366'	562'	
5	LIVELY STREET (LOT 'B')	2			395'	495'	
TOTALS		13	3	1	1995 FT.	4768 FT.	

GENERAL NOTES
1. USE STANDARD MANHOLE STRUCTURE NS35
2. USE STANDARD CLEANOUT STRUCTURE NS31
3. USE 4" V.C.P. FOR HOUSE CONNECTIONS

RIVERSIDE COUNTY HEALTH DEPARTMENT

- FOOD ESTABLISHMENT
- TRAILER PARK
- MOTEL, APT. HOTEL
- DWELLING
- COMMERCIAL BUILDING
- WATER SOURCE
- WATER LINE LAYOUT
- SEWAGE DISPOSAL
- GAL SEPTIC TANK
- SQ. FT. OF LEACH LINE
- SEWAGE PIT
- CONNECTION TO SEWER
- SEWER LINE LAYOUT
- SWIMMING POOL

This is to Certify that the Riverside County Health Department Approves for Occupancy, Construction or Installation the item(s) Checked Above.

Date 9-12-58 By *M. B. ...*

APPROVED BY: *Paul ...* DATE Sept. 18, 58
REV. APPROVED BY: *Paul ...* DATE Sept. 26, 58
RIVERSIDE COUNTY, CALIFORNIA

BENCH MARK—
RIVERSIDE COUNTY BM #7 CHISLED "X"
ON STEP OF CHURCH N.W. COR. HOLE AVE
AND JONES AVE. ELEV. 703.93

* As built G.S. 4764
Revised 11-17-58 Addition of S.H. No. 6 Outfall Change E&B
REVISED 10-31-58 Pk. Grade Change E&B
REVISED 9-23-58 E&B Polk Relocation E&B

**SEWER PLANS
LA SIERRA PARK #2
POLK STREET
(LOT "F")**

H. R. LOVETT & ASSOCIATES, INC.
Engineers and Surveyors

4921 Durfee Avenue Pico, California
SCALE: AS SHOWN DATE: 1 SEPT, 1958
E. R. ... RE 10533 SHEET 1 OF 6

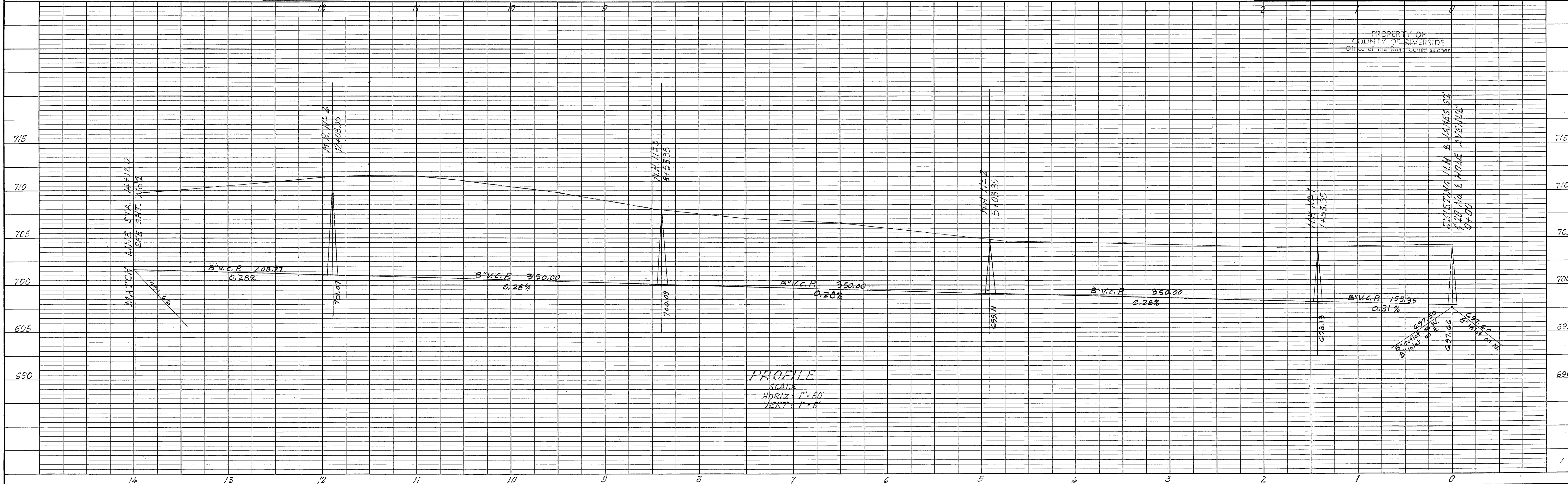
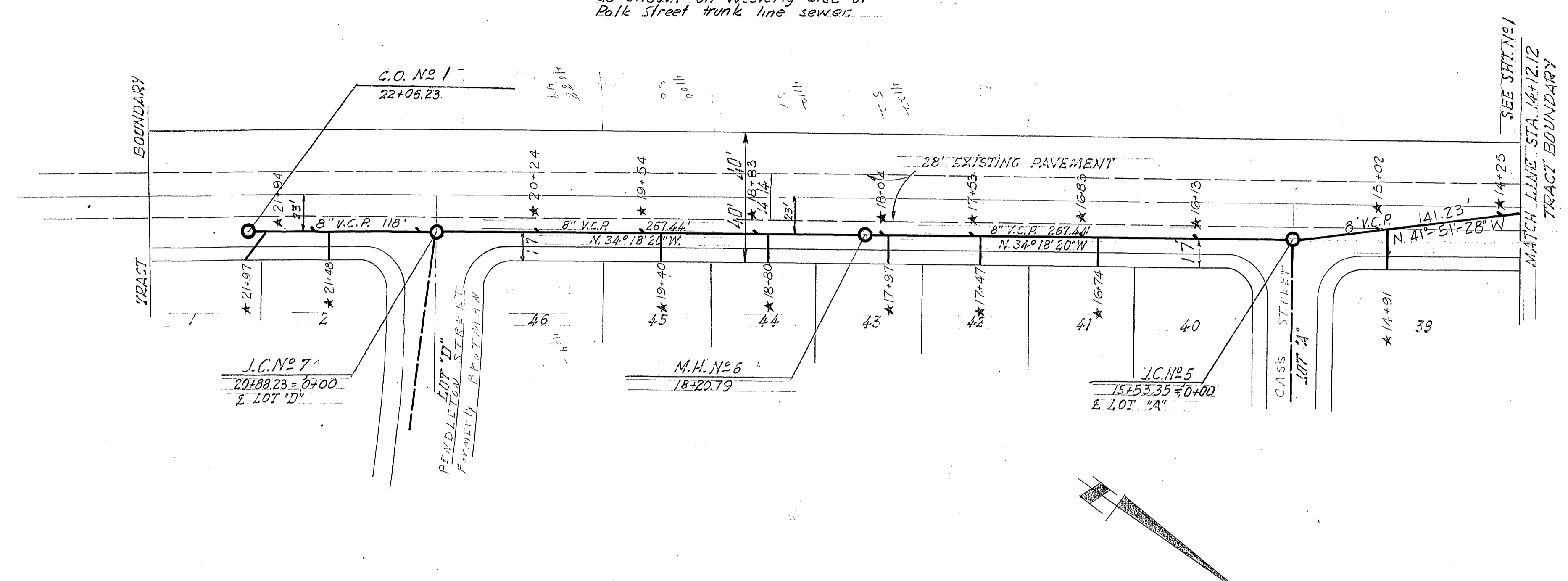

PLATE 1-PLAN-PROFILE O. P. R. & E. STANDARD
KEUFFEL & ESSER CO., NEW YORK.

K & E CO. NO. 345-1 MADE IN U.S.A. 2100

Note:
Install and plug additional wyes
as shown on westerly side of
Polk Street trunk line sewer.



POLK STREET
(101'-F")
PLAN
SCALE 1"=50'

- RIVERSIDE COUNTY HEALTH DEPARTMENT
- FOOD ESTABLISHMENT
 - TRAILER PARK
 - MOTEL, APT., HOTEL
 - DWELLING
 - COMMERCIAL BUILDING
 - WATER SOURCE
 - WATER LINE LAYOUT
 - SEWAGE DISPOSAL
 - GAL. SEPTIC TANK
 - SO. FT. OF LEACH LINE
 - SEEPAGE FIT
 - CONNECTION TO SEWER
 - SEWER LINE LAYOUT
 - SWIMMING POOL

This is to Certify that the Riverside County Health Department Approves for Occupancy, Construction or Installation the Item(s) Checked Above.
Date 9.12.58 By M.P. Newkirk R.I.

BENCH MARK - RIVERSIDE COUNTY BM#7 CHISELED "X" ON STEP OF CHURCH N.W. COR. HOLE AVE. AND JONES AVE. ELEV. 703.93

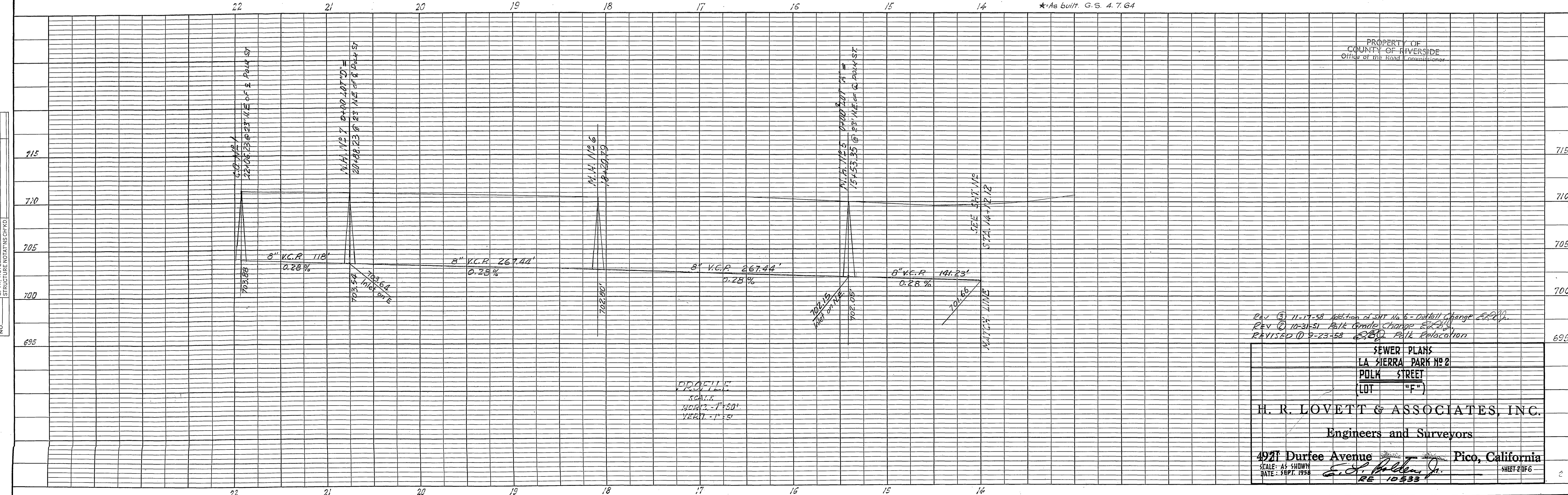

PROFILE
SCALE
HORIZ. - 1"=50'
VERT. - 1"=5'

REV 11-17-58 Addition of SHIT No. 6 - Cutoff Change
REV 10-31-51 Polk Grade Change
REVISED 9-23-58 S.B.D. Polk Relocation

SEWER PLANS
LA SIERRA PARK NO 2
POLK STREET
(LOT "F")

H. R. LOVETT & ASSOCIATES, INC.
Engineers and Surveyors

4921 Durfee Avenue Pico, California
SCALE: AS SHOWN
DATE: SEPT. 1958
RE 10533

PLAN

DATE	
BY	
SURVEYED	
NOTE BOOK	
ALIGNMENT CHECKED	
RT. OF WAY CHECKED	
NO.	

PROFILE

DATE	
BY	
SURVEYED	
NOTE BOOK	
GRADES CHECKED	
B. M. NOTED	
STRUCTURE NOTATIONS CHKD.	
NO.	

PLAN	SURVEYED	BY	DATE
	PLOTTED		
NOTE BOOK NO.	ALIGNMENT CHECKED		
	RT. OF WAY CHECKED		

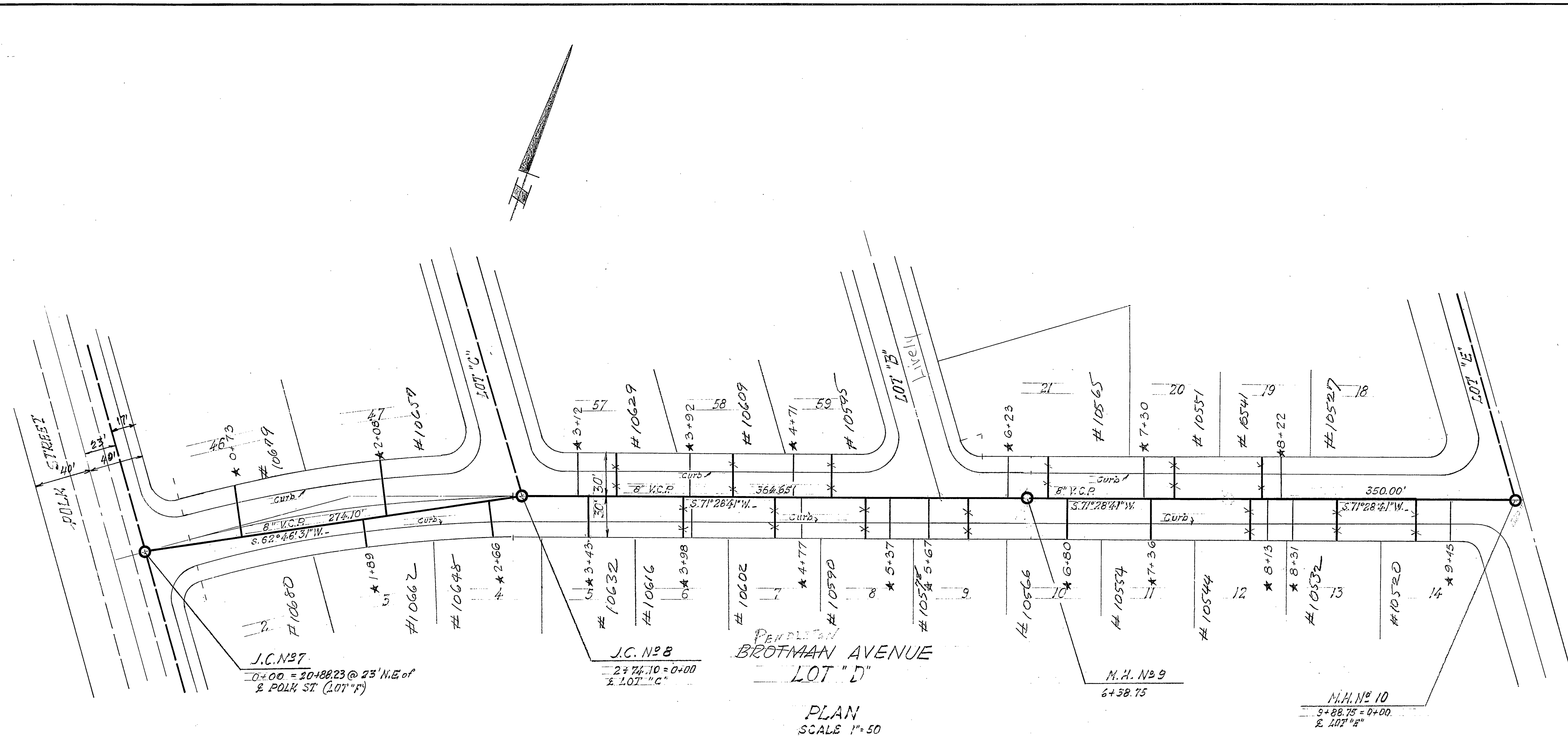

PLAN
SCALE 1"=50'

RIVERSIDE COUNTY HEALTH DEPARTMENT

- | | |
|---------------------|-----------------------|
| FOOD ESTABLISHMENT | SEWAGE DISPOSAL |
| TRAILER PARK | GAL. SEPTIC TANK |
| MOTEL, APT., HOTEL | SQ. FT. OF LEACH LINE |
| DWELLING | X SEWAGE FIT |
| COMMERCIAL BUILDING | CONNECTION TO SEWER |
| WATER SOURCE | SEWER LINE LAYOUT |
| WATER LINE LAYOUT | SWIMMING POOL |

This is to Certify that the Riverside County Health Department Approves for Occupancy, Construction or Installation the Item(s) Checked Above.

Date 9-12-58 By *M.B. Housh*

BENCH MARK - RIVERSIDE COUNTY BM#7 CHISEL "X" ON STEP OF CHURCH NW COR. HOLE AVE AND JONES AVE. ELEV. 703.93

* = As built G.S. 4.7.64

PROFILE	SURVEYED	BY	DATE
	PLOTTED		
NOTE BOOK NO.	ALIGNMENT CHECKED		
	STRUCTURE NOTATIONS CHECKED		

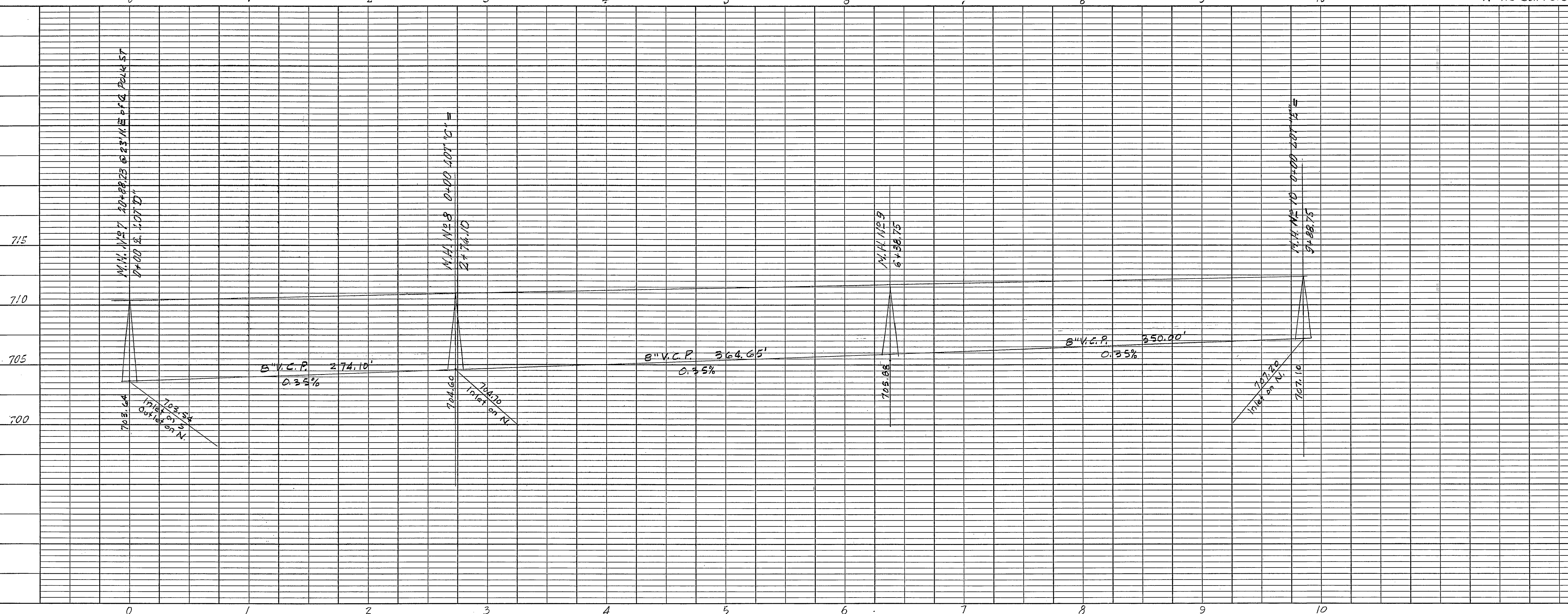

PROPERTY OF
COUNTY OF RIVERSIDE
Office of the Road Commissioner

REVISED 11-17-58 Addition of S.H. No. 6 - width change
REVISED 10-31-58 Park grade changed
REVISED 9-23-58 *(Signature)* Park Relocation

SEWER PLANS
LA SIERRA PARK #2
BRODMAN AVENUE
(LOT "D")

H. R. LOVETT & ASSOCIATES, INC.
Engineers and Surveyors

4921 Durfee Avenue Pico, California
SCALE: AS SHOWN
DATE: 1-4-1959
(Signature)
RE 10533

SHEET # OF 6

PLAN	SURVEYED	BY	DATE
NOTE BOOK	PLOTTED		
NO.	ALIGNMENT CHECKED		
	BY		
	NO. OF WAY DESIGNED		

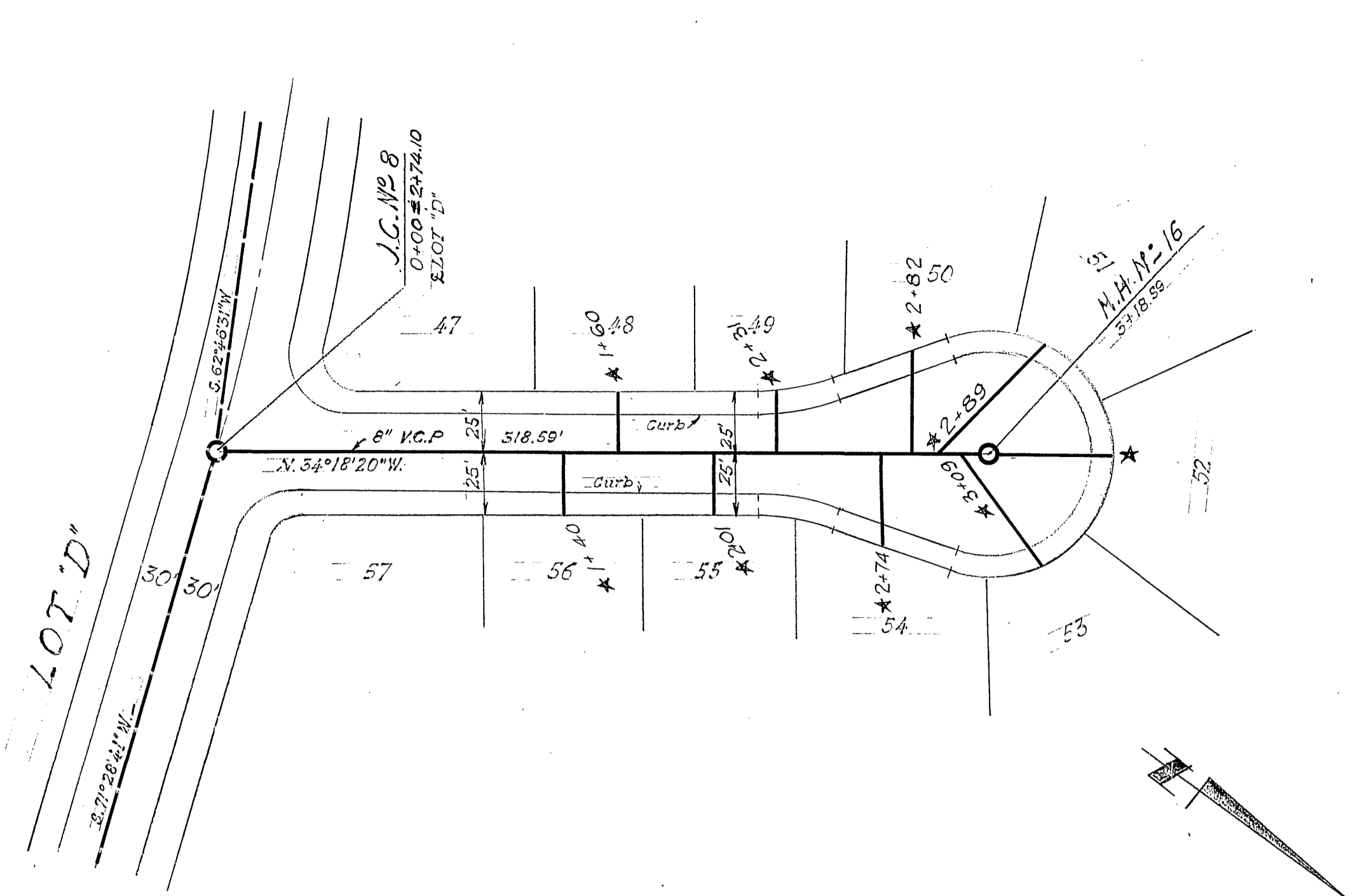

RUPLEY PLACE
LOT "C"

PLAN
SCALE 1"=50'

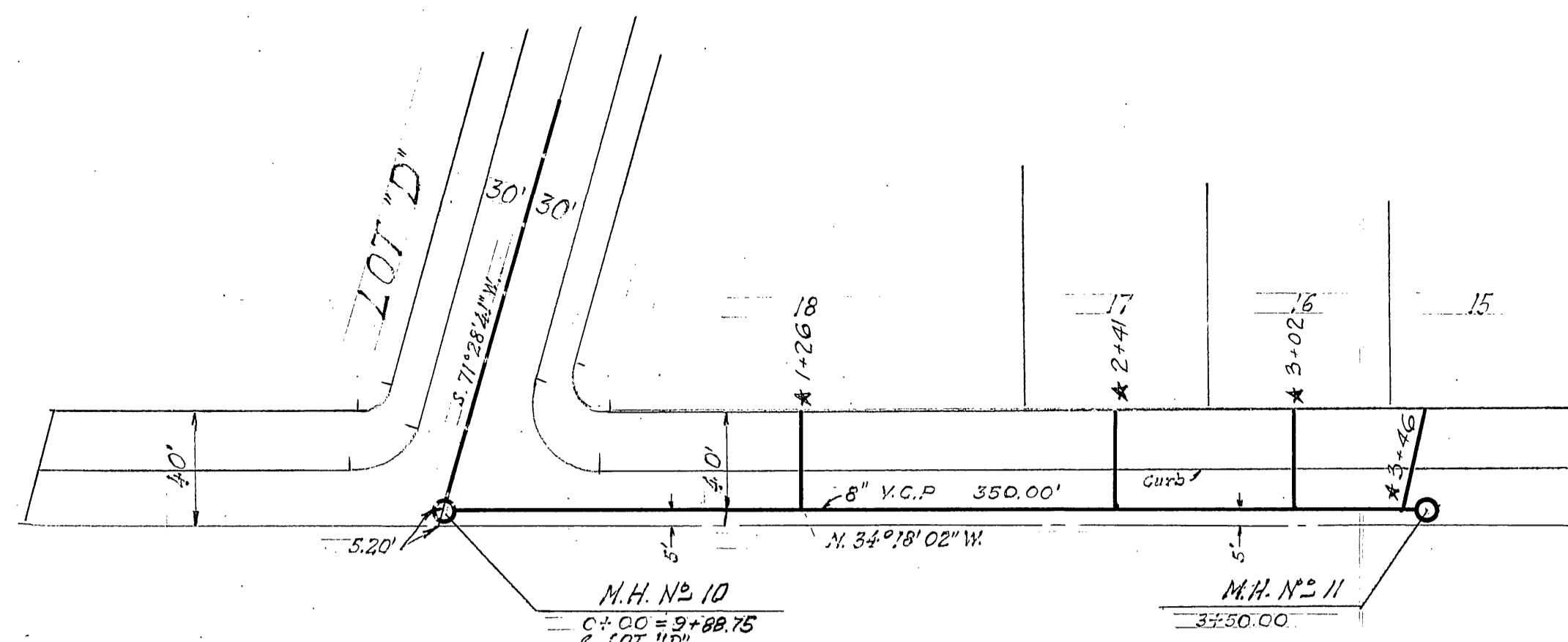

MOBLEY AVENUE
LOT "E"

PLAN
SCALE 1"=50'

- RIVERSIDE COUNTY HEALTH DEPARTMENT
- FOOD ESTABLISHMENT
 - TRAILER PARK
 - MOTEL, APT., HOTEL
 - DWELLING
 - COMMERCIAL BUILDING
 - WATER SOURCE
 - WATER LINE LAYOUT
 - SEWAGE DISPOSAL
 - GAL. SEPTIC TANK
 - 50. FT. OF LEACH LINE
 - X SEEPAGE FIT
 - CONNECTION TO SEWER
 - SEWER LINE LAYOUT
 - SWIMMING POOL

This is to Certify that the Riverside County Health Department Approves for Occupancy, Construction or Installation the Item(s) Checked Above.

Date: 9-12-58 By: *[Signature]*

BENCH MARK -
RIVERSIDE COUNTY BM #7 CHISLED "X"
ON STEP OF CHURCH N.W. COR. HOLE AVE.
AND JONES AVE ELEV. 703.93

PROFILE	SURVEYED	BY	DATE
NOTE BOOK	PLOTTED		
NO.	ALIGNMENT CHECKED		
	BY		
	STRUCTURE NOTATIONS CHECKED		

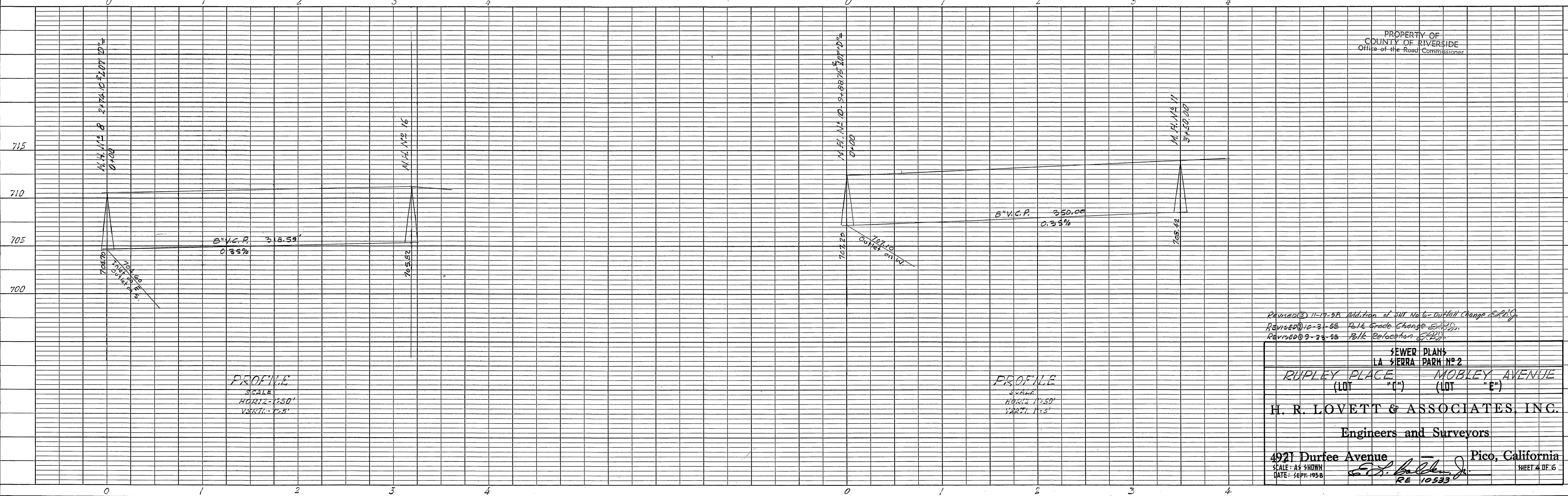

PROFILE
SCALE
HORIZ. 1"=50'
VERT. 1"=5'

PROFILE
SCALE
HORIZ. 1"=50'
VERT. 1"=5'

Revised 11-17-58 Addition of 300 Gal. outfall Change S.P. 11/58
Revised 10-3-58 1/4" Grade Change S.P. 10/58
Revised 3-23-58 1/4" Relocation S.P. 3/58

SEWER PLANS
LA SIERRA PARK #2

RUPLEY PLACE (LOT "C") MOBLEY AVENUE (LOT "E")

H. R. LOVETT & ASSOCIATES, INC.
Engineers and Surveyors

4921 Durfee Avenue Pico, California
SCALE: AS SHOWN DATE: SEPT. 1958
[Signature]
RE 10533

SHEET 4 OF 6

DATE	
BY	
SURVISED	
PLOTTED	
NOTE BOOK	
ALIGNMENT CHECKED	
RT. OF WAY CHECKED	
NO.	

DATE	
BY	
SURVISED	
PLOTTED	
NOTE BOOK	
GRADES CHECKED	
STRUCTURE NOTATION CHECKED	
NO.	

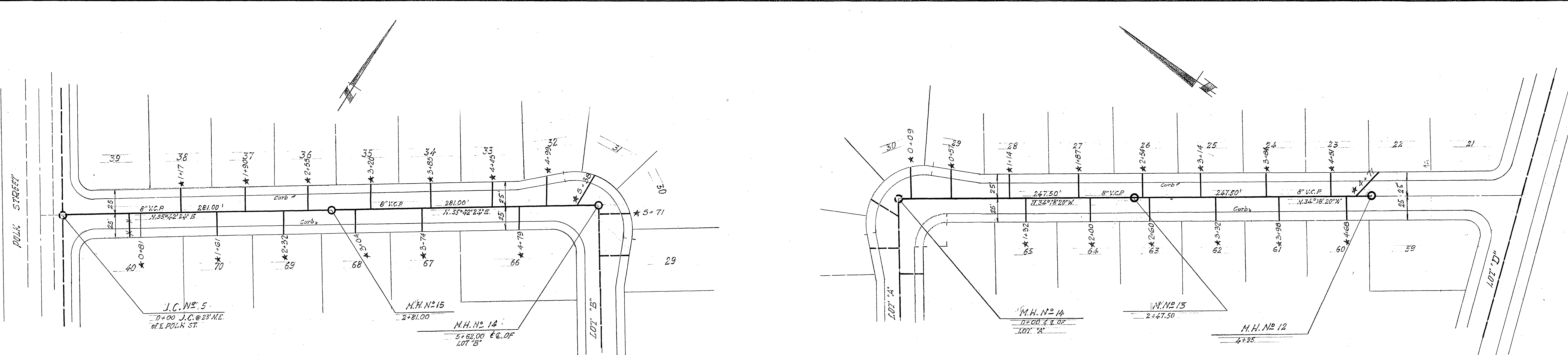

CASS STREET
LOT "A"

PLAN
SCALE 1"=50'

RIVERSIDE COUNTY HEALTH DEPARTMENT
LIVELY STREET
LOT "B"

PLAN
SCALE 1"=50'

- FOOD ESTABLISHMENT
- TRAILER PARK
- MOTEL, APT., HOTEL
- DWELLING
- COMMERCIAL BUILDING
- WATER SOURCE
- WATER LINE LAYOUT
- SEWAGE DISPOSAL
- GAL. SEPTIC TANK
- SQ. FT. OF LEACH LINE
- SEEPAGE FIT
- CONNECTION TO SEWER
- SEWER LINE LAYOUT
- SWIMMING POOL

This is to Certify that the Riverside County Health Department Approves for Occupancy, Construction or Installation the Item(s) Checked Above.

Date 9-12-58 By M.B. Lawrence, Rd. 1023

BENCH MARK - RIVERSIDE COUNTY BM#7 CHISLED "X" ON STEP OF CHURCH N.W. COR. HOLE AVE. AND JONES AVE. ELEV. 703.93

*As built G.S. 4.8.64

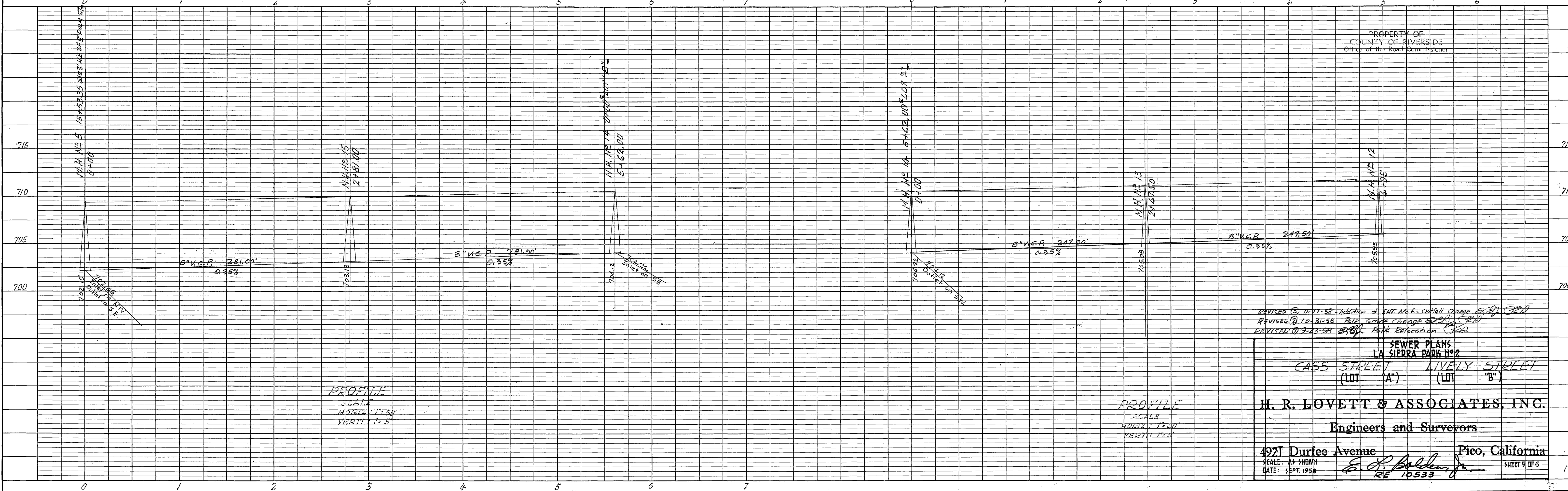

PROFILE
SCALE
HORIZ. 1"=50'
VERT. 1"=5'

PROFILE
SCALE
HORIZ. 1"=50'
VERT. 1"=5'

REVISED 11-17-58 Addition of S.W. 1/4 - cutoff change
REVISED 12-31-58 Pole grade change
REVISED 1-2-59 Pole Reiteration

SEWER PLANS
LA SIERRA PARK #2
CASS STREET (LOT "A") LIVELY STREET (LOT "B")

H. R. LOVETT & ASSOCIATES, INC.
Engineers and Surveyors

4921 Durfee Avenue Pico, California
SCALE: AS SHOWN
DATE: 10-1-58
RE 10533

S-486

DATE	
BY	
SURVEYED	
NOTE BOOK	
ALIGNMENT CHECKED	
RT. OF WAY CHECKED	
NO.	
PLAN	

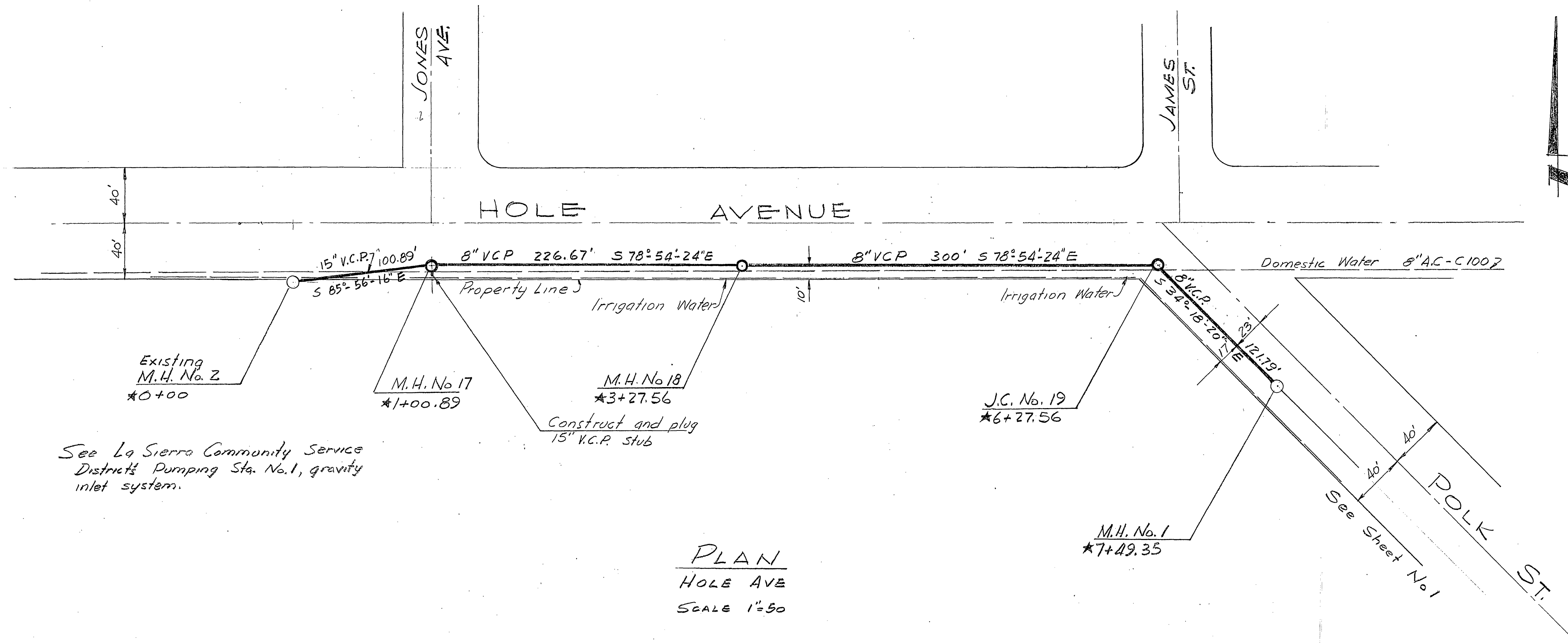

RIVERSIDE COUNTY HEALTH DEPARTMENT

FOOD ESTABLISHMENT	SEWAGE DISPOSAL
TRAILER PARK	GAL. SEPTIC TANK
MOTEL, APT., HOTEL	SQ. FT. OF LEACH LINE
DWELLING	X SEEPAGE PIT
COMMERCIAL BUILDING	CONNECTION TO SEWER
WATER SOURCE	X SEWER LINE LAYOUT
WATER LINE LAYOUT	SWIMMING POOL

This is to Certify that the Riverside County Health Department Approves for Occupancy, Construction or Installation the Item(s) Checked Above.

Date 11-18-58 By J.B. Hawkins

QUANTITY ESTIMATE
(This sheet only)

Junction Chamber	1 each
Manholes	2 each
8" V.C.P. Pipe	649 lin. ft.
15" V.C.P. Pipe	104 lin. ft.

See La Sierra Community Service District's Pumping Sta. No. 1, gravity inlet system.

PLAN
HOLE AVE
SCALE 1"=50'

DATE	
BY	
SURVEYED	
NOTE BOOK	
GRADES CHECKED	
B. M. NOTED	
STRUCTURE NOTATIONS CHECKED	
NO.	
PROFILE	

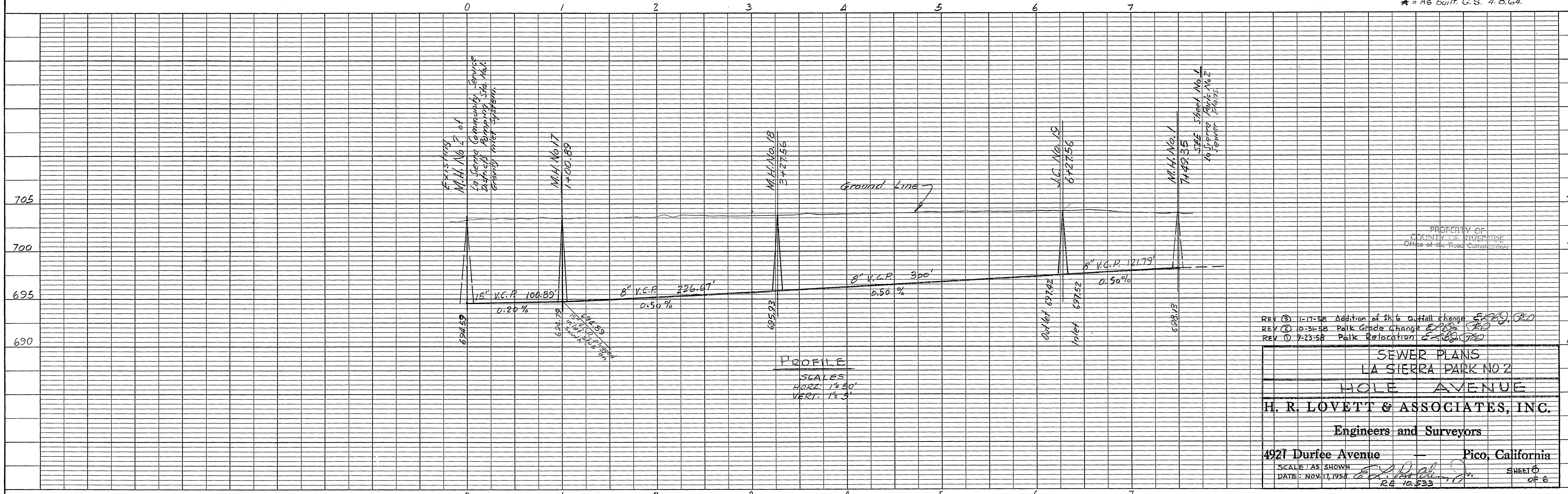

PROFILE
SCALE
HORIZ. 1"=50'
VERT. 1"=3'

REV (3) 11-17-58 Addition of 3h 6 outfall change 6220 620
REV (2) 10-31-58 Polk Grade Change 6220 620
REV (1) 9-23-58 Polk Relocation 6220 620

PROPERTY OF
RIVERSIDE COUNTY HEALTH DEPARTMENT
Office of the Road Commissioner

SEWER PLANS
LA SIERRA PARK NO 2
HOLE AVENUE

H. R. LOVETT & ASSOCIATES, INC.
Engineers and Surveyors

4921 Durfee Avenue Pico, California

SCALE: AS SHOWN
DATE: NOV. 11, 1958
SHEET 6 OF 6