

PLAN	SURVEYED	BY	DATE
	PLOTTED		
	NOTE BOOK ALIGNMENT CHECKED		
	INT. OF WAY CHECKED		
	NO.		

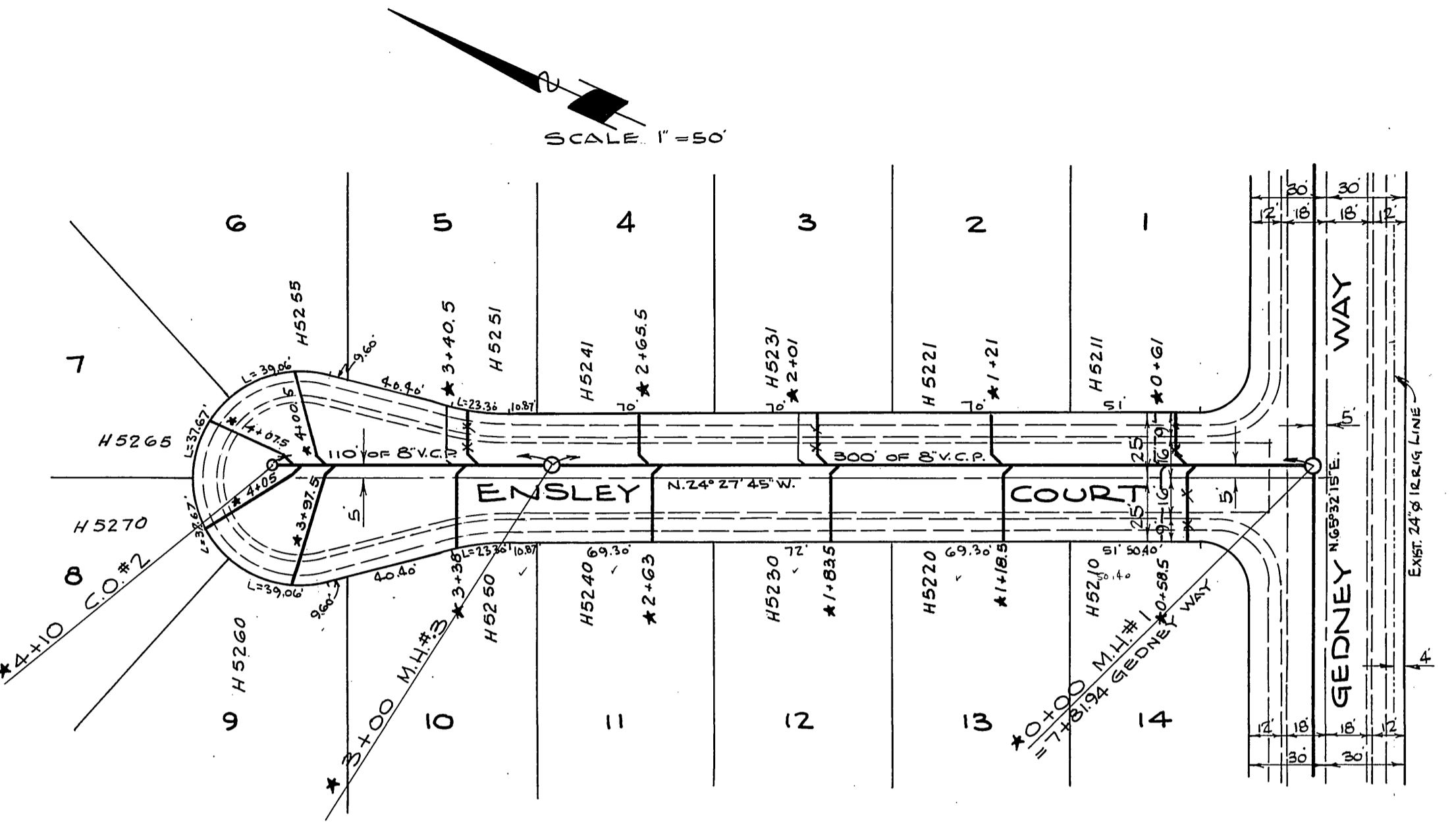

REVISIONS		DATE	BY
TRACT NO. 2261			
SEWER PLAN AND PROFILE			
ORCHID COURT & ENSLEY COURT			
SCALE 1"=50'	W.O. 61-156	SHEET 2	
DATE Oct. 1961	ALBERT A. WEBB ASSOCIATES	CIVIL ENGINEERS	
DRAWN <i>del</i>	RIVERSIDE	CALIFORNIA	
TRACED	<i>Albert A. Webb</i>	RES. 976	
CHECKED		F.B. 431	
OF 2 SHEETS DWG. NO. 61-156 B			

PROFILE	SURVEYED	BY	DATE
	PLOTTED		
	NOTE BOOK GRADES CHECKED		
	STRUCTURE NOTATIONS CHECKED		
	NO.		

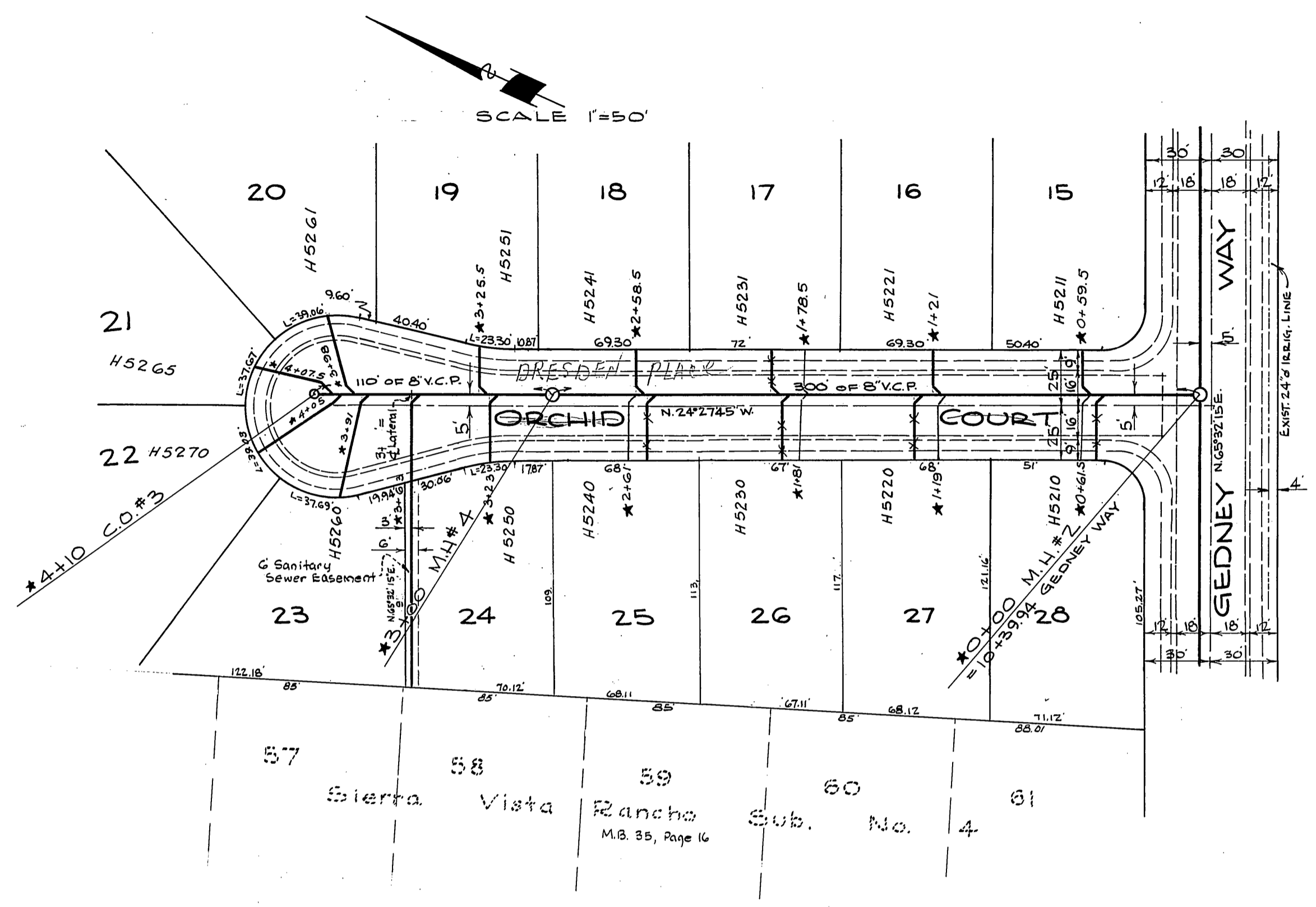
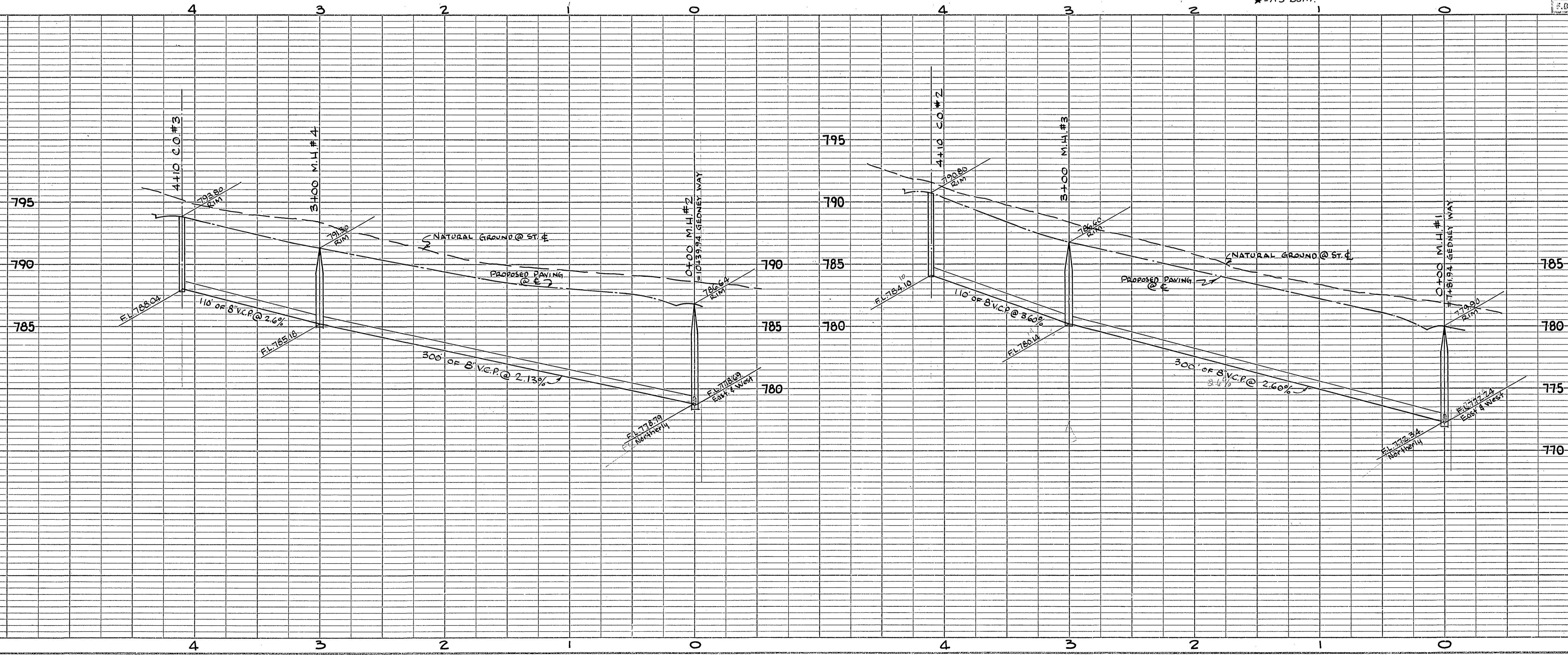

BENCH MARK:
R.R. SPIKE IN DP # 533504 H @ N.W. CORNER
RINDGE & NORWOOD (F.B. 431/2)
ELEV. 75375

PROPERTY OF
COUNTY OF RIVERSIDE
Office of the Road Commission

- RIVERSIDE COUNTY HEALTH DEPARTMENT
- FOOD ESTABLISHMENT
 - TRADING STAMP
 - MOTEL, RES. HOTEL
 - DWELLING
 - COMMERCIAL BUILDING
 - WATER SOURCE
 - WASTE LINE LAYOUT
 - SEWAGE DISPOSAL
 - GAL. SEPTIC TANK
 - 50 FT. OF TRACED LINE
 - SEWER LINE
 - CONNECTION TO SEWER
 - SEWER LINE (AS BUILT)
 - SWIMMING POOL

This is to Certify that the Riverside County Health Department
inspects for compliance, Construction or Installation of the Items
Checked above.
Date *5-29-62* By *D. Williams*

S-489