

PROPERTY OF
CITY OF RIVERSIDE
DEPT. OF PUBLIC WORKS
ENGINEERING DIVISION

PROPERTY OF
CITY OF RIVERSIDE
DEPT. OF PUBLIC WORKS
ENGINEERING DIVISION

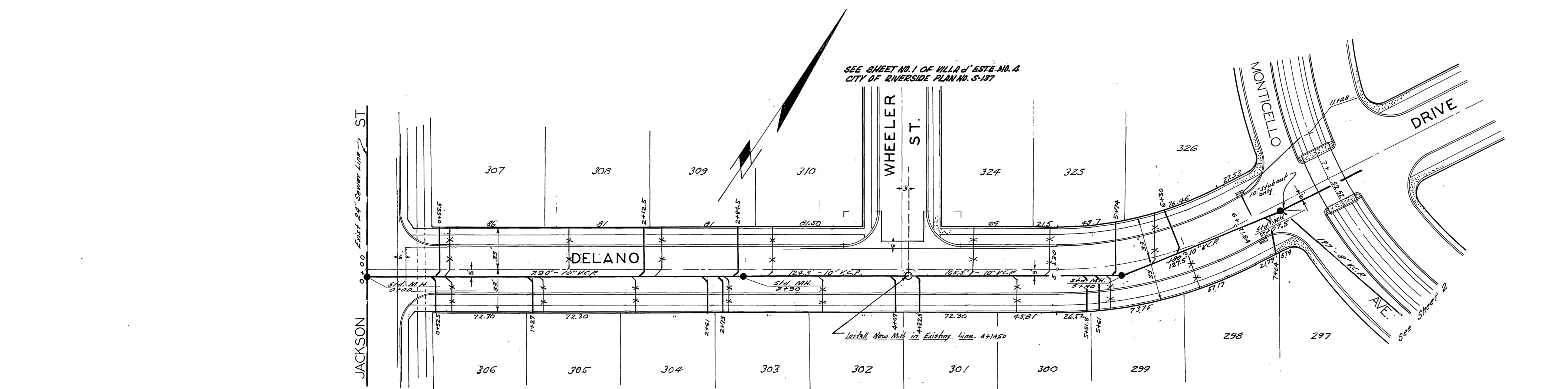
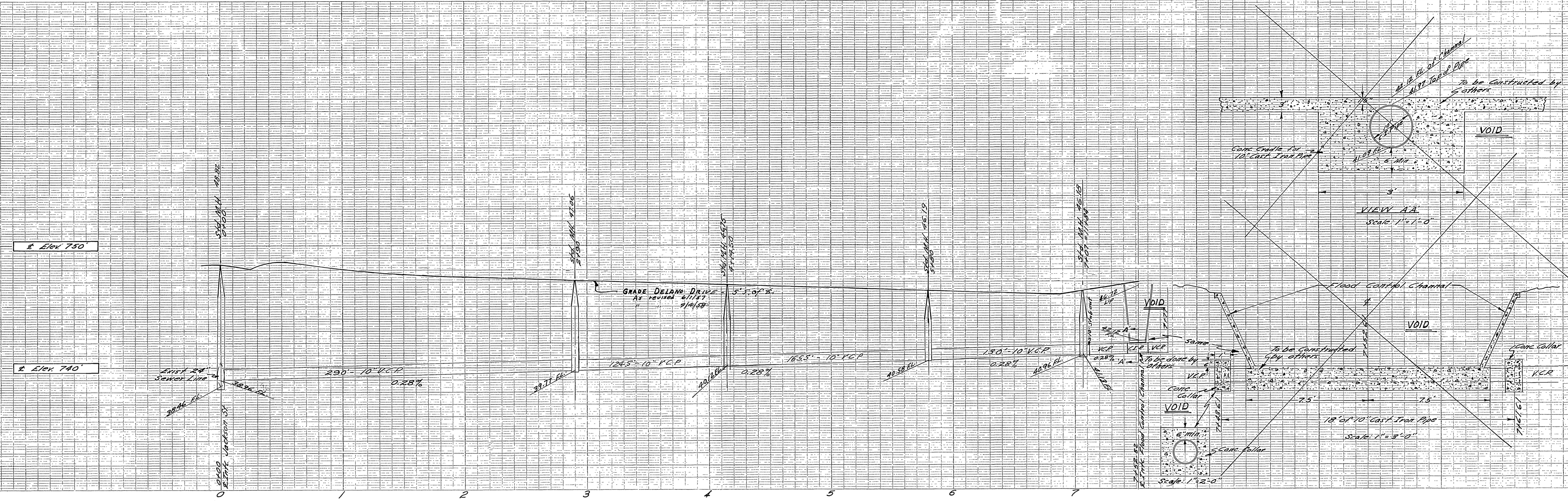

Main line with wyes now existing.
Locate laterals in the field using
existing wyes where possible.

PROPERTY OF
CITY OF RIVERSIDE
DEPT. OF PUBLIC WORKS
ENGINEERING DIVISION

J.F. DAVIDSON-CIVIL ENGINEER
R.E. No 962
RIVERSIDE, CALIFORNIA
APPROVED BY *J.F. Davidson* DATE 2-20-55

CITY OF RIVERSIDE, CALIFORNIA
DEPARTMENT OF PUBLIC WORKS

SEWER PLAN & PROFILE
DELANO DR. - Formerly ROSALINA ST.

VILLA de'ESTE 184
HORIZ. SCALE 1"=40' VERT. SCALE 1"=4'

APPROVED BY *J.F. Davidson*
Director of Public Works

NO. S-5
DATE 1-9-56 SHEET 1 OF 6

PROPERTY OF
CITY OF RIVERSIDE
DEPT. OF PUBLIC WORKS
ENGINEERING DIVISION

REVISED 6/9/57
REVISED 9/4/58
REVISION APPROVED *J. Leifer* DATE 9/23/58
Acting City Engineer
"As Built" House Connections - 10-24-58 H.Ball

PROPERTY OF
CITY OF RIVERSIDE
DEPT. OF PUBLIC WORKS
ENGINEERING DIVISION

PROPERTY OF
CITY OF RIVERSIDE
DEPT. OF PUBLIC WORKS
ENGINEERING DIVISION

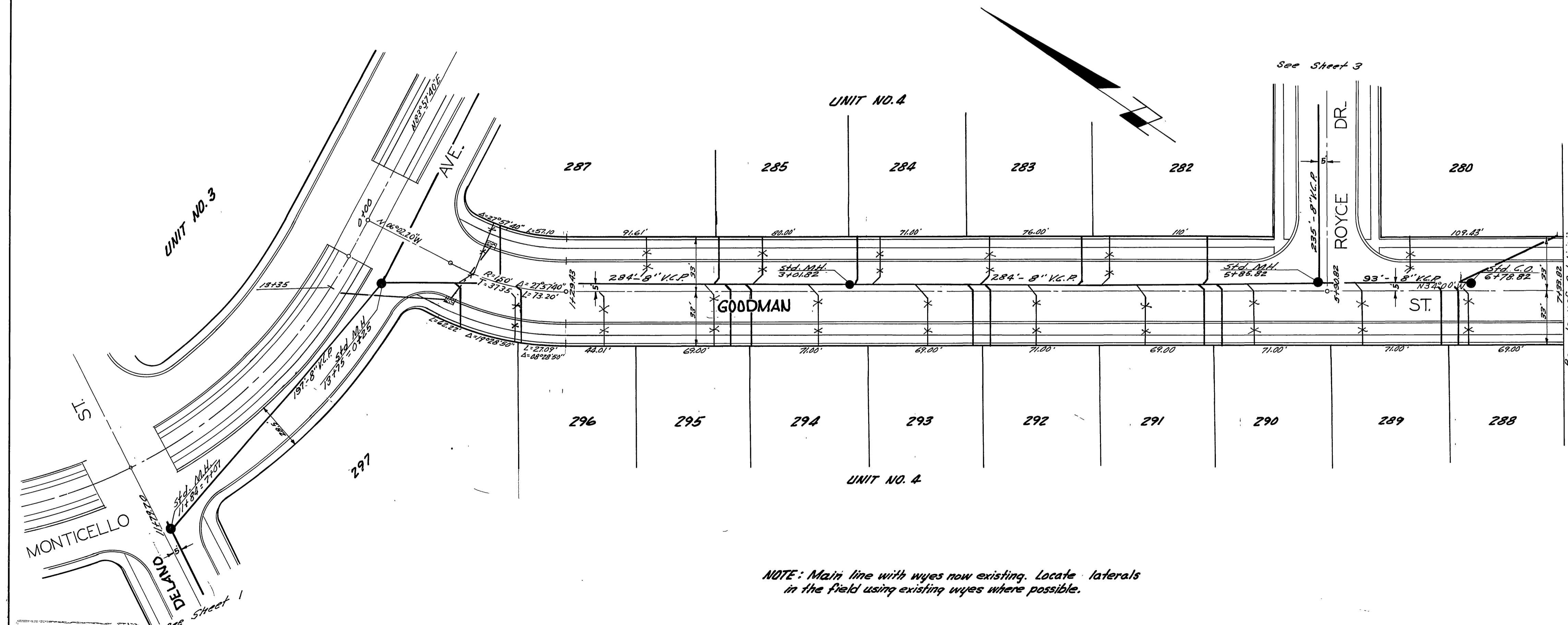
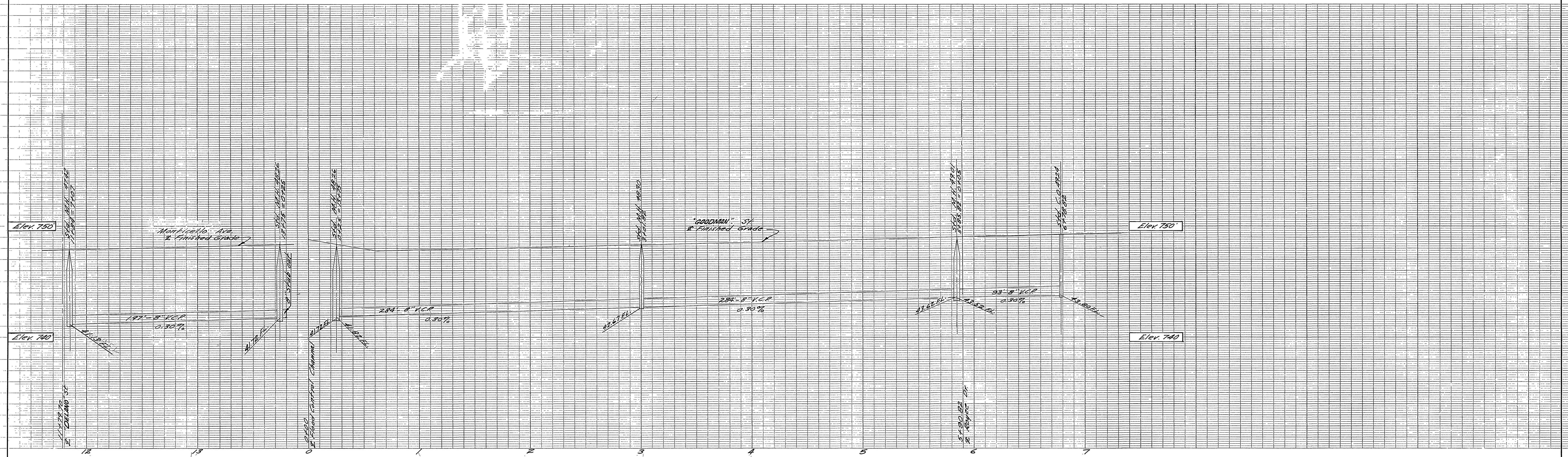

NOTE: Main line with wyes now existing. Locate laterals in the field using existing wyes where possible.

SEPT. 1958
REVISED STREET NAMES AND LOTS
PER MAP OF VILLA D'ESTE NO. 4

PROPERTY OF
CITY OF RIVERSIDE
DEPT. OF PUBLIC WORKS
ENGINEERING DIVISION

J.F. DAVIDSON-CIVIL ENGINEER
R.E. No 862
RIVERSIDE, CALIFORNIA
APPROVED BY *G.F. ...* DATE 12-30-55

CITY OF RIVERSIDE, CALIFORNIA
DEPARTMENT OF PUBLIC WORKS

SEWER PLAN & PROFILE
MONTICELLO AVE. & GOODMAN ST.

VILLA D'ESTE 1 & 4
HORIZ. SCALE 1"=40' VERT. SCALE 1"=4'

APPROVED BY *J.F. Davidson*
Director of Public Works
DATE 1-9-56

NO. S-5
SHEET 2 OF 6

Revision Approved *A. ...* Date 9/22/58
Noting City Engineer wdy

PROPERTY OF
CITY OF RIVERSIDE
DEPT. OF PUBLIC WORKS
ENGINEERING DIVISION

PROPERTY OF
CITY OF RIVERSIDE
DEPT. OF PUBLIC WORKS
ENGINEERING DIVISION

PROPERTY OF
CITY OF RIVERSIDE
DEPT. OF PUBLIC WORKS
ENGINEERING DIVISION

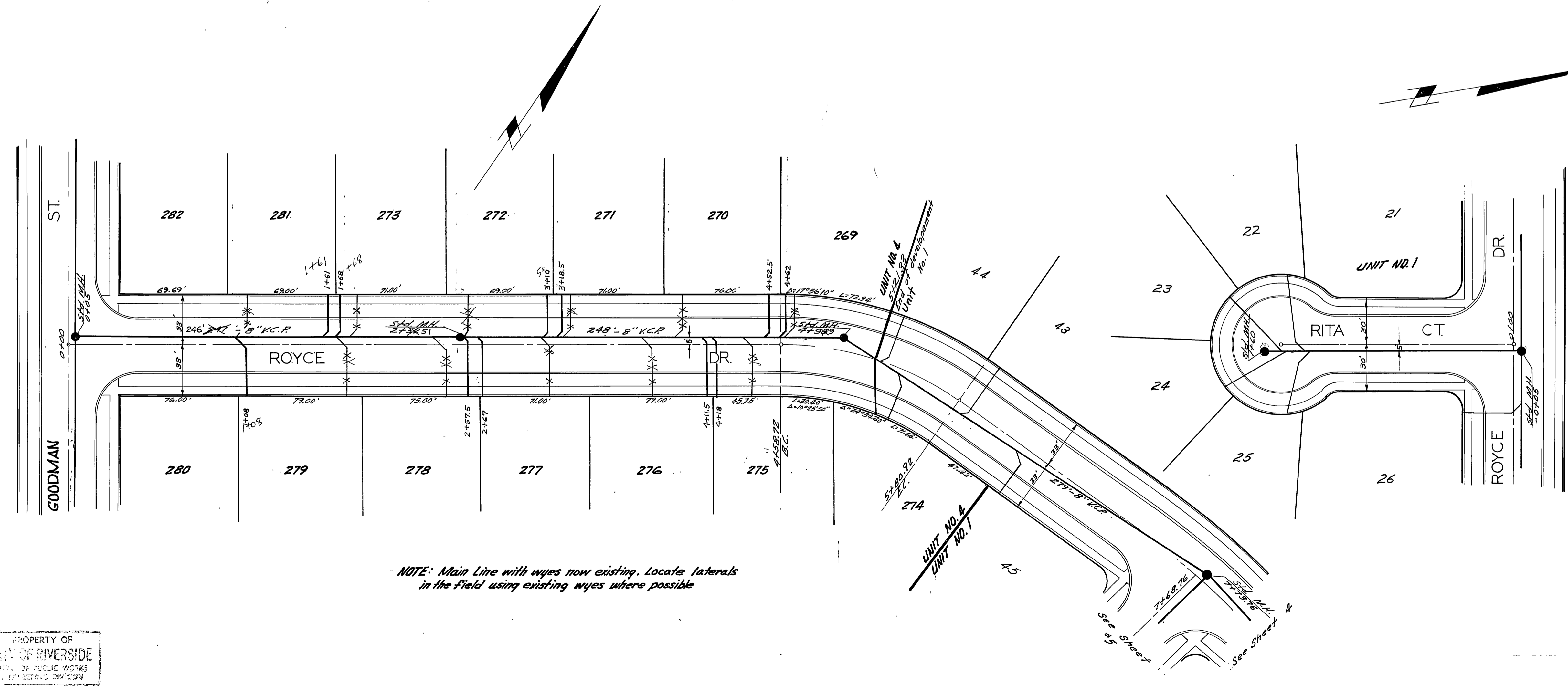
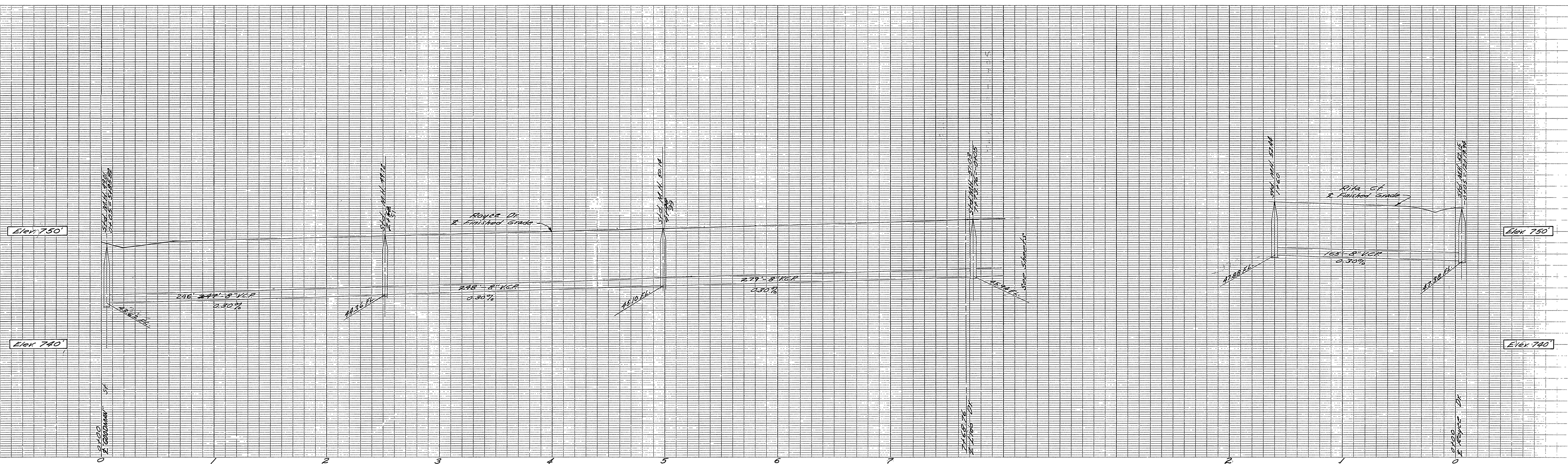

NOTE: Main Line with wyes now existing. Locate laterals in the field using existing wyes where possible

SEPT. 1958
REVISED STREET NAMES AND LOTS
PER MAP OF VILLA d'ESTE NO. 4

PROPERTY OF
CITY OF RIVERSIDE
DEPT. OF PUBLIC WORKS
ENGINEERING DIVISION

J.F. DAVIDSON-CIVIL ENGINEER
R.E. No 862
RIVERSIDE, CALIFORNIA

APPROVED BY *J.F. Davidson* DATE 12-30-58

CITY OF RIVERSIDE, CALIFORNIA
DEPARTMENT OF PUBLIC WORKS

SEWER PLAN & PROFILE
ROYCE DR. & RITA CT.
VILLA d'ESTE 184
HORIZ. SCALE 1"=40' VERT. SCALE 1"=4'

APPROVED BY *J.F. Davidson*
Director of Public Works

NO. S-5
DATE 1-9-56 SHEET 2 OF 6

Revision Approved *L. Laffer* Date *1/9/56*
Acting City Engineer *wsg*

PROPERTY OF
CITY OF RIVERSIDE
DEPT. OF PUBLIC WORKS
ENGINEERING DIVISION

Elev. 750

Elev. 740

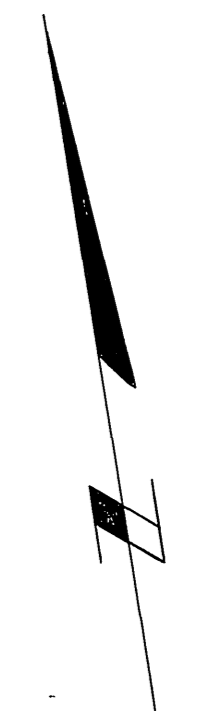
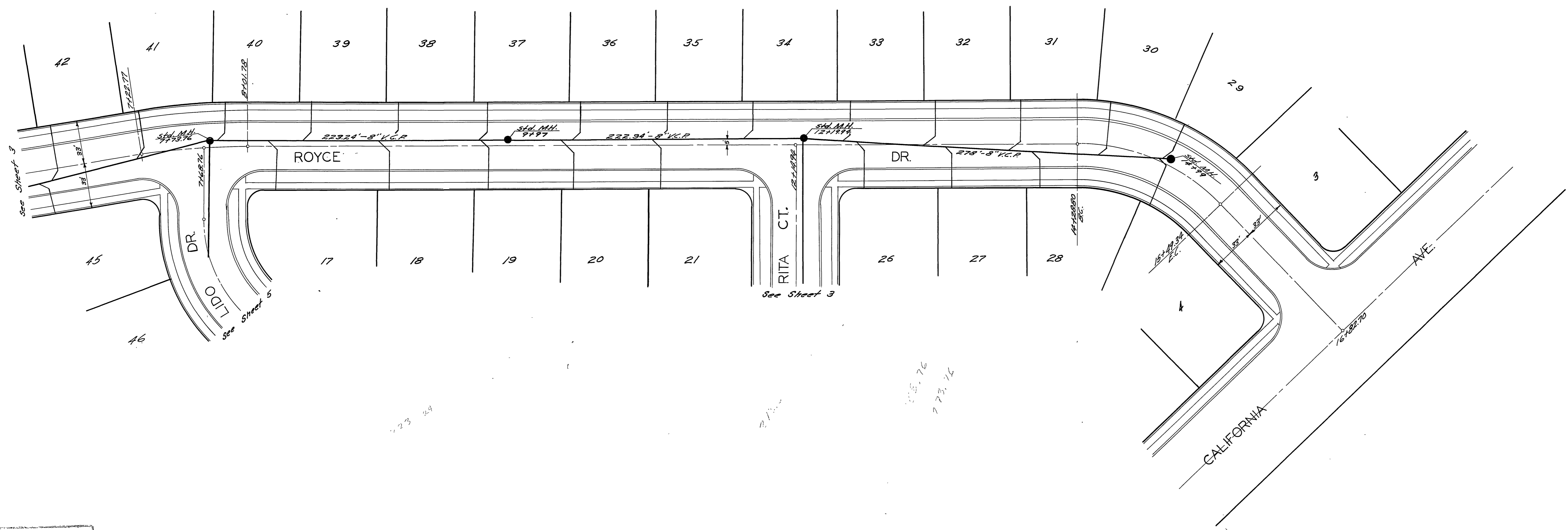
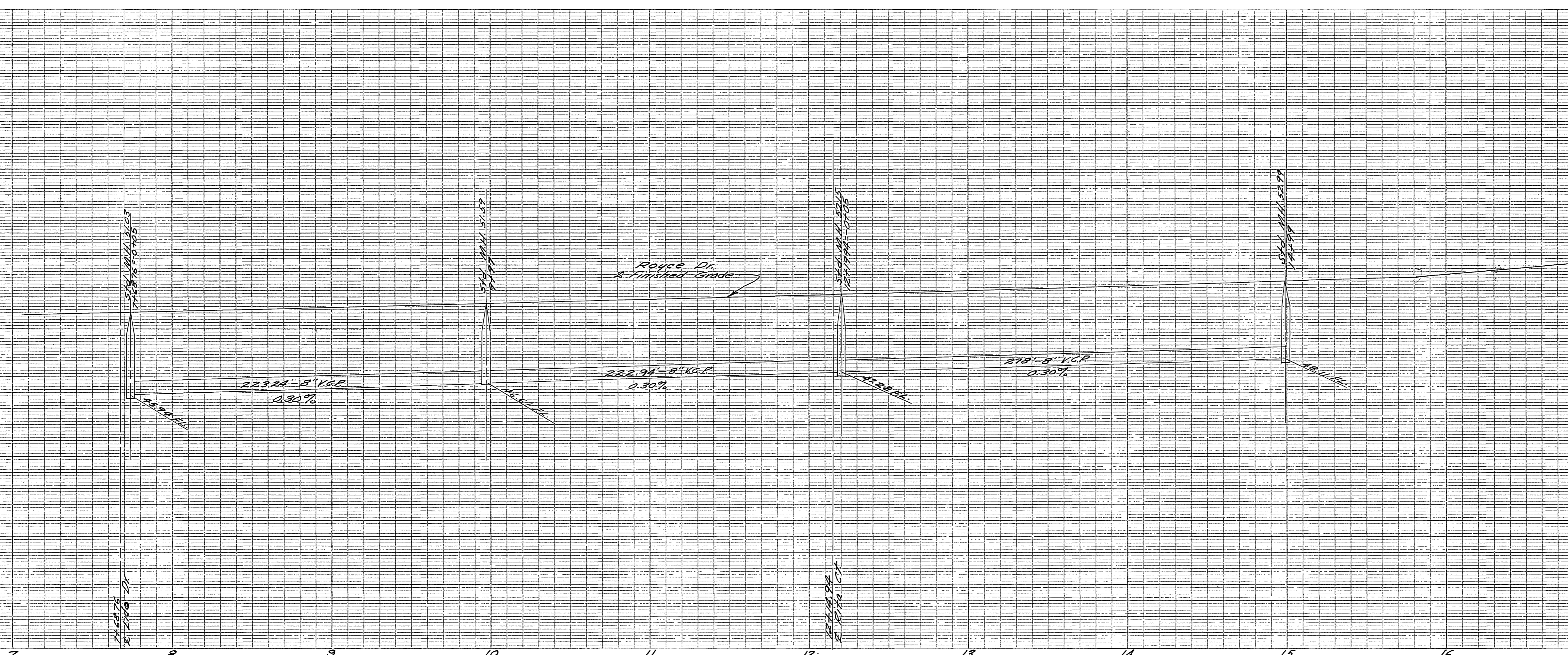

J.F. DAVIDSON - CIVIL ENGINEER
R.E. No. 862
RIVERSIDE, CALIFORNIA
APPROVED BY *J.F. Davidson* DATE 12-30-55

CITY OF RIVERSIDE, CALIFORNIA
DEPARTMENT OF PUBLIC WORKS

SEWER PLAN & PROFILE

ROYCE DR.

VILLA de'ESTE

HORIZ. SCALE 1" = 40' VERT. SCALE 1" = 4'

APPROVED BY *J.F. Davidson*
Director of Public Works
DATE 1-9-56

NO. S-5
SHEET 2 OF 5

PROPERTY OF
CITY OF RIVERSIDE
DEPT. OF PUBLIC WORKS
ENGINEERING DIVISION

PROPERTY OF
CITY OF RIVERSIDE
DEPT. OF PUBLIC WORKS
ENGINEERING DIVISION

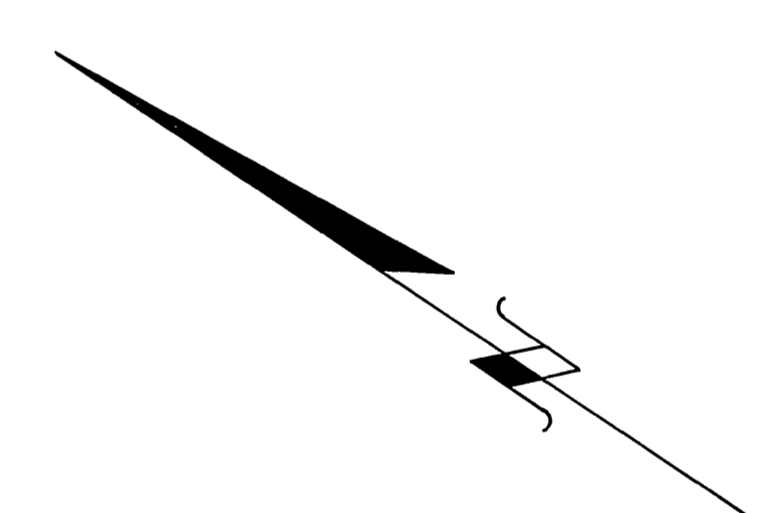
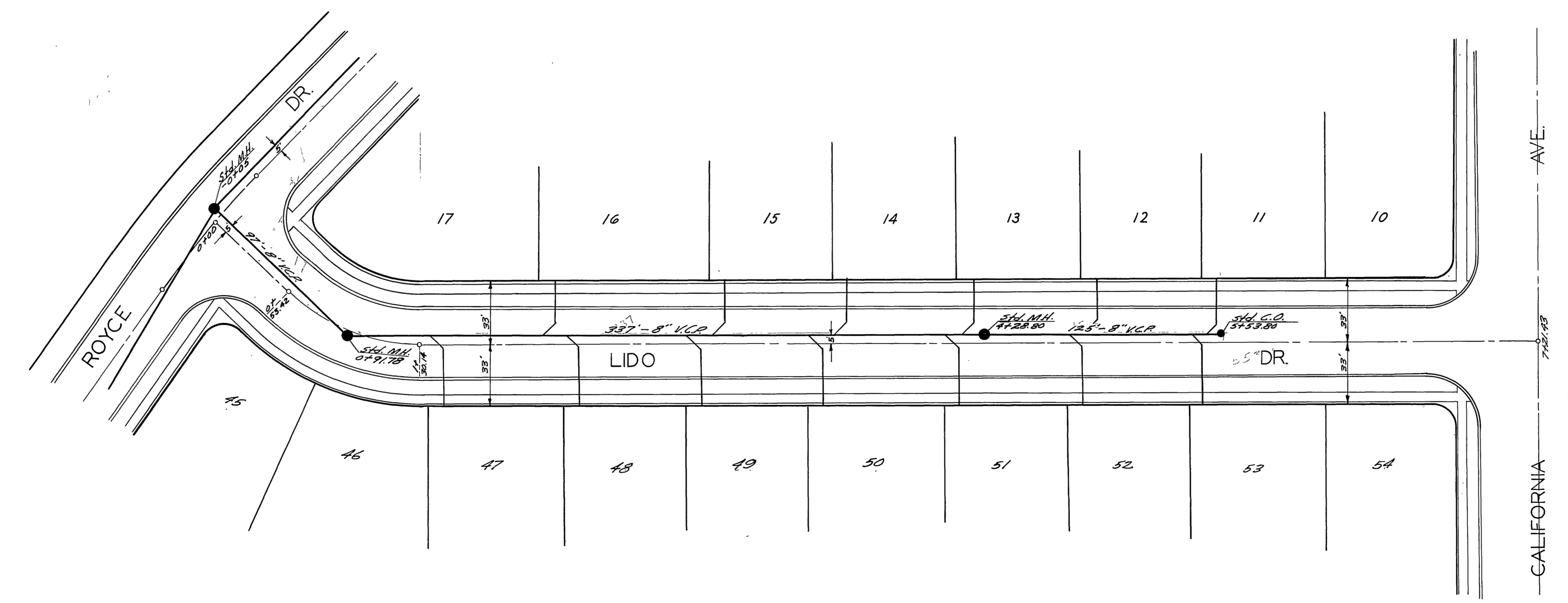
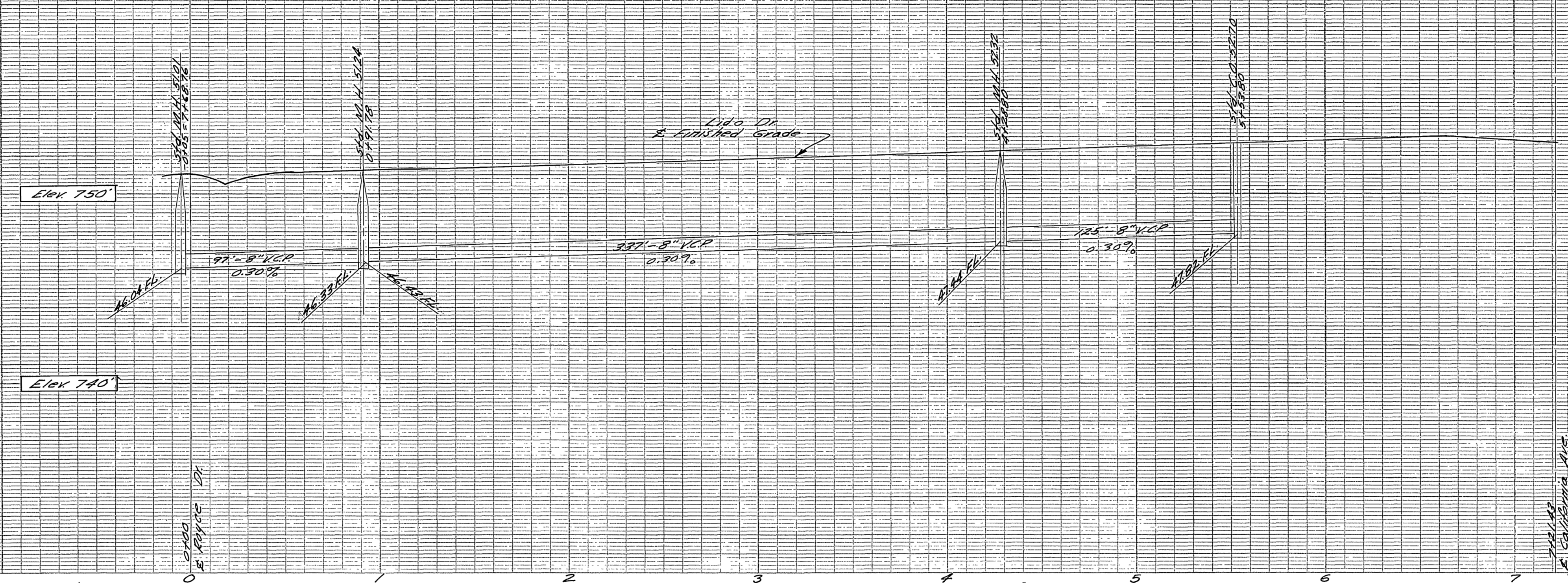

PROPERTY OF
CITY OF RIVERSIDE
DEPT. OF PUBLIC WORKS
ENGINEERING DIVISION

PROPERTY OF
CITY OF RIVERSIDE
DEPT. OF PUBLIC WORKS
ENGINEERING DIVISION

J.F. DAVIDSON - CIVIL ENGINEER
R.E. No. 862
RIVERSIDE, CALIFORNIA
APPROVED BY *J. Davidson* DATE 12-30-55
CITY OF RIVERSIDE, CALIFORNIA
DEPARTMENT OF PUBLIC WORKS
SEWER PLAN & PROFILE
LIDO DR.
VILLA de'ESTE
HORIZ. SCALE 1"=40' VERT. SCALE 1"=4'
APPROVED BY *J.F. Davidson*
Director of Public Works
DATE 1-9-56

NO. S-5
SHEET 5 OF 6

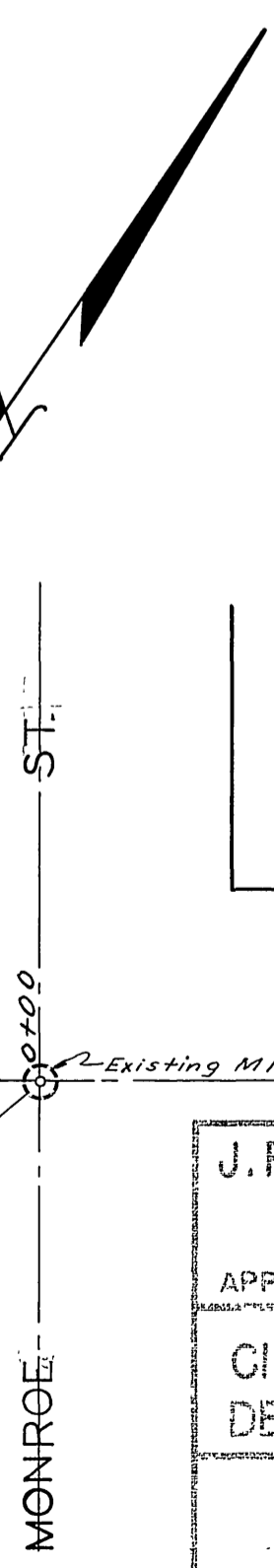
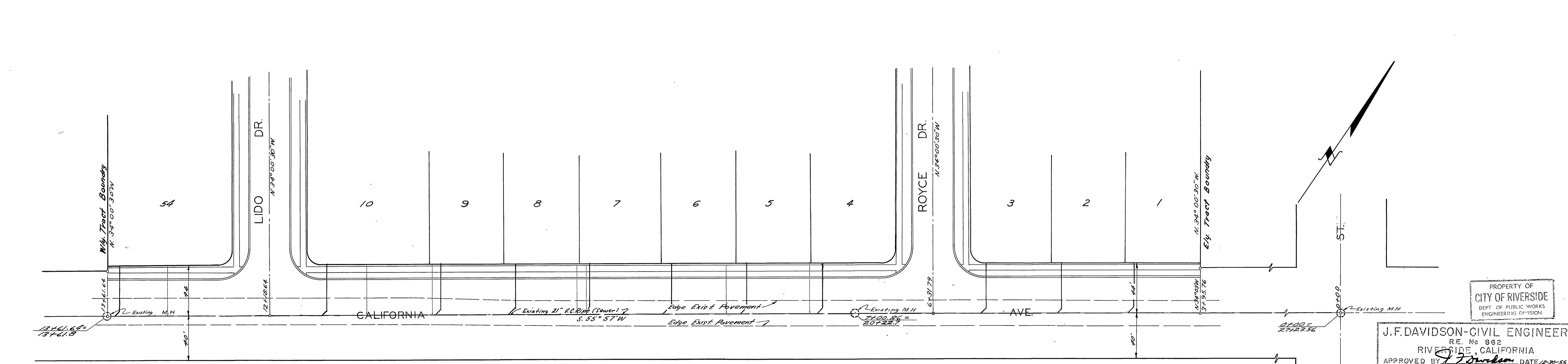
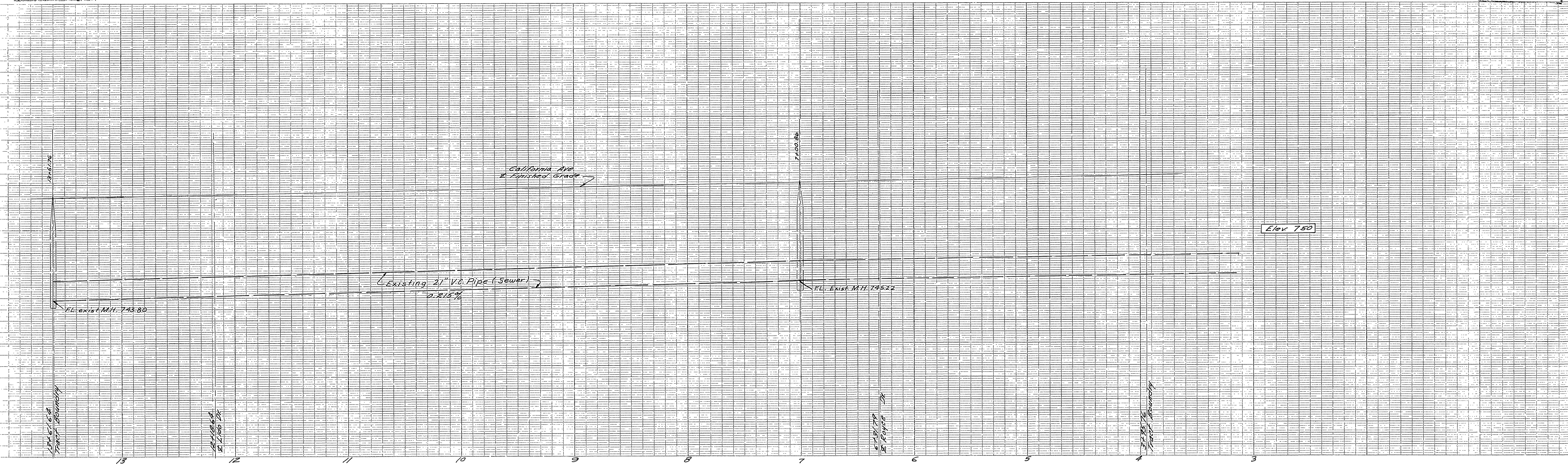

PROPERTY OF
CITY OF RIVERSIDE
DEPT. OF PUBLIC WORKS
ENGINEERING DIVISION

J.F. DAVIDSON-CIVIL ENGINEER
RE. No. 862
RIVERSIDE, CALIFORNIA
APPROVED BY *J.F. Davidson* DATE 12-22-55

CITY OF RIVERSIDE, CALIFORNIA
DEPARTMENT OF PUBLIC WORKS

SEWER PLAN & PROFILE
CALIFORNIA AVE.

VILLA de'ESTE
HORIZ. SCALE 1"=40' VERT. SCALE 1"=4'

APPROVED BY *J.F. Davidson*
Director of Public Works

NO. S-5
DATE 1-9-56 SHEET 6 OF 6