

PROFILE SCALES
 HORIZONTAL: 1"=50'-0"
 VERTICAL: 1"=5'-0"

As Constructed
 2/10/63
 DAD

REVISED GRADE ELEV. to ARIZONA SEWER EXTENSION

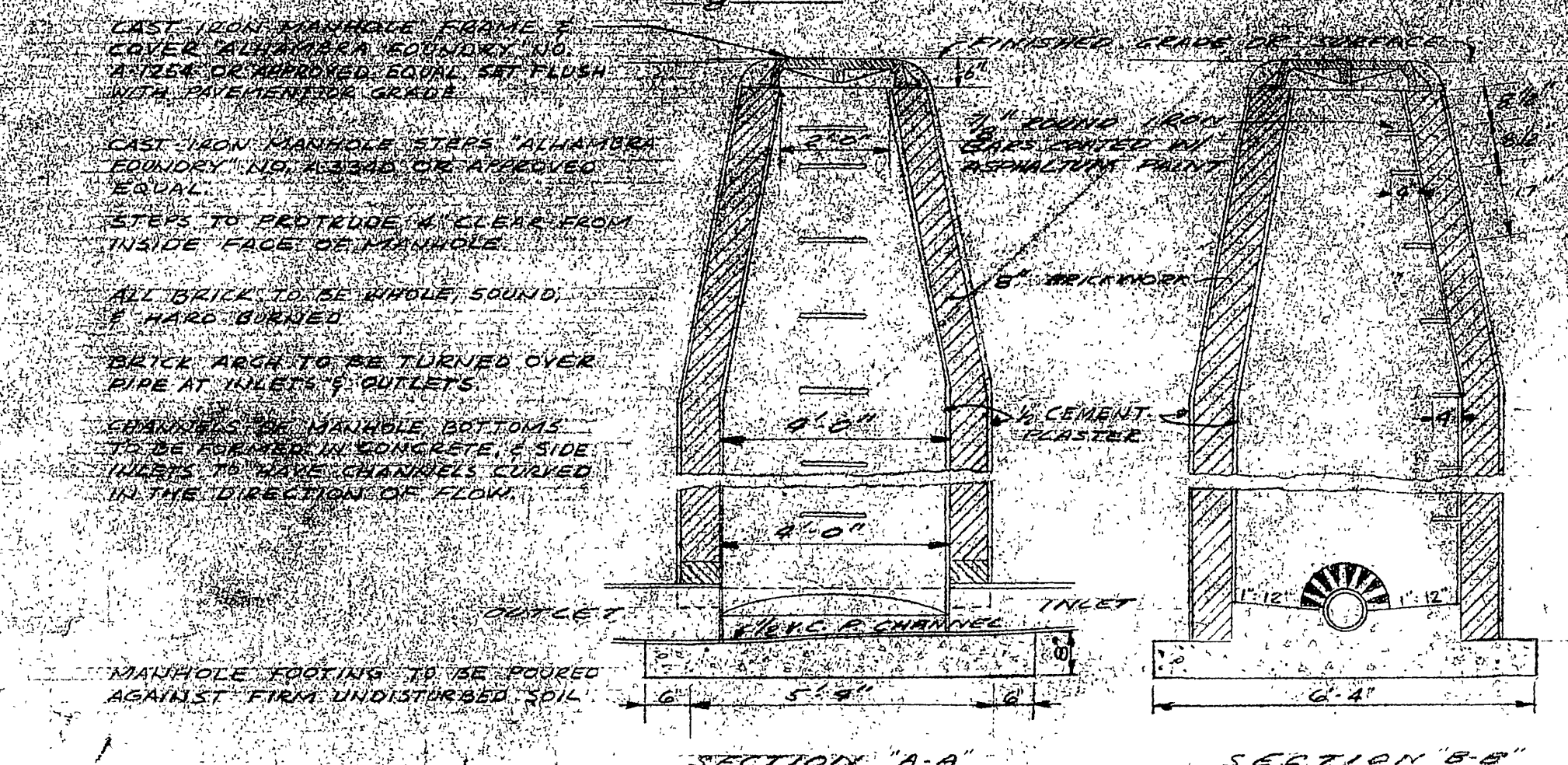
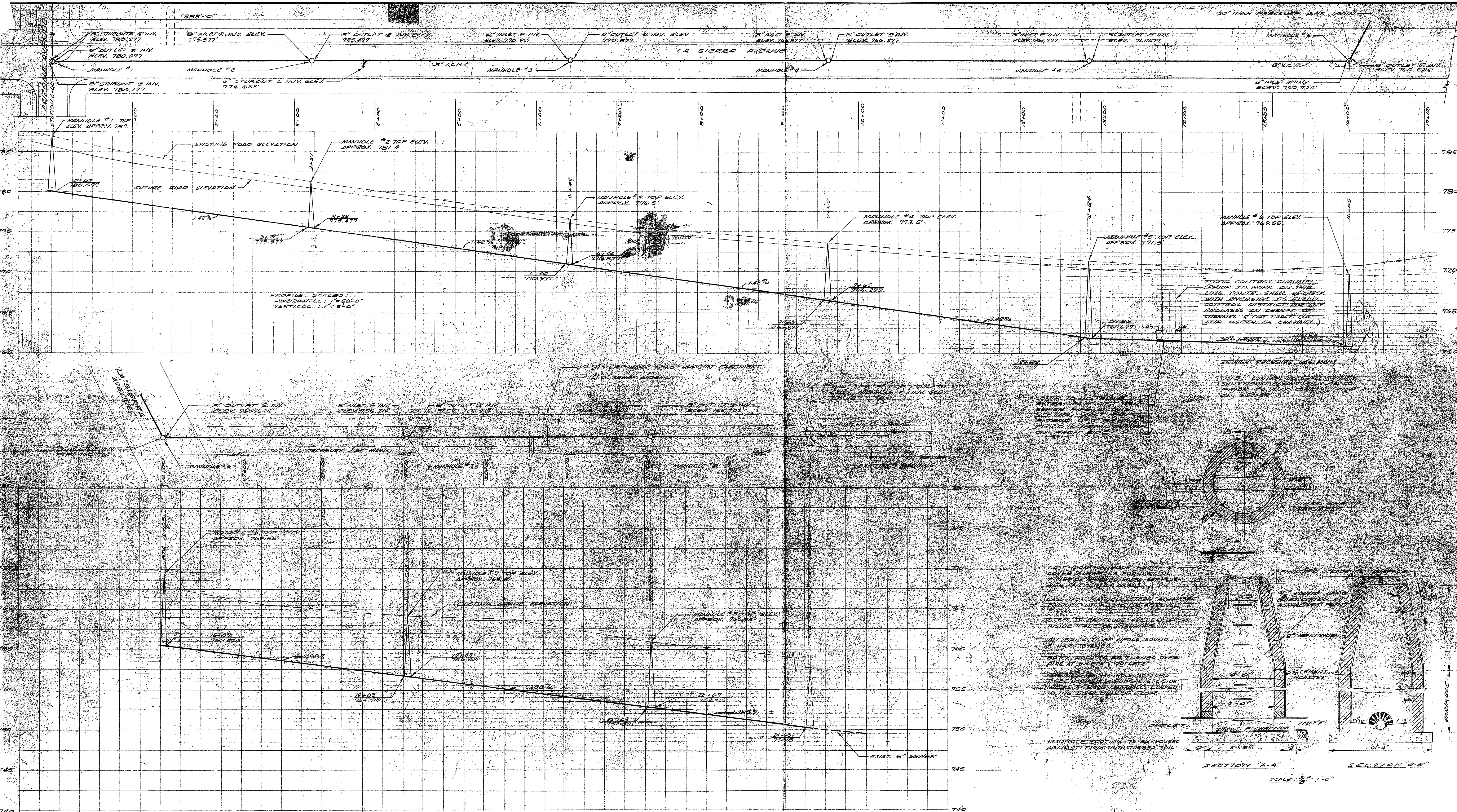

- NOTES:
- IT WILL BE THE RESPONSIBILITY OF THE SEWER OWNER TO CHECK WITH CALIFORNIA COMMUNITY SERVICES FOR ALL AND ALL REQUIREMENTS APPLICABLE TO THIS WORK BEFORE STARTING WORK. AS THE COMPLETE INSTALLATION MUST MEET ALL THEIR REQUIREMENTS SO THAT IT CAN BE ACCEPTED BY THEM UPON COMPLETION.
 - SEWER CONTRACTOR SHALL REMAIN AROUND IN STREET TO MEET RIVERSIDE COUNTY REQUIREMENTS.
 - PRIOR TO CONSTRUCTING MANHOLES #1-#5 THIS CONTRACTOR SHALL CHECK WITH THE DIVISION OF LA SIERRA COMM SERVICES REGARDING USE OF SECTIONAL RINGS SO THAT WHEN LA SIERRA LIVE IS RE-BLANKED THEY MAY BE INTERCHANGED MAKING RECONSTRUCTION OF MANHOLES EASIER.
 - CONTRACT LIMITS ARE THE CONFINES OF THE SEWER LINE EASEMENT. IT SHALL BE THE CONTRACTOR'S RESPONSIBILITY TO DO ALL WORK INSIDE THE EASEMENT LIMITS. ANY DAMAGE DONE BY THE CONTRACTOR TO PROPERTY OUTSIDE THE EASEMENT SHALL BE THE SOLE RESPONSIBILITY OF THE CONTRACTOR.

