

**SEWER PROFILE**  
 SCALE: 1" = 50' HORIZ.  
 1" = 5' VERT.

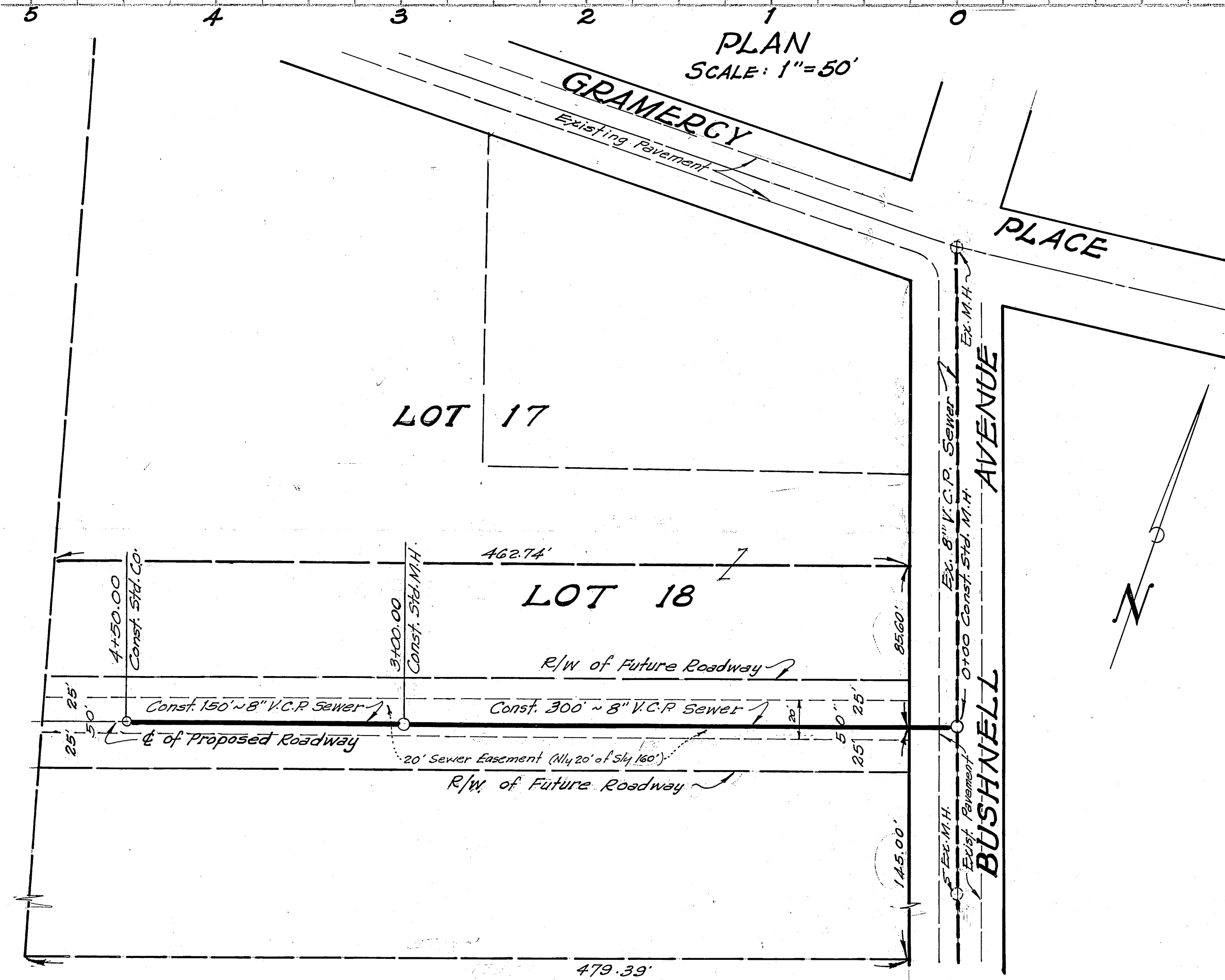

**PLAN**  
 SCALE: 1" = 50'

**BENCH MARK**  
 Rim of Standard Manhole @ 0+19 Gramercy Place  
 east of Bushnell Ave.  
 Elevation: 764.51.

- GENERAL NOTES:-**
1. Location of inlets and house connection laterals to be determined in the field.
  2. Manhole frames and covers to be set to existing paving grades unless elevation is given in the Profile.
  3. Prior to the construction of sewers, Contractor is to excavate and notify Engineer for elevation of existing sewer at M.H. (0+00) Bushnell Ave.
  4. Permanent paving after back-fill to be the responsibility of the Paving Contractor.

APPROVED \_\_\_\_\_, 196\_\_

LA SIERRA COMMUNITY SERVICE DISTRICT

**McKee & Crawley**  
 SURVEYORS AND ENGINEERS  
 Riverside, California

Approved: George O. Crawley Field Bk L 20-41  
 R.E. No. 9155 Date: 3-25-63

**COUNTY OF RIVERSIDE**  
**SEWER PLAN & PROFILE**  
 TRACT NO. \_\_\_\_\_

Approved: A. C. NEITH  
 County Road Commissioner

By: \_\_\_\_\_  
 Date: \_\_\_\_\_ SHEET 01

PROJECT	SURVEYED
NOTE BOOK	ALIGNED
BY	DATE

PLAN	SURVEYED
NOTE BOOK	ALIGNED
BY	DATE