

B.M. 6.50 Pole from HOLF Ave
 on MOBILE Ave. 2.15' from
 P.P. 6.50 (48) 3.0' Above Ground
 Elev. 112.13

NOTES

(1) Construction of Sanitary Sewer begins at intersection of MOBILE Ave and Branigan Way. From this point of beginning, the sewer shall be constructed in the following order: 1. 300' 8" V.C.P. 2. 220' 6" V.C.P. 3. 240' 6" V.C.P. 4. 9518' 6" V.C.P. 5. 220' 6" V.C.P. 6. 240' 6" V.C.P. 7. 4160' 0" V.C.P.

(2) Also included in above change order shall be constructed WET TANKS AND LATERALS.

(3) From Station 0+49 to 4+60 6" V.C.P. MANHOLE IS INCLUDING ALL THE PLUMBING SHALL BE IN THE GENERAL CONTRACT.

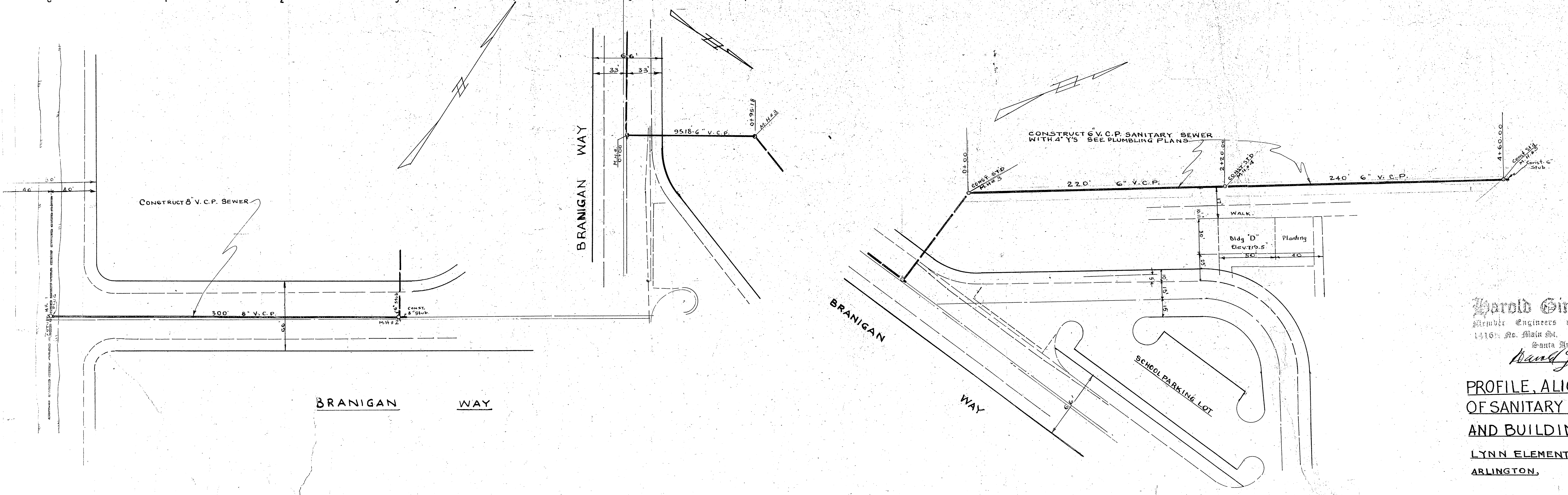
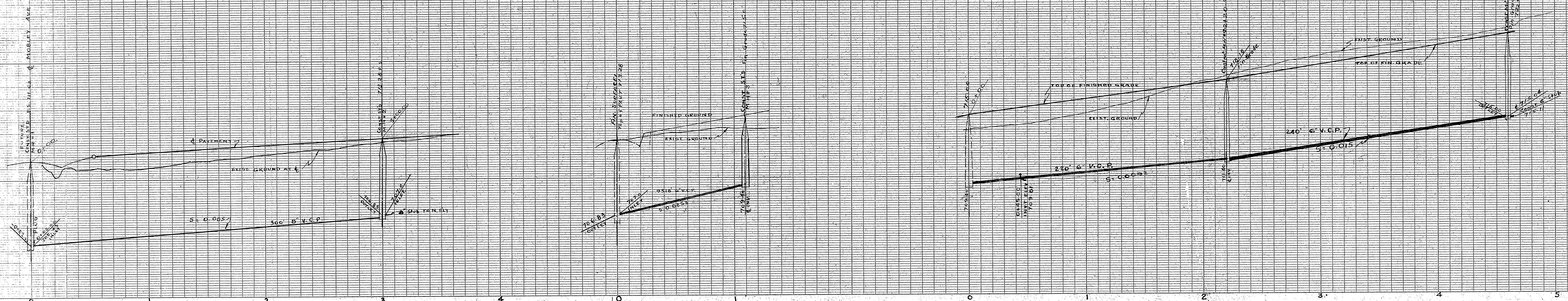

*Rec'd 7/30/56
 with this sheet*

Harold Gimeno, P.E.
 Member Engineers and Architects Institute
 1316 So. Main St. Los Angeles 2, Calif.
 Santa Ana, California

Harold Gimeno

**PROFILE, ALIGNMENT & PLAN
 OF SANITARY SEWERS, MANHOLES
 AND BUILDING LATERALS.
 FOR
 LYNN ELEMENTARY SCHOOL - ALVORD SCHOOL DIST.
 ARLINGTON, CALIFORNIA.**