

QUANTITY ESTIMATE

8" Vitrified Clay Pipe	465	LF
4" Vitrified Clay Pipe	728	LF
Manhole, Std. No. 500	2	Ea.
Chimney, 6", Std. 561(B)	105	LF
8"x4" Wyes	16	Ea.
Paving Replacement	150	SF

BENCH MARK: Elev. 777.01
 R.R. spike in P.R. # 12387J East side of Hillside Ave 325' South of Mountain View Ave. F.B. 4/6/10

- GENERAL NOTES:**
1. Construction shall be in accordance with the City of Riverside, Department of Public Works, Standard Specifications No. 461 and Standard Drawings.
 2. It shall be the responsibility of the contractor to clear the right of way in accordance with the provisions of the law as it affects each utility including irrigation lines and appurtenances and at no cost to the City.
 3. Joints in vitrified clay pipe sewer shall conform to ASTM Standard C-425-60T, or the latest revision thereof.
 4. Pipe shall be bedded per Case II, Standard Drawing No. 452 unless otherwise specified on plan.
 5. Location of wyes and laterals to be determined in the field.

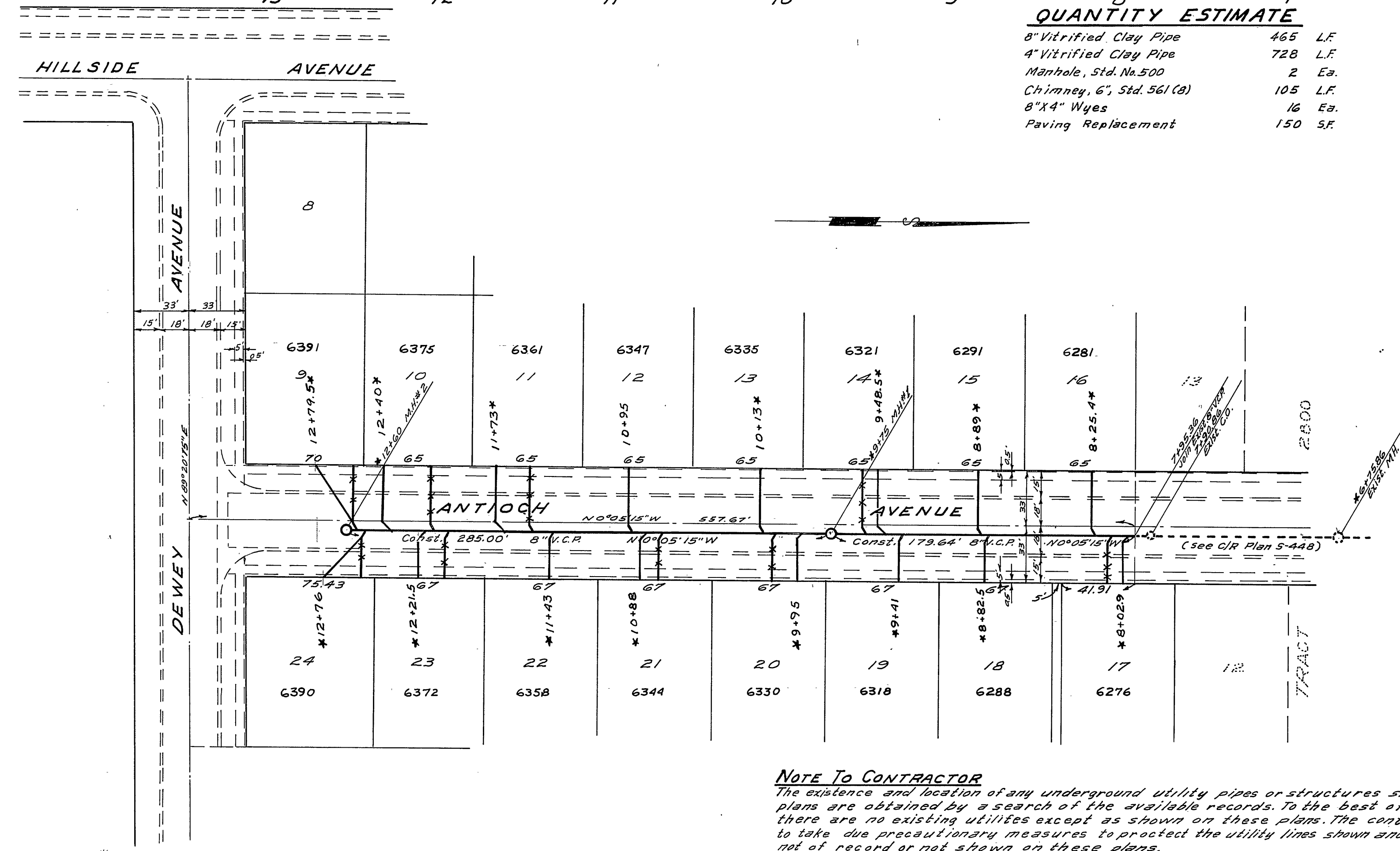

NOTE TO CONTRACTOR
 The existence and location of any underground utility pipes or structures shown on these plans are obtained by a search of the available records. To the best of our knowledge there are no existing utilities except as shown on these plans. The contractor is required to take due precautionary measures to protect the utility lines shown and any other lines not of record or not shown on these plans.

INDEXED R.R.
ALBERT A. WEBB ASSOCIATES
 CIVIL ENGINEERS - RIVERSIDE, CALIFORNIA
 APPROVED: *[Signature]* DATE 2/17/64
 P.E. 9276

REVISION		CITY OF RIVERSIDE, CALIFORNIA DEPARTMENT OF PUBLIC WORKS	
MARK	DATE	DESCRIPTION	
			SEWER PLAN & PROFILE
			ANTIOCH AVENUE
			TRACT 2801

DATE	Feb 1964	SCALE	1" = 50'	APPROVED BY	<i>[Signature]</i>	NO.	S-527
DRAWN	B.E.L.	W.D.	63-30B	CITY OF RIVERSIDE			
CHECKED	W.B.	F.B.	416	DATE	8-13-64		SHEET 1 OF 2

* As built 11/10/64 BE.

PROFILE	SUBMITTED	DATE
NOTE BOOK	FILED	
STRUCTURE DETAILS SHEET		

PLAN	SUBMITTED	DATE
NOTE BOOK	FILED	
STRUCTURE DETAILS SHEET		

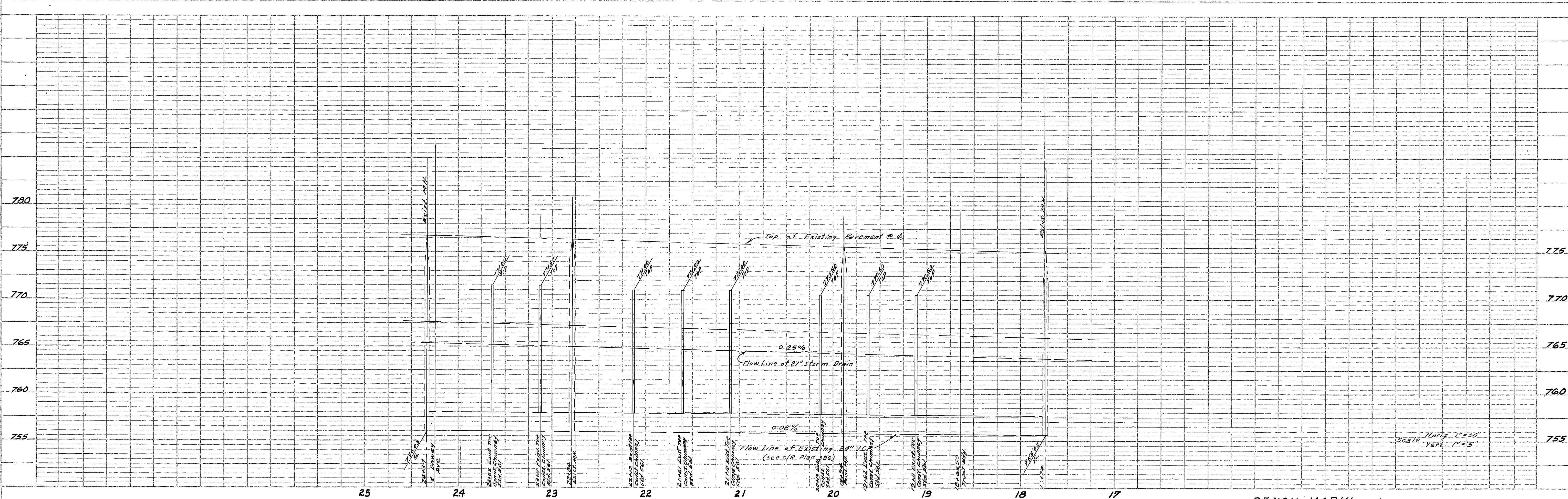

BENCH MARK: Elev. 777.81
 R.R. spike in RR #12387J East side of Hillside Ave. 325' south of Mountain View Ave. FB. 416.110

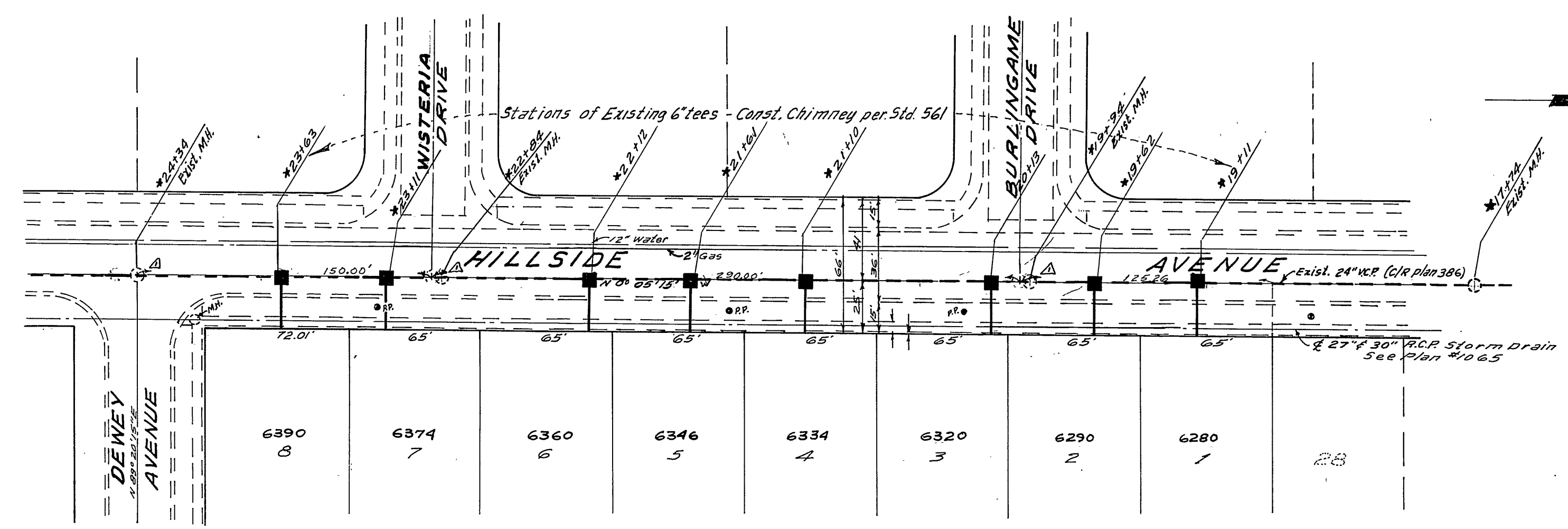

ALBERT A. WEBB ASSOCIATES
 CIVIL ENGINEERS - RIVERSIDE, CALIFORNIA
 APPROVED *Ed. N. Webb* DATE 7/17/64

CITY OF RIVERSIDE, CALIFORNIA
 DEPARTMENT OF PUBLIC WORKS
 SEWER PLAN & PROFILE
HILLSIDE AVENUE
TRACT 2801

MARK	DATE	DESCRIPTION
Δ	9/20/64	REVISION LOCATION AT SE. CORNER
		ENR Bob S. Webb

DATE Feb. 1964 SCALE 1" = 50'
 DRAWN BEL W.S. 63-308
 CHECKED W.S. 416

APPROVED BY *Albert A. Webb*
 DIRECTOR OF PUBLIC WORKS
 DATE 8-13-64 SHEET 2 OF 2

* As built 1/10/64 BE.

PROFILE	SUBMITTED	DATE
DATE PLOTTED	PLANNING DEPARTMENT	
NO.	IN CHARGE	

PLAN	SUBMITTED	DATE
DATE PLOTTED	PLANNING DEPARTMENT	
NO.	IN CHARGE	