

PROFILE	DATE
NOTE BOOK	DATE
SCALE	DATE
BY	DATE
DATE	

Scale Horiz. 1"=50'
 Vert. 1"=5'

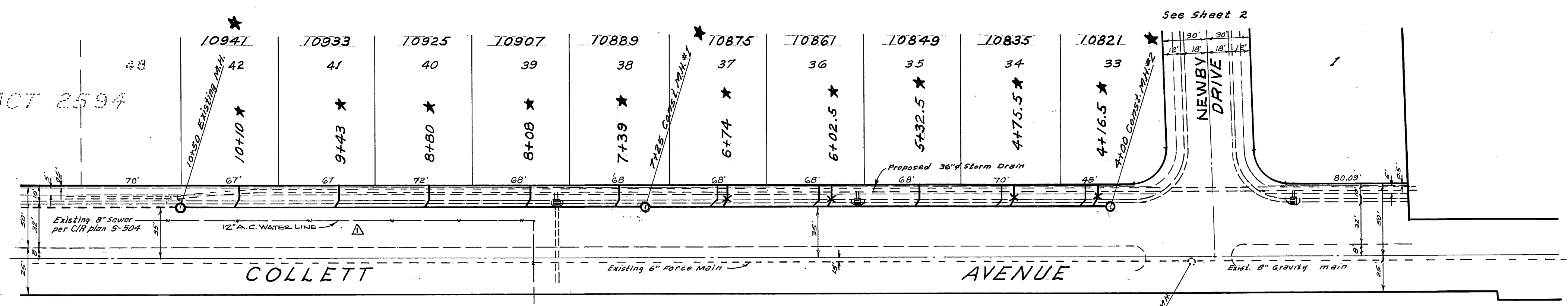

BENCH MARK: Elev. 703.51
 40d Nail in South Side Power Pole # 32067-E on Nly
 Corner Collett and La Sierra. (Taken from Co. Plan No. 728-2)

- GENERAL NOTES:**
1. Location of wyes and house connections laterals to be determined in the field. Wyes & laterals to clear storm drain, may have to be installed at minimum grade.
 2. Manhole frames and covers to be set to existing paving grade unless elevation is given in profile.
 3. Construction shall be in accordance with the City of Riverside, Department of Public Works, Standard Specifications No. 461 and Standard Drawings.
 4. It shall be the responsibility of the contractor to clear the right of way in accordance with the provisions of the law as it affects each utility including irrigation lines and appurtenance and at no cost to the city.
 5. Joints in vitrified clay pipe sewer shall conform to ASTM standard C-425-60T, or the latest revision thereof.
 6. Pipe shall be bedded per Case II, Standard Drawing No. 452, unless otherwise specified on plan.

DATE	BY
DATE	BY
DATE	BY
DATE	BY

QUANTITY ESTIMATE

8" Vitrified Clay Pipe	1,950 LF.
4" Vitrified Clay Pipe	1,129 LF.
Manhole Standard No. 500	8 Ea.
Cleanout Standard No. 560	1 Ea.
8"x4" Wyes	42 Ea.

NOTE TO CONTRACTOR:
 The existence and location of any underground utility pipes or structures shown on these plans are obtained by a search of the available records. To the best of our knowledge, there are no existing utilities, except as shown on these plans. The Contractor is required to take due precautionary measures to protect the utility lines shown and any other lines not of record or not shown on these plans.

★ AS BUILT 7-21-65 HB

ALBERT A. WEBB ASSOCIATES CIVIL ENGINEERS - RIVERSIDE, CALIFORNIA APPROVED: <i>Albert A. Webb</i> DATE: 3/6/64 E.L. 9876	
CITY OF RIVERSIDE, CALIFORNIA DEPARTMENT OF PUBLIC WORKS	
SEWER PLAN & PROFILE COLLETT AVENUE TRACT No. 2551	
DATE: Feb. 1964 DRAWN: BEL CHECKED: <i>John Webb</i>	SCALE: 1"=50' W.D.: 62-229 F.B.: 495
REVISION: 10-23-64: ADDED WATER LINE - ENJO & ADDED TO GEN. NOTE 1. B.O.S. W.B.	APPROVED BY: <i>John Webb</i> DIRECTOR OF PUBLIC WORKS DATE: 2-2-64 SHEET 1 OF 3

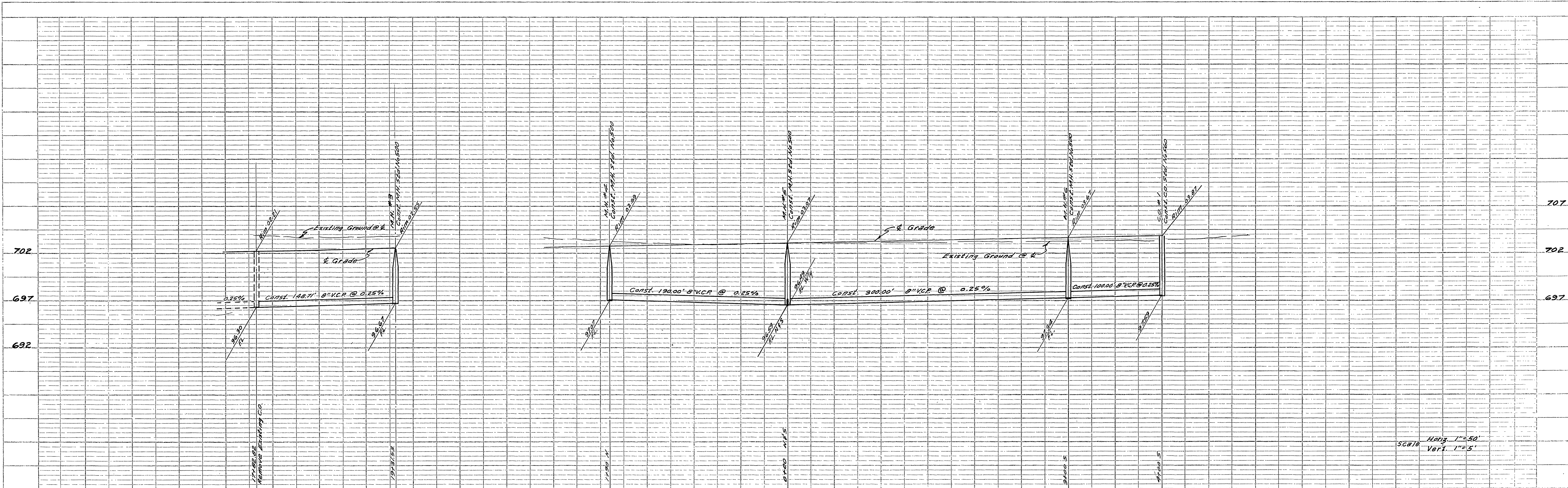

Scale Horiz. 1"=50'
 Vert. 1"=5'

BENCH MARK: Elev. 703.51
 40d. Nail in South Side Power Pole # 32067-E on NW corner Collett and La Sierra. (Taken from Co. Plan No 728-Z.)

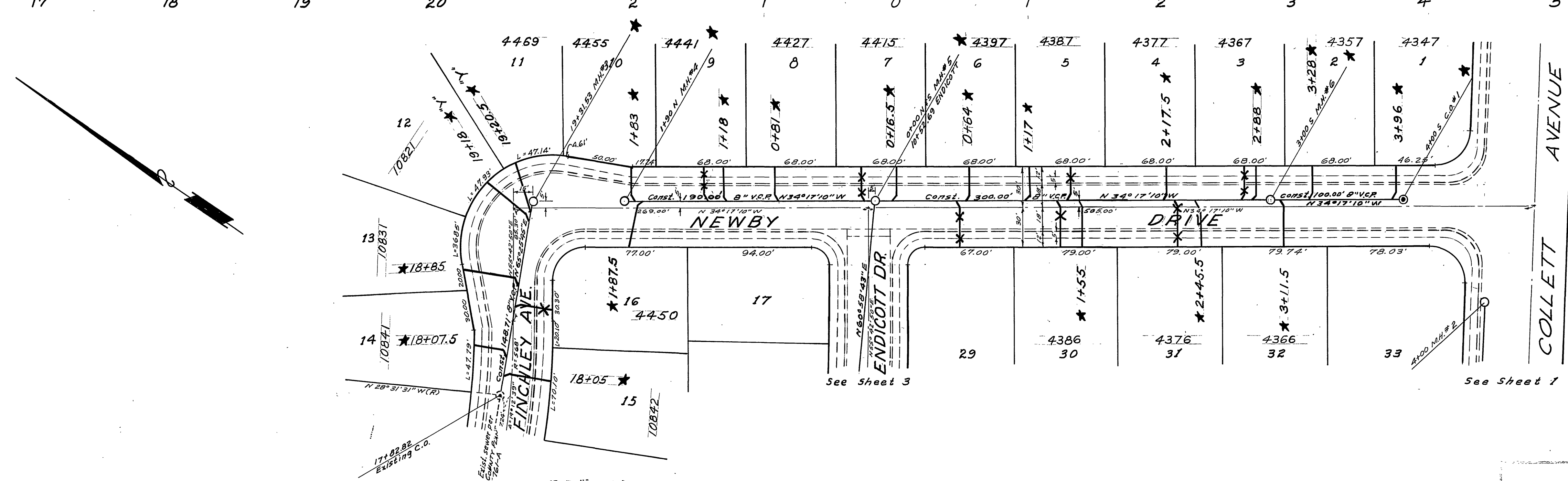

TRACT 2595 24

AS BUILT 7-21-65 HB

MARK	DATE	DESCRIPTION

ALBERT A. WEBB ASSOCIATES
 CIVIL ENGINEERS - RIVERSIDE, CALIFORNIA

APPROVED *[Signature]* DATE 3/6/64
 S.E. 9976

CITY OF RIVERSIDE, CALIFORNIA
 DEPARTMENT OF PUBLIC WORKS

SEWER PLAN & PROFILE
FINCHLEY AVENUE
AND
NEWBY DRIVE
TRACT No. 2551

DATE Feb. 1964 SCALE 1"=50'
 DRAWN B.E.L. W.O. 62-229
 CHECKED *[Signature]* F.B. 495

APPROVED BY *[Signature]* NO. 5-529
 DIRECTOR OF PUBLIC WORKS
 DATE 2-2-64 SHEET 2 OF 3

DATE	
DRAWN	
CHECKED	
APPROVED	
DATE	

DATE	
DRAWN	
CHECKED	
APPROVED	
DATE	

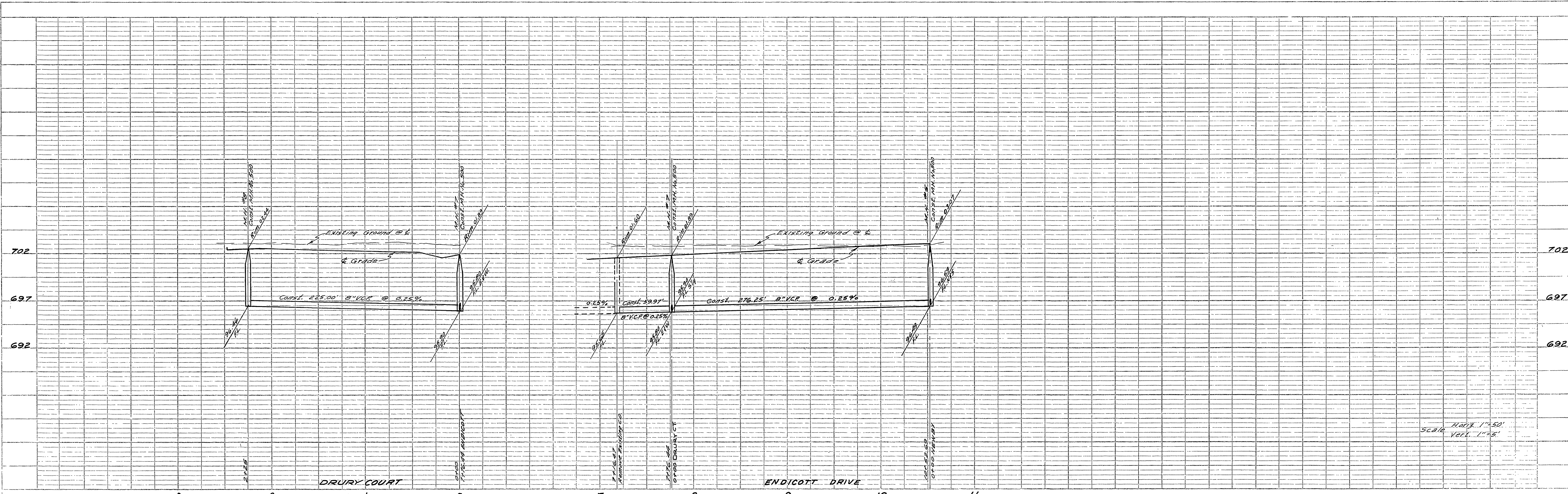

Scale Horiz. 1"=50'
Vert. 1"=5'

BENCH MARK: Elev. 703.51
40d Nail in South Side Power Pole # 32067-E on Nly corner Collett and La Sierra. (Taken from Co. Plan No. 728-Z.)

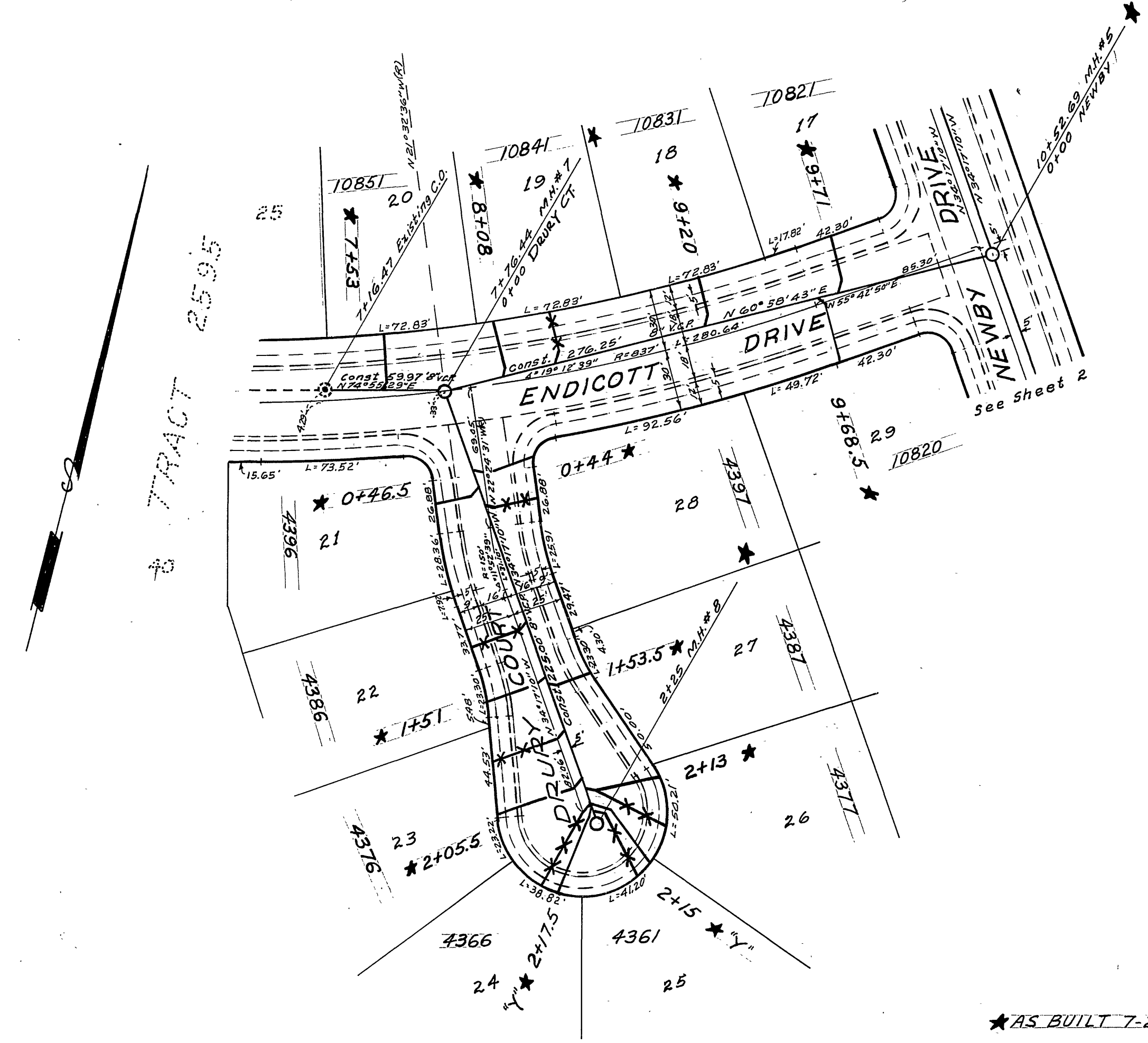

REVISION	
MARK	DESCRIPTION

ALBERT A. WEBB ASSOCIATES
CIVIL ENGINEERS - RIVERSIDE, CALIFORNIA
APPROVED *[Signature]* DATE 3/6/64
CITY OF RIVERSIDE, CALIFORNIA
DEPARTMENT OF PUBLIC WORKS
SEWER PLAN & PROFILE
ENDICOTT DRIVE
AND
DRURY COURT
TRACT No. 2551

DATE Feb. 1964	SCALE 1" = 50'	APPROVED BY <i>[Signature]</i>	NO. S-529
DRAWN B.E.L.	V.O. 62-229	DIRECTOR OF PUBLIC WORKS	
CHECKED <i>[Signature]</i>	F.B. 495	DATE 2-2-64	SHEET 3 OF 3

PROFILE	SUBMITTED	DATE
NOTE BOOK	PLOTTED	
NO.	GRADES CHECKED	
	STRUCTURE NOTATIONS CHECKED	

PLAN	SUBMITTED	DATE
NOTE BOOK	PLOTTED	
NO.	GRADES CHECKED	
	STRUCTURE NOTATIONS CHECKED	