

PROFILES
 Scale: Vert: 1"=2'
 Horz: 1"=40'

GENERAL NOTES

1. It shall be the responsibility of the Contractor to clear the Right of Way in accordance with the provisions of law as it affects each utility including irrigation lines and appurtenances and at no extra cost to the City of Riverside.
2. All wyes and laterals to be located in the field. All stubs and laterals to be constructed in accordance with Std. Drawing No. 562.
3. All laterals to be 4" V.C.P. and extended to the Property Line.
4. All construction shall be in accordance with Standards and Specifications No. 461 of the City of Riverside, Department of Public Works. Pipe shall be bedded per Case II, Std. Drawing No. 452.
5. Joints in Vitrified Clay Pipe shall conform to A.S.T.M. Std. C-425-60T, or the latest revision thereof.
6. Where sewer passes under curb, gutter or side walk, trench shall be backfilled and tamped to 90% of relative compaction.
7. The existence and/or location of underground utilities or structures is taken from a search of available records. Engineer does not assume responsibility for accuracy or omissions. Contractor shall be responsible for locating and protecting all underground utilities and structures including irrigation lines, and to notify the owners of utilities or structures before starting work.

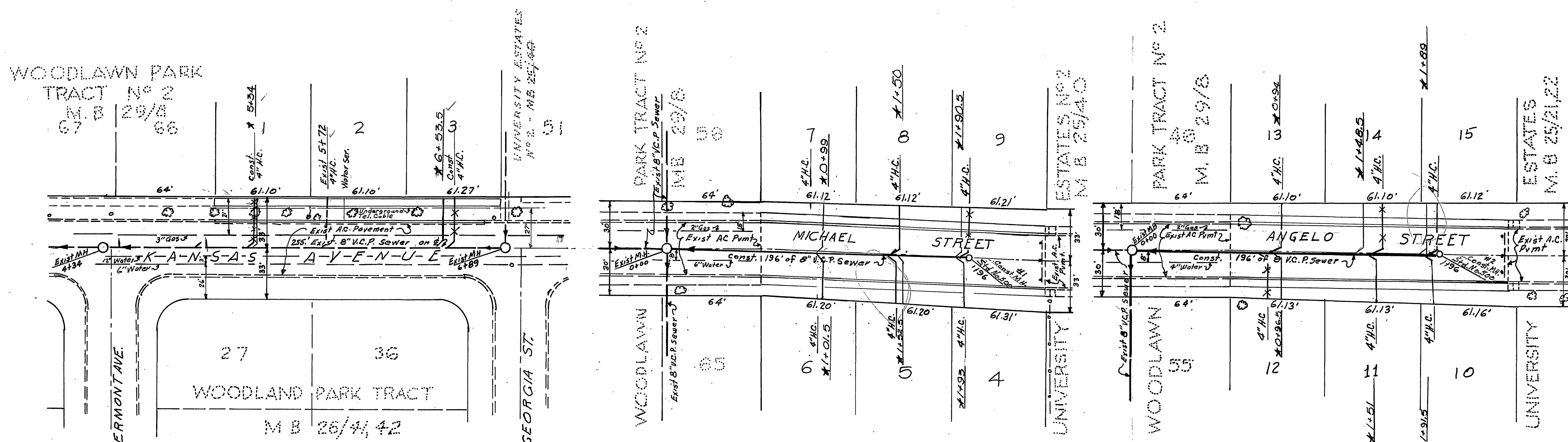

PLANS
 Scale: 1"=40'

NOTICE
 Underground Telephone Cable
 3" Cover, Call 689-0071, 24
 hours before underground
 excavation for standby crew

Bench Mark: S&L in S.W. curb return
 Kansas Ave. & 12th St. (City FB 551/4)
 Elevation: 929.37

CRAWLEY & HAWKINS
 SURVEYORS AND ENGINEERS
 Riverside, California
 Approved: *George O. Crawley* Field Bk. 49/62
 Date 3-22-62

REVISIONS			CITY OF RIVERSIDE, CALIFORNIA DEPARTMENT OF PUBLIC WORKS
MARK	DATE	DESCRIPTION	
★	1-12-64	As Built	SANITARY SEWER PLAN & PROFILE KANSAS AVENUE MICHAEL STREET ANGELO STREET
			TRACT No 2901
DESIGNED BY LDM	SUBMITTED BY William D. Jordan	APPROVED BY <i>George O. Crawley</i>	PRJ. NO. 5-533
DRAWN BY LDM	PARK DEPT. TRAFFIC DIV.	RECOMMENDED BY <i>Michael</i>	DATE 10-27-64
CHECKED BY Bbb.			SHEET 1 OF 1