

BENCH MARK Elev. 1051.25
 Chisled X on S.E. Cor. of Street Light base W/ side Shadow Hill.

- GENERAL NOTES:**
- Construction shall be in accordance with City of Riverside, Department of Public Works, Standard Specifications No. 461 and Standard Drawings.
 - It shall be the responsibility of the contractor to clear the right of way in accordance with the provisions of the law as it affects each utility including irrigation lines and appurtenances and at no cost to the City.
 - Joints in vitrified clay pipe sewers shall conform to ASTM Standard C-425-60T, or the latest revision thereof.
 - Pipe shall be bedded per Case II, Standard Drawing No. 452, unless otherwise specified on plan.
 - Location of wyes and laterals to be determined in the field.
 - NOTICE TO CONTRACTOR:** The existence and location of any underground utility pipes or structures shown on these plans are obtained by a search of the available records. To the best of our knowledge, there are no existing utilities, except as shown on these plans. The Contractor is required to take due precautionary measures to protect the utility lines shown and any other lines not of record or not shown on these plans.

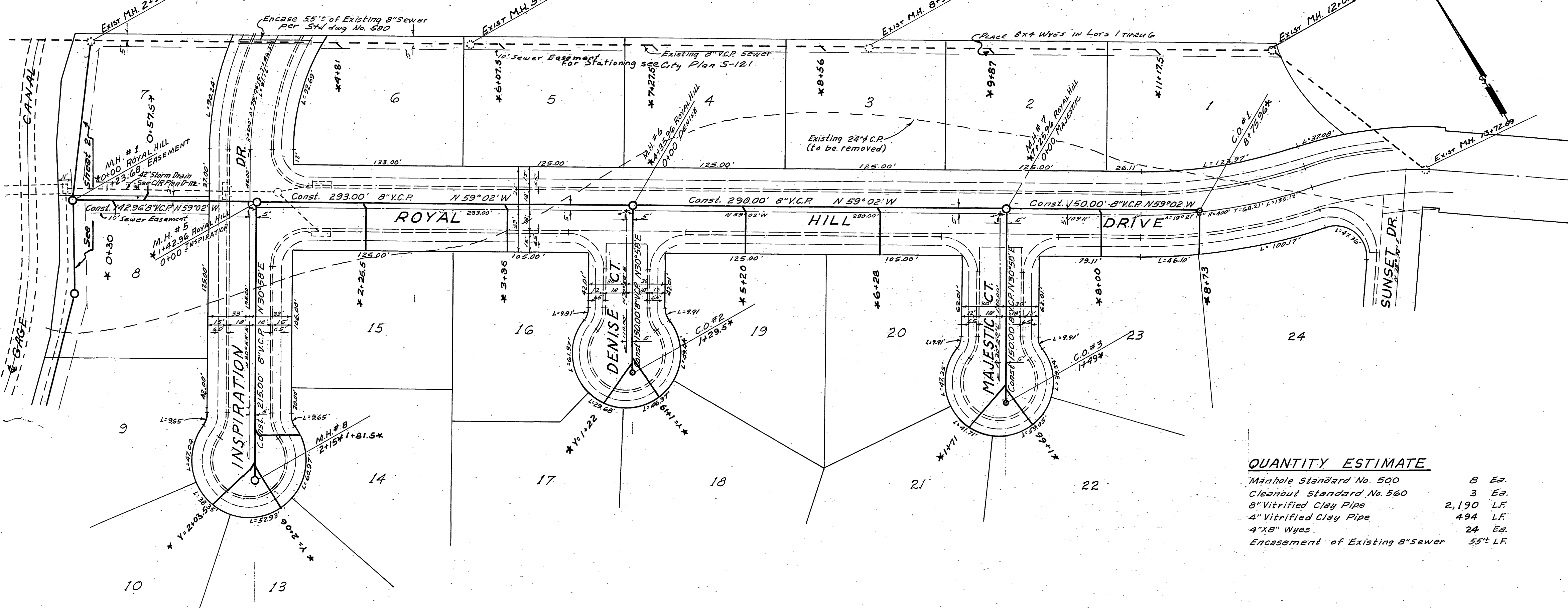

QUANTITY ESTIMATE

Manhole Standard No. 500	8 Ea.
Cleanout Standard No. 560	3 Ea.
8" Vitrified Clay Pipe	2,190 LF.
4" Vitrified Clay Pipe	494 LF.
4" X 8" Wyes	24 Ea.
Encasement of Existing 8" Sewer	55' LF.

REVISION		DESCRIPTION
MARK	DATE	

CITY OF RIVERSIDE, CALIFORNIA
DEPARTMENT OF PUBLIC WORKS

SEWER PLAN & PROFILE

ROYAL HILL DRIVE
INSPIRATION DRIVE
DENISE CT. & MAJESTIC CT.
TRACT NO. 2827

DATE	April 1964	SCALE	1" = 50'	APPROVED BY	<i>[Signature]</i>
DRAWN	BEL	W.O.	63-328	NO.	S-537
CHECKED	W. Ron	E.D.	541	DATE	9-3-64

SHEET 1 OF 2

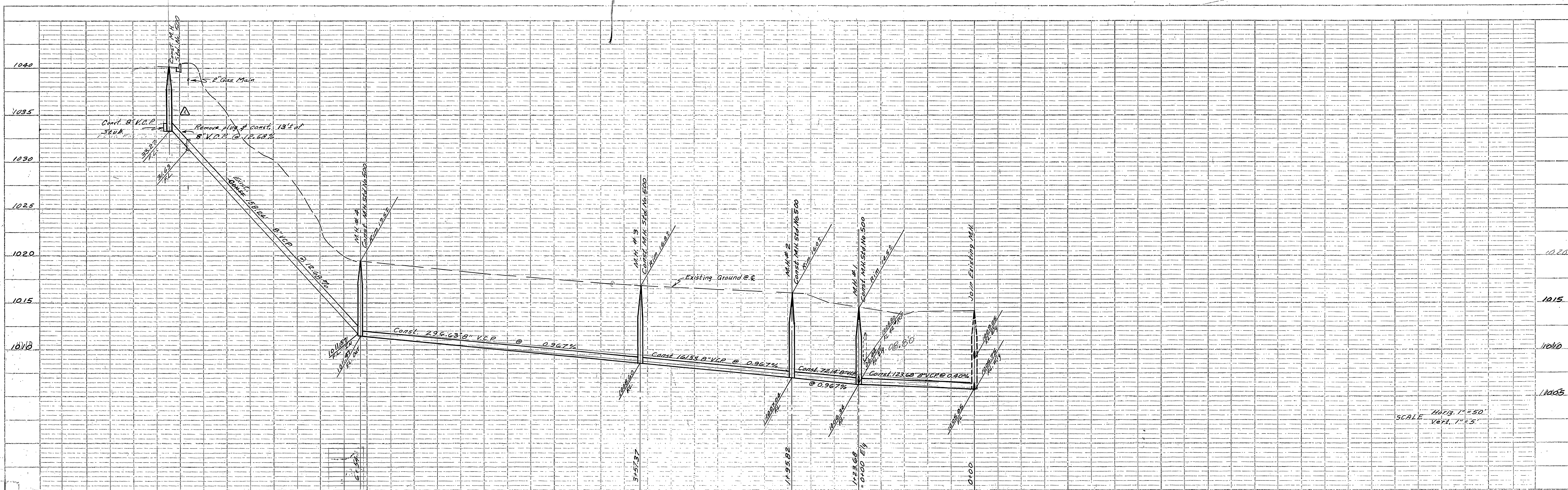

SCALE Horiz. 1"=50'
Vert. 1"=5'

BENCH MARK: Elev 1051.25
Chisled X on S.E. Cor. of Street Light base W/Side Shadow Hill.

GENERAL NOTES

- Construction shall be in accordance with the City of Riverside Department of Public Works, Standard Specifications No. 461 and Standard Drawings.
- It shall be the responsibility of the contractor to clear the right of way in accordance with the provisions of the law as it affects each utility including irrigation lines and appurtenances and at no cost to the City.
- Joints in vitrified clay pipe sewers shall conform to ASTM Standard C-425-60T, or the latest revision thereof.
- Pipe shall be bedded per Case I, Standard Drawing No. 452, unless otherwise specified on plan.
- Location of wyes and laterals to be determined in the field.
- All stubs and laterals to be constructed in accordance with Standard Drawing No. 562. Stubs shall be plugged and capped.

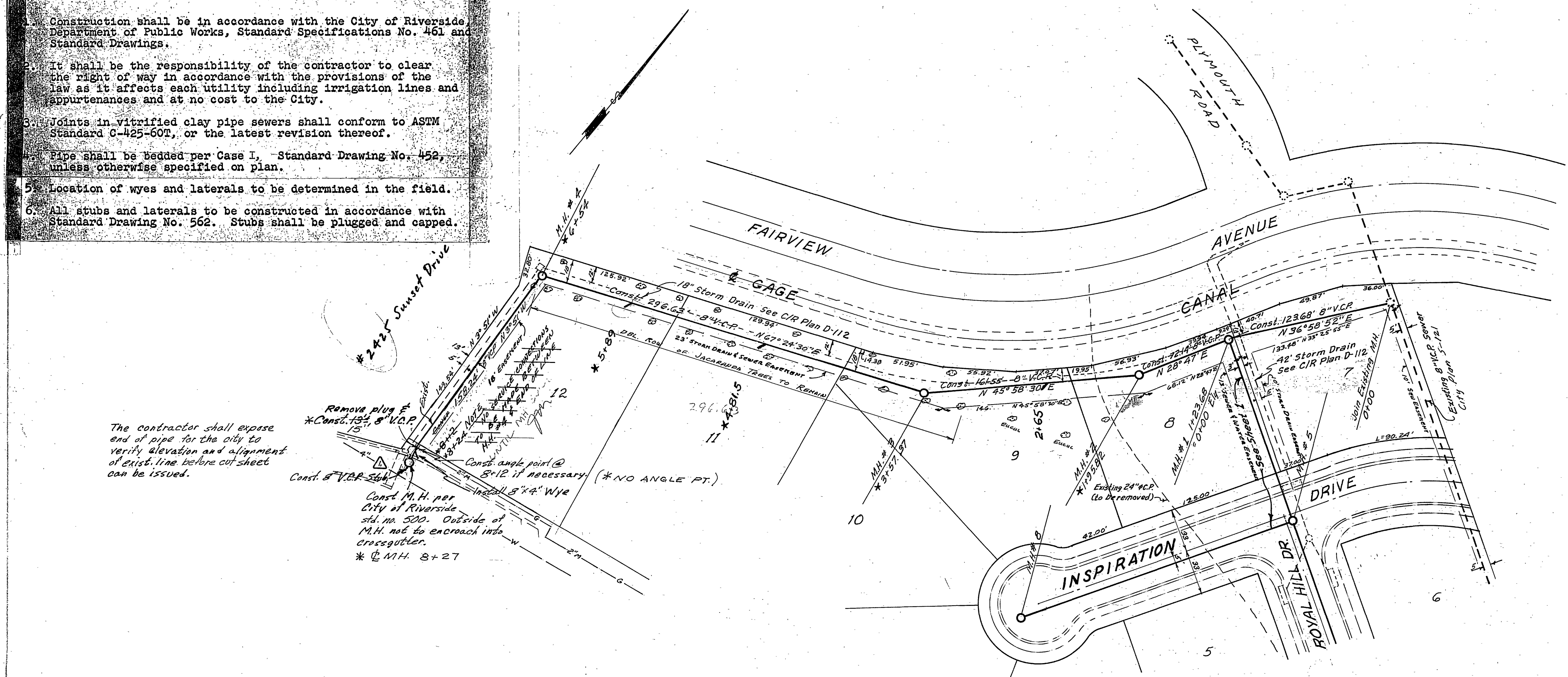

The contractor shall expose end of pipe for the city to verify elevation and alignment of exist. line before cut sheet can be issued.

Remove plug & Const. 12' V.C.P. stub
Const. M.H. per City of Riverside Std. No. 500. Outside of M.H. not to encroach into crossgutter.
* @ M.H. 8+27

ALBERT A. WEBB ASSOCIATES
CIVIL ENGINEERS - RIVERSIDE, CALIFORNIA
APPROVED *Albert A. Webb* DATE 4/17/64
E.L. 3876

CITY OF RIVERSIDE, CALIFORNIA
DEPARTMENT OF PUBLIC WORKS
SEWER PLAN & PROFILE
EASEMENT SEWER
TRACT NO. 2827

REVISION		DESCRIPTION
MARK	DATE	DESCRIPTION
*A	1-27-67	Addition of M.H. & extension of 5' V.C.P. Over Hwy w/way

APPROVED BY: *Albert A. Webb*
DATE 8-3-64
NO. S-537
SHEET 2 OF 2

* AS BUILT 4-27-7
* AS BUILT 12/14/64 BE

Dwg. No. 63-328-B

PROFILE	SURVEYED	DATE
NOTE BOOK	BY: A. W. WEBB	
NO.	STATIONING	

PLAN	SURVEYED	DATE
NOTE BOOK	BY: A. W. WEBB	
NO.	STATIONING	