

PROPERTY OF  
CITY OF RIVERSIDE  
DEPT. OF PUBLIC WORKS  
ENGINEERING DIVISION

PROPERTY OF  
CITY OF RIVERSIDE  
DEPT. OF PUBLIC WORKS  
ENGINEERING DIVISION

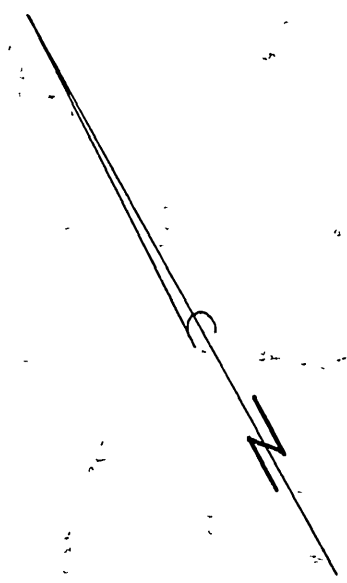

B.M.  
PK nail in Southwest curb  
Rubidoux & Palm  
Elev. 809.48

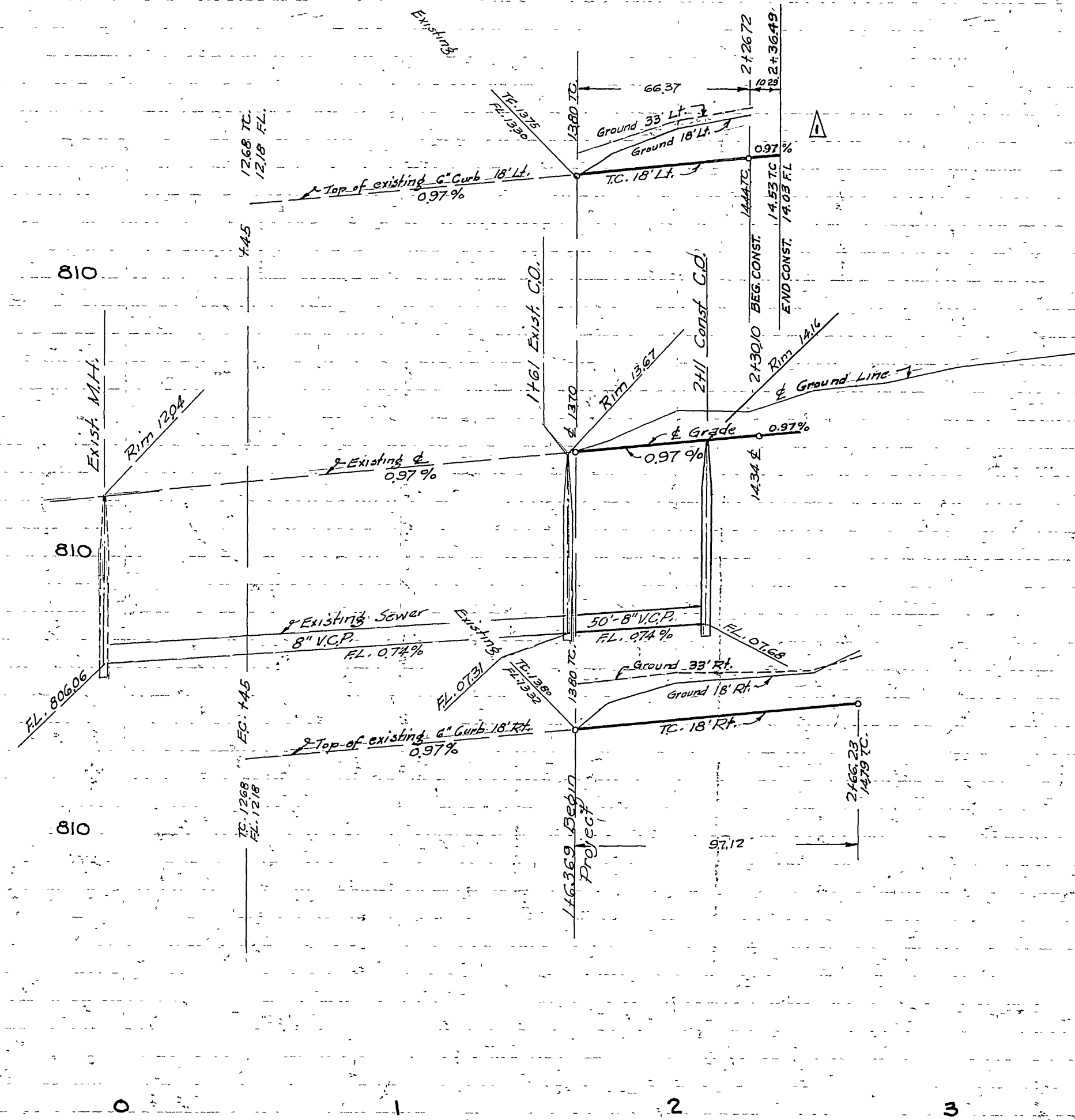
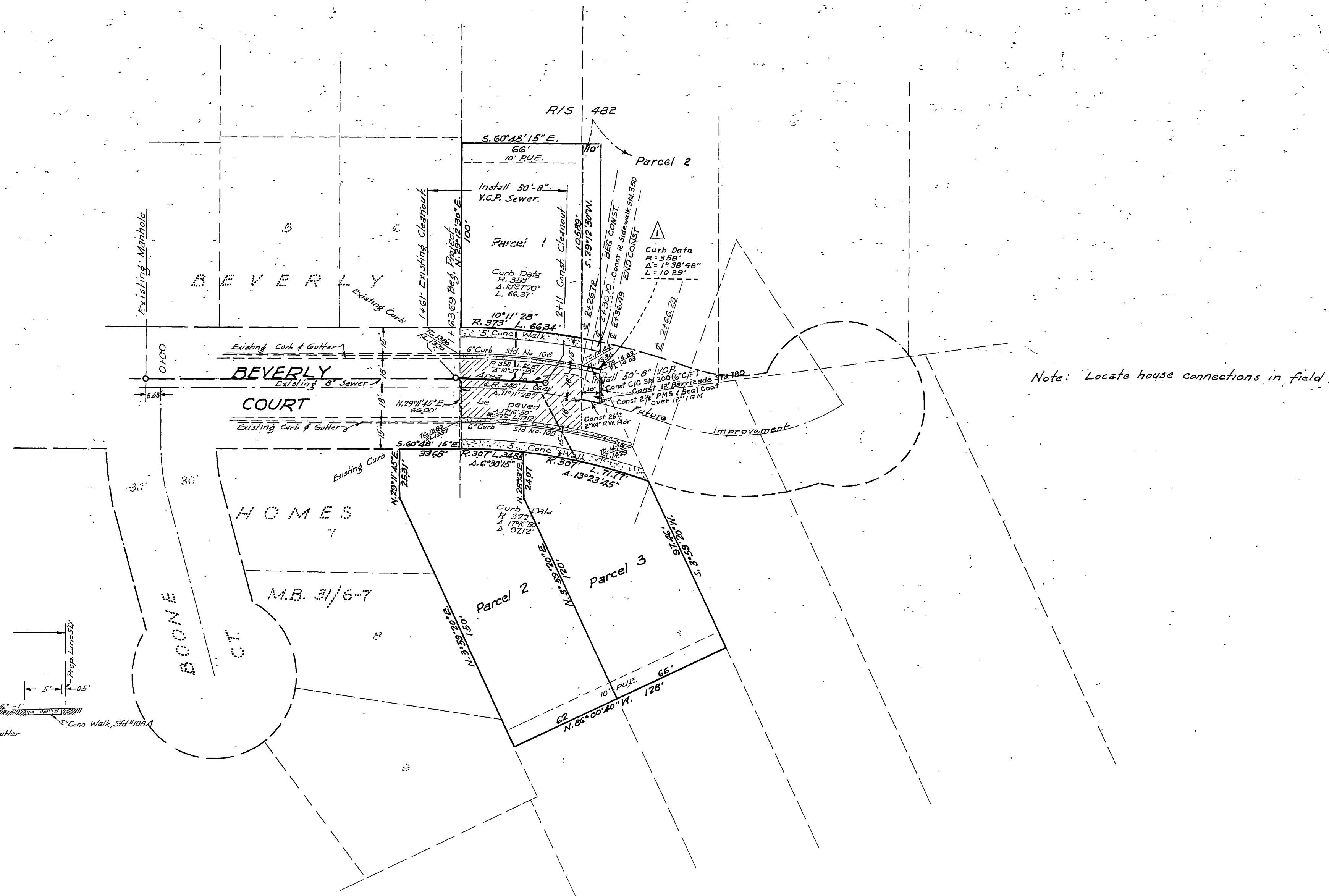

PROPERTY OF  
CITY OF RIVERSIDE  
DEPT. OF PUBLIC WORKS  
ENGINEERING DIVISION

PROPERTY OF  
CITY OF RIVERSIDE  
DEPT. OF PUBLIC WORKS  
ENGINEERING DIVISION

DONALD J. McKEE, LIC. SURVEYOR  
L.S. No. 1825  
Riverside, California  
Approved by *[Signature]* Date 8-21-56

CITY OF RIVERSIDE, CALIFORNIA  
DEPARTMENT OF PUBLIC WORKS

BEVERLY COURT  
STREET PLAN & PROFILE

FLORY REC. of SURVEY

Horiz. Scale 1"=40' Vert. Scale 1"=4'

APPROVED BY  
*[Signature]*  
Director of Public Works  
Date Sept 4, 1956  
FILE No. **S-54**  
Sheet 1 of 1

NOTE:  
ALL CONSTRUCTION SHALL BE IN ACCORDANCE  
WITH STANDARDS AND SPECIFICATIONS NO  
460 OF CITY OF RIVERSIDE DEPT. OF PUBLIC  
WORKS.

REVISIONS	
MARK	DATE
Δ	8/23/56
	Added Const From Sta 2+26.72 To Sta 2+36.49 For R/S 482. <i>[Signature]</i>

FB. L. 8/60