

740 ±

740

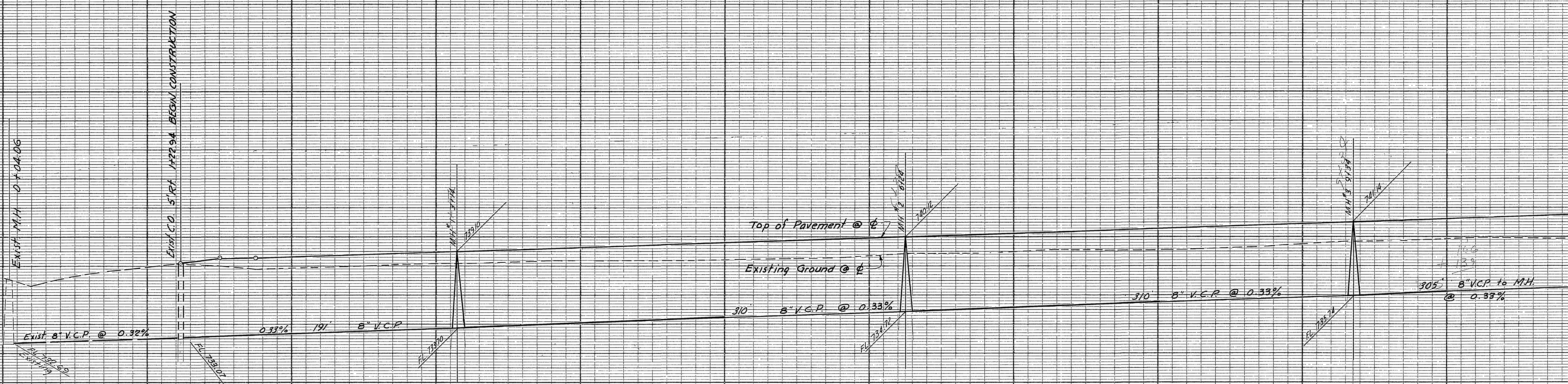

MALLARD ROAD

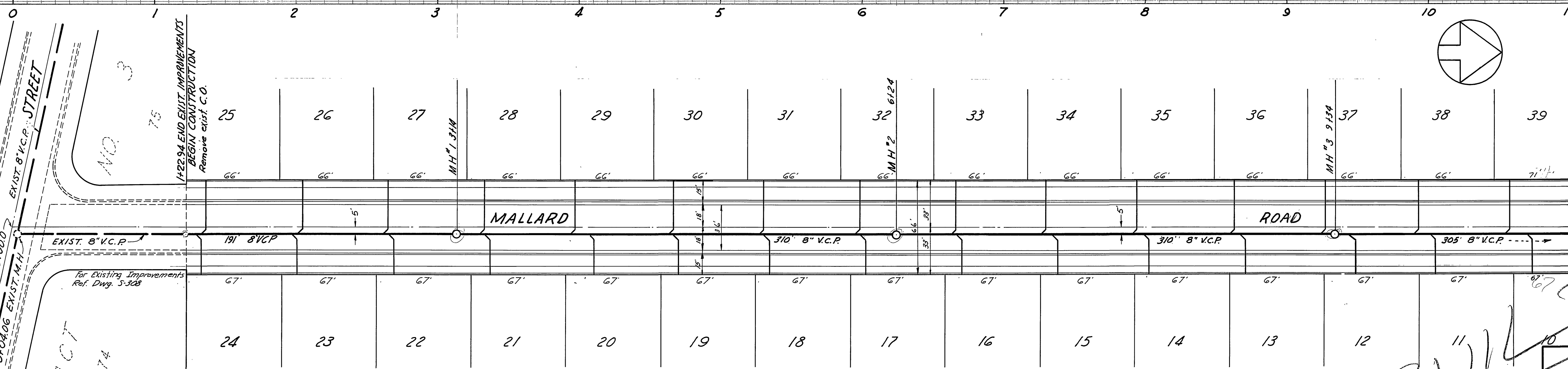

SCALE: HORIZ. - 1" = 40'
VERT. - 1" = 4'

GENERAL NOTES

- All wyes and laterals to be located in the field. All manholes to be Riverside City Std. No. 500. All cleanouts to be Riverside City Std. No. 560. All laterals shall conform to Riverside City Std. No. 562.
- All laterals to be 4" and to extend to property line.
- All construction shall be in accordance with Standards and Specifications No. 461 of the City of Riverside, Dept. of Public Works. Pipe shall be bedded per Case II, Std. Dwg. No. 452.
- It shall be the responsibility of the Contractor to clear the right of way in accordance with the provisions of law as it affects each utility including irrigation lines and appurtenances, and at no extra cost to the City of Riverside.
- Bench Mark - Cross in West curb of Mallard Rd. at Sta. 1+22.94, Elev. 738.32.
- Joints in V.C.P. Sowers shall conform to A.S.T.M. Std. 425-60T or the latest Revision thereto.

ESTIMATE OF QUANTITIES

8" V.C.P.	1656 L.F.
4" V.C.P. Laterals	1520 L.F.
Manholes	7 Ea.

NOT BUILT
TR NOT RECORDED
11-85 BLD

APPROVED *Claude E. King* DATE 3/18/64
RE 1938 G

MAXWELL & KING
PO BOX 1421 PH: TU 5-6541
SAN BERNARDINO, CALIFORNIA

CITY OF RIVERSIDE, CALIFORNIA
DEPARTMENT OF PUBLIC WORKS

JOB NO. 63-11-19 FILE NO. E-638

SEWER PLAN & PROFILE
MALLARD ROAD

TRACT NO. 2852

REVISIONS	
NO.	DESCRIPTION

DESIGNED BY
DRAWN BY
CHECKED BY *Don*

APPROVED BY *William D. Henderson*
DIRECTOR OF PUBLIC WORKS
DATE 2-8-65
PROJ. NO. S-540
SHEET 1 OF 2

END OF SHEET

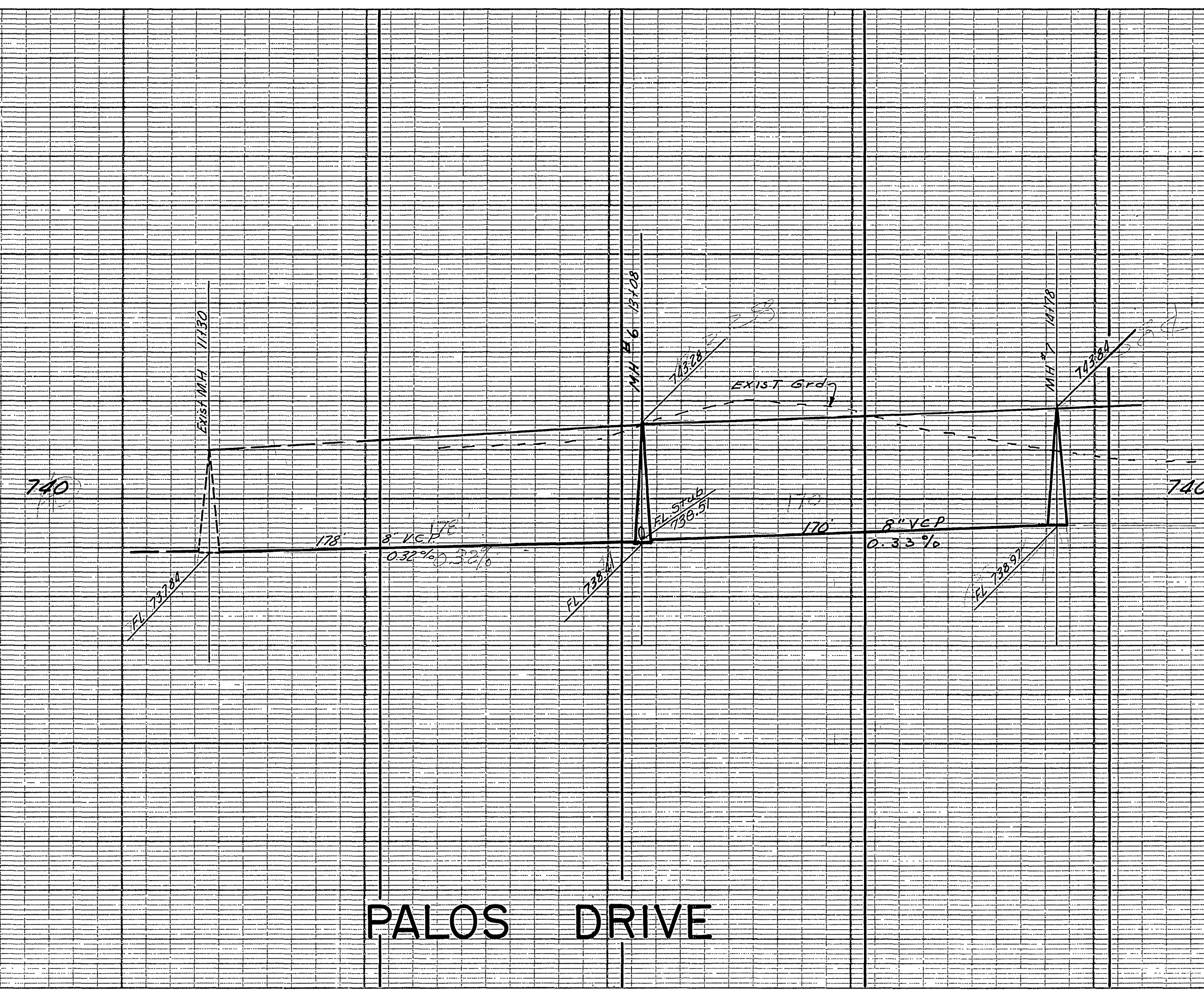
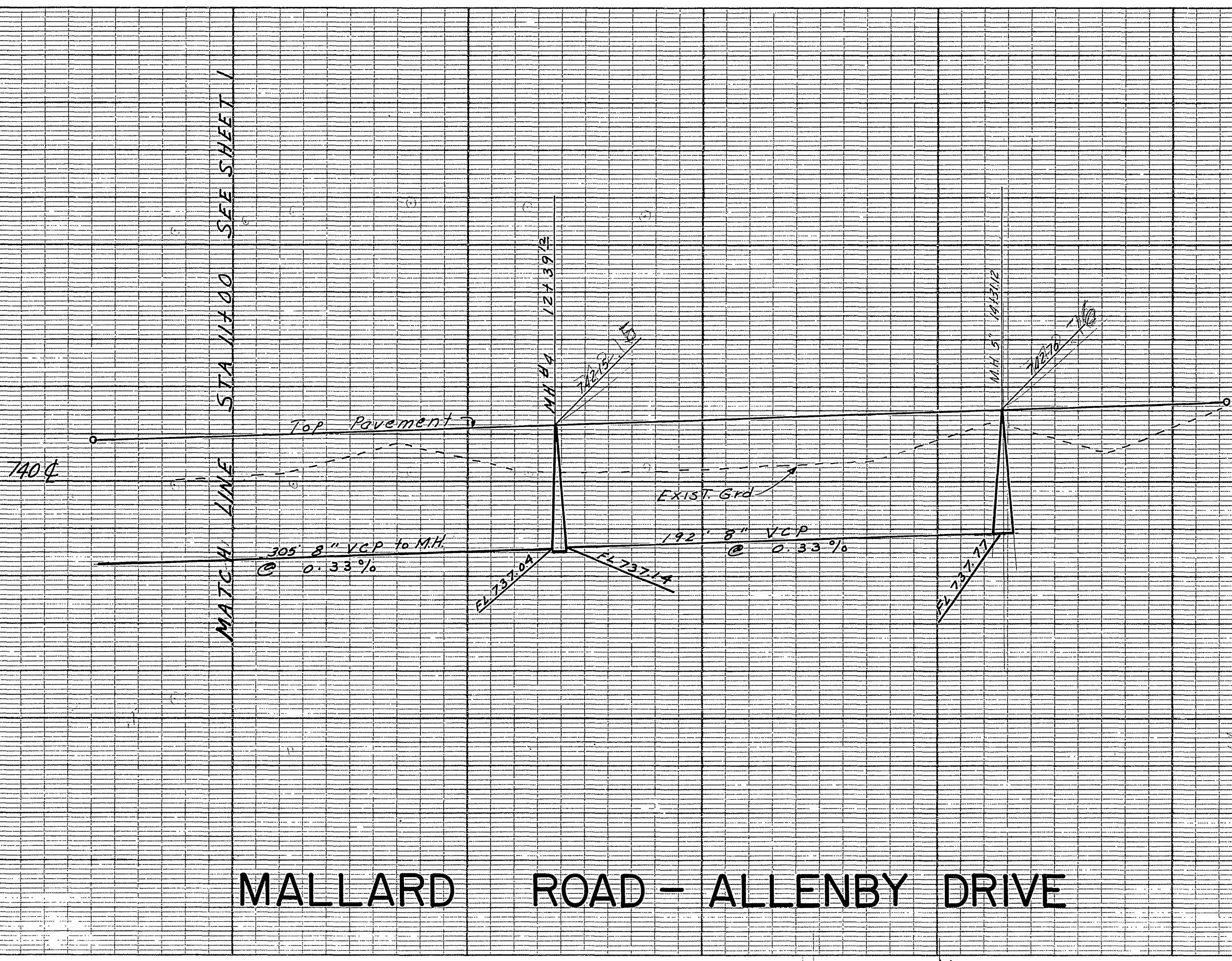

MALLARD ROAD - ALLENBY DRIVE

PALOS DRIVE

Bench Mark
 Chis X
 Top of curb, West side Palos Dr.
 N.E. Cor. Lot 77, Greenacres
 Downs # 3
 Elev. 758.42

SCALE: HORIZ. - 1" = 40'
 VERT. - 1" = 4'

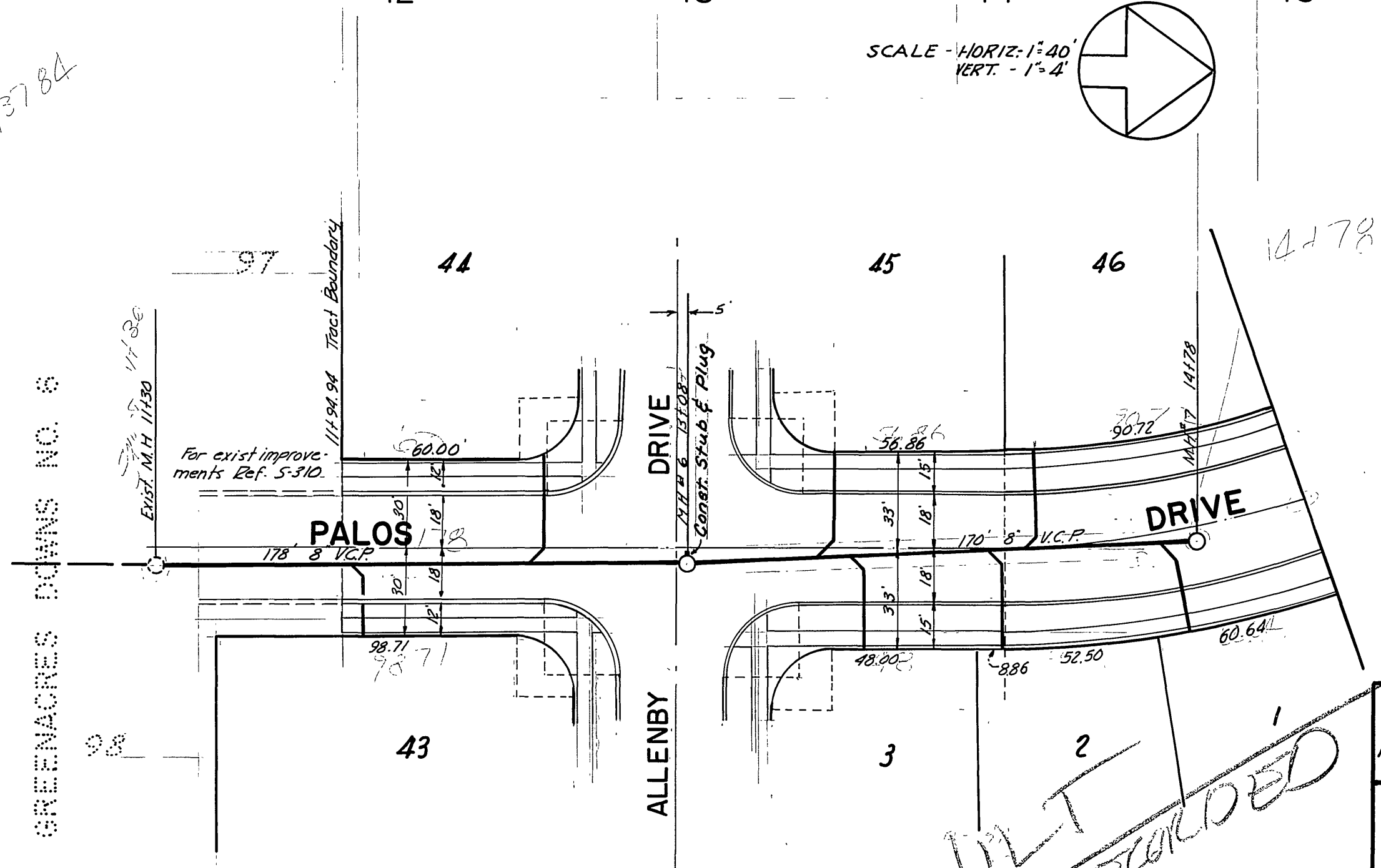
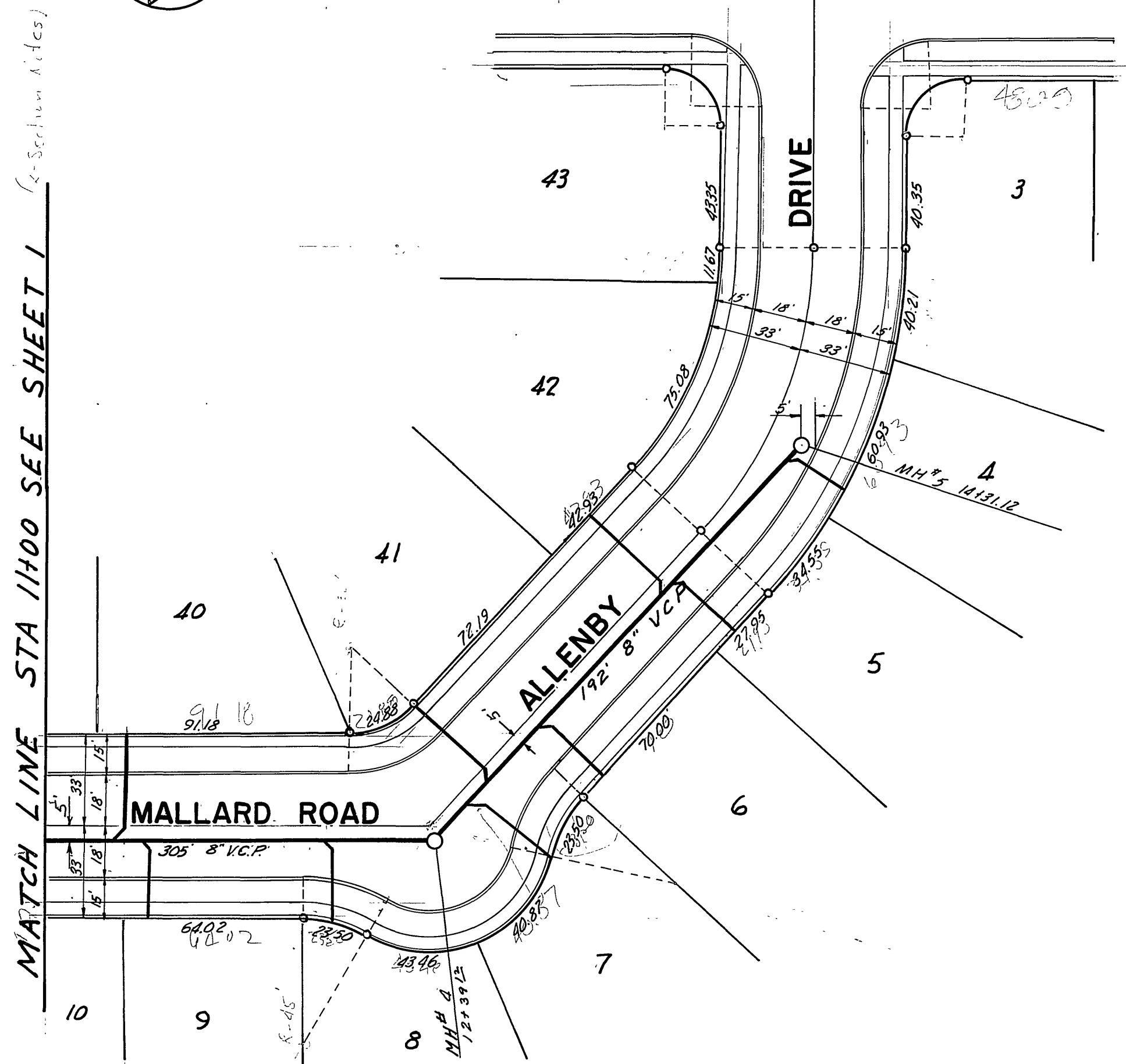

NOT BUILT
 TRACT NO. 11-85
 340

REVISIONS		
MARK	DATE	DESCRIPTION

APPROVED *Claude E. King* DATE 3/18/64
 RE 13386

MAXWELL & KING
 PO BOX 1421 PH: TU 5-6541
 SAN BERNARDINO, CALIFORNIA

CITY OF RIVERSIDE, CALIFORNIA
 DEPARTMENT OF PUBLIC WORKS

JOB NO. 63-11-19 FILE NO. E-639

SEWER PLAN & PROFILE
 MALLARD ROAD
 ALLENBY DRIVE
 PALOS DRIVE

TRACT NO 2852

DESIGNED BY: *William D. Henderson*
 DRAWN BY: PARK DEPT. TRAFFIC DIV.
 CHECKED BY: *Paul*
 RECOMMENDED BY: *Paul*
 DATE: 2-9-65

PROJ. NO. **S-540**
 SHEET 2 OF 2