

PROJECT	SHAWNEE	BY	DATE
NO. 1000	PLATED		
	REVISION		
	STRUCTURE		
	WILDERNESS AVENUE		

NO.	DATE	BY	DATE

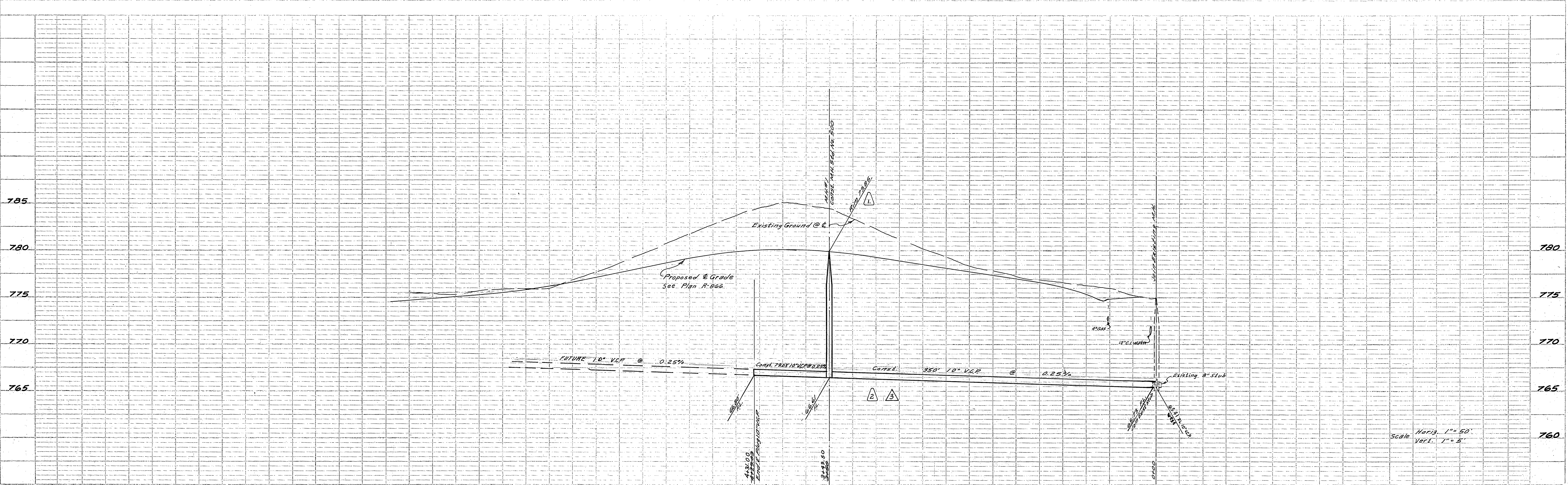

Scale  
 Horiz. 1" = 50'  
 Vert. 1" = 5'

**BENCH MARK:** Elev. 771.64  
 Nail in RR #12663J North side of Jurupa 300' West of Marion.

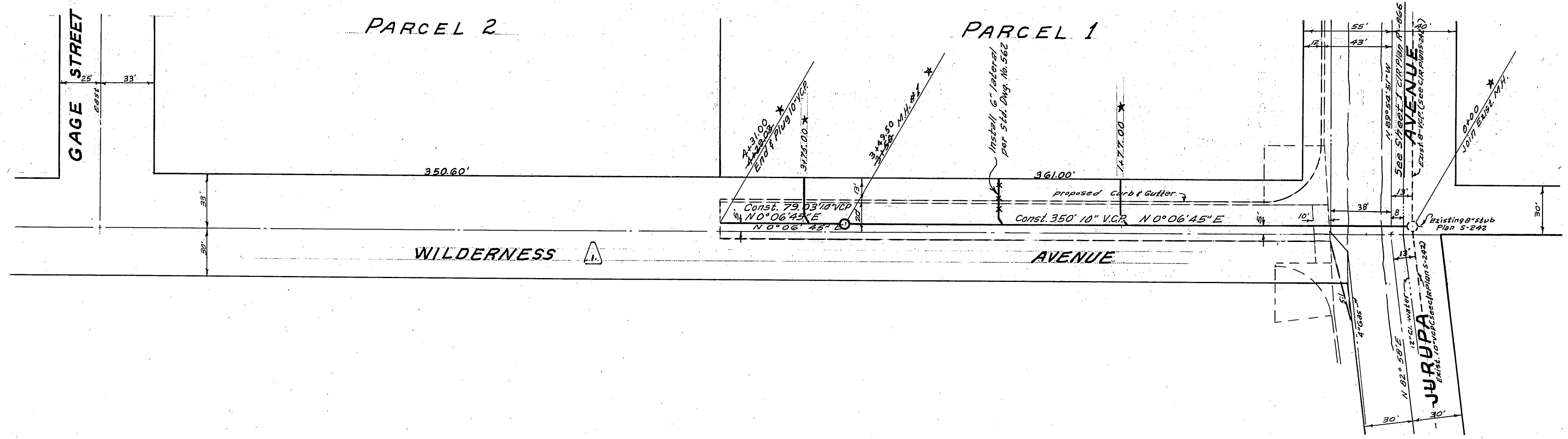

- GENERAL NOTES:**
1. Construction shall be in accordance with the City of Riverside, Department of Public Works, Standard Specifications No. 461 and Standard Drawings.
  2. It shall be the responsibility of the contractor to clear the right of way in accordance with the provisions of the law as it affects each utility including irrigation lines and appearances and at no cost to the City.
  3. Joints in vitrified clay pipe sewer shall conform to ASTM Standard C-425-60T, or the latest revision thereof.
  4. Pipe shall be bedded per Case II, Standard Drawing No. 452 unless otherwise specified on plan.
  5. Location of lateral to be determined in the field.
  6. **NOTICE TO CONTRACTOR:**  
 The existence and location of any underground utility pipes or structures shown on these plans are established by a search of the available records. To the best of our knowledge, there are no existing utilities, except as shown on these plans. The Contractor is required to take due precautionary measures to protect the utility lines shown and any other lines not of record or not shown on these plans.

**PARCEL 1 QUANTITY ESTIMATE**

Manhole Standard No. 500	1 Ea.
10' Vitrified Clay Pipe	4 29 L.F.
6" Vitrified Clay Pipe	28 L.F.
6"x10" Wye	1 Ea.

\* AS BUILT 5-2-66 SMDV/HB

REVISION	DATE	DESCRIPTION
1	11/2/66	Revised Rim Elev., changed Manhole to Wilderness Ave. ELEV. 771.64
2	11/12/66	Revised Grades, added to 402305. Hans Weg. ENL. 2/12/68
3	11/17/66	Revised Grades, raised sewer 0.15' Hans Weg. ENL. 2/12/68

ALBERT A. WEBB ASSOCIATES  
 CIVIL ENGINEERS - RIVERSIDE, CALIFORNIA  
 APPROVED: *[Signature]* DATE: 5/5/64  
 S.E. 9876

CITY OF RIVERSIDE, CALIFORNIA  
 DEPARTMENT OF PUBLIC WORKS

**SEWER PLAN & PROFILE**

**WILDERNESS AVENUE**

**RIS 774**

APPROVED BY: *[Signature]* **S-546**  
 DATE: 7-15-64