

PROFILE	SURVEYED	BY	DATE
NO.	GRADES CHECKED		
NO.	IN M'S NOTED		
NO.	STRUCTURE NOTATIONS CHECKED		

QUANTITY ESTIMATE

Manhole Standard No. 500	1 EA.
6" Vitrified Clay Pipe	30 L.F.
6"x6" Wyes	2 EA.

BENCH MARK: Elev. 814.54
Spike & Lead in S. curb, Jurupa Ave., 15' E. of E. & Palm Ave.

- GENERAL NOTES:**
1. I shall be the responsibility of the contractor to clear the right of way in accordance with the provisions of law as it affects each utility including irrigation lines and appearances and at no cost to the City.
 2. Construction shall be in accordance with the City of Riverside, Department of Public Works, Specifications No. 461 and Standard Drawings.
 3. Joints in vitrified clay pipe sewers shall conform to ASTM Standard C-425-60T, or the latest revision thereof.
 4. Pipe shall be bedded per Case II, Standard Drawing No. 452, unless otherwise specified on plan.
 5. Location of wyes and laterals to be determined in the field.
 6. **NOTICE TO CONTRACTOR:** The existence and location of any underground utility pipes or structures shown on these plans are obtained by a search of the available records. To the best of our knowledge, there are no existing utilities except as shown on these plans. The Contractor is required to take due precautionary measures to protect the utility lines shown and any other lines not of record or not shown on these plans.

PLAN	SURVEYED	BY	DATE
NO.	ALIGNMENT CHECKED		
NO.	RT OF WAY CHECKED		

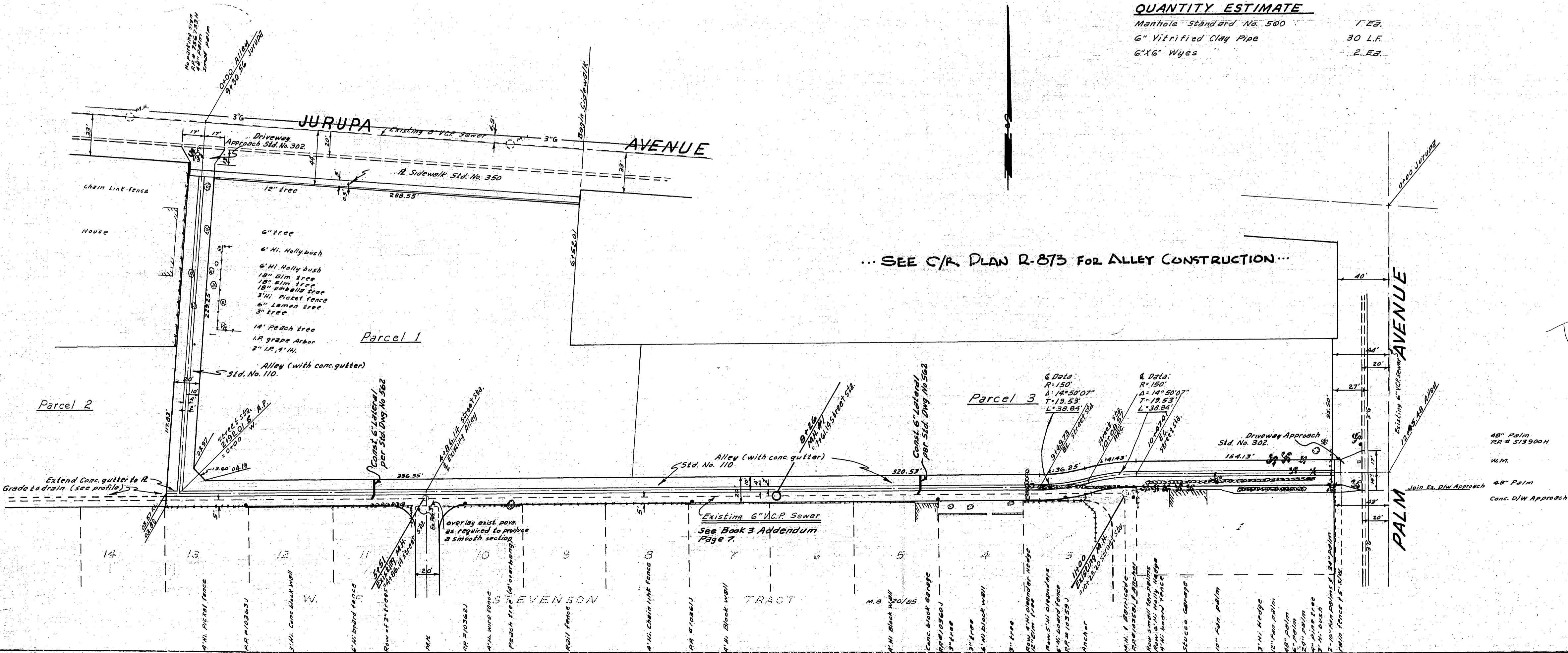

... SEE C/R PLAN R-873 FOR ALLEY CONSTRUCTION ...

THIS SHEET OK

ALBERT A. WEBB ASSOCIATES
CIVIL ENGINEERS - RIVERSIDE, CALIFORNIA
APPROVED: *Edward N. Webb* DATE 5/20/64
R. 3872

REVISION		DESCRIPTION
MARK	DATE	

DATE	May 1964	SCALE	1" = 50'
DRAWN	B.E.L.	W.O.	63-431
CHECKED	W.D.	F.B.	555

APPROVED BY	<i>Edward N. Webb</i>	DIRECTOR OF PUBLIC WORKS
DATE	7-23-64	SHEET 1 OF 1