

PROFILE	SUBMITTED	BY	DATE
NOTE BOOK	DESIGNED		
	R.M. STANARD		
	STRUCTURE DRAWING		

BENCH MARK: Elev. 703.51
40d. Nail in South Side Power Pole # 320674-E on Nly
Corner Collett and La Sierra. (Taken from Co. Plan # 728-2)

- GENERAL NOTES:**
1. Location of wyes and house connections laterals to be determined in the field.
 2. Manhole frames and covers to be set to existing paving grade unless elevation is given in profile.
 3. It shall be the responsibility of the Subdivider or the Contractor to apply to the County of Riverside Road Dept. Permit Section for an Encroachment Permit for all work adjoining existing County Maintained Road.

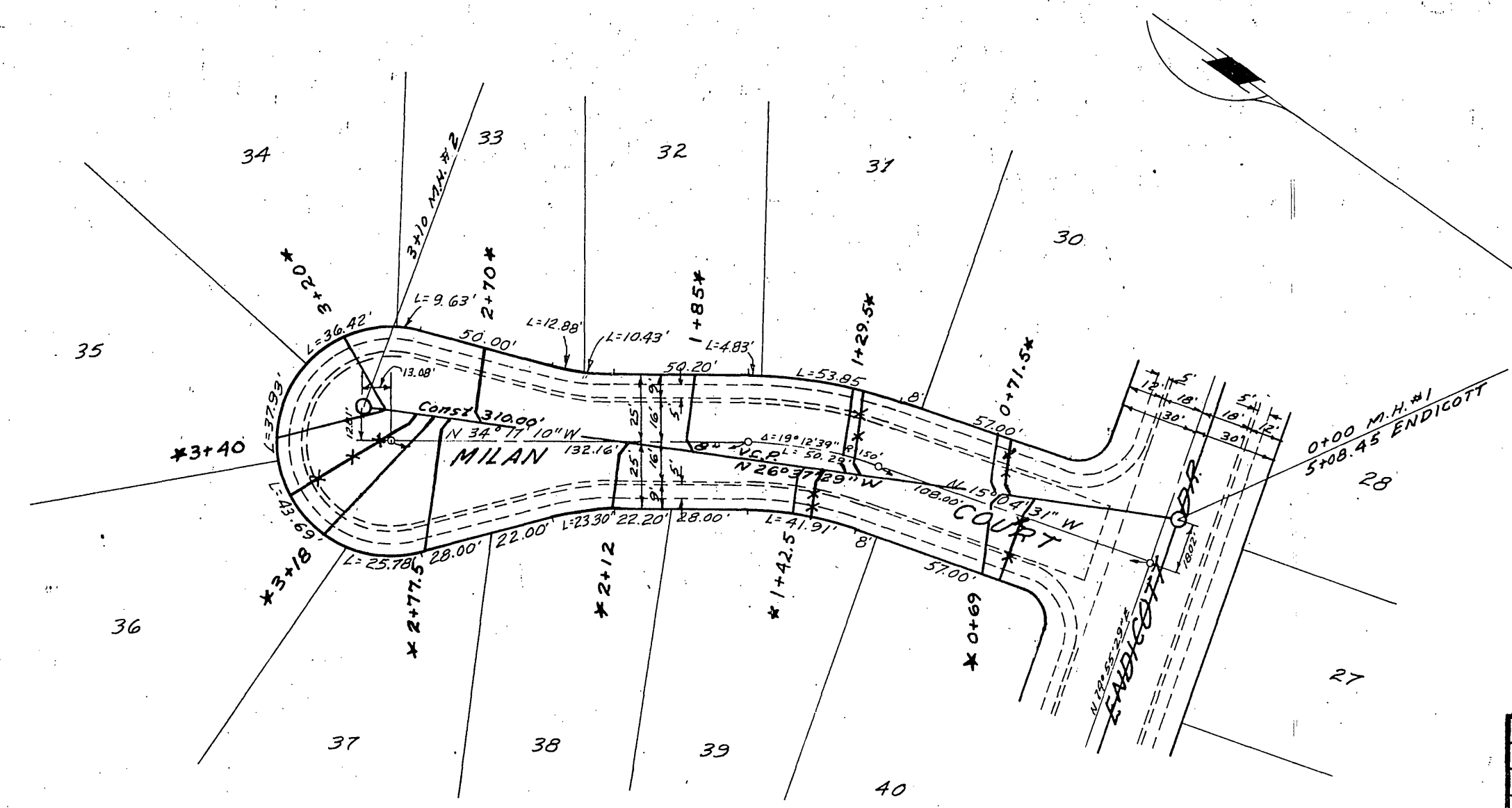
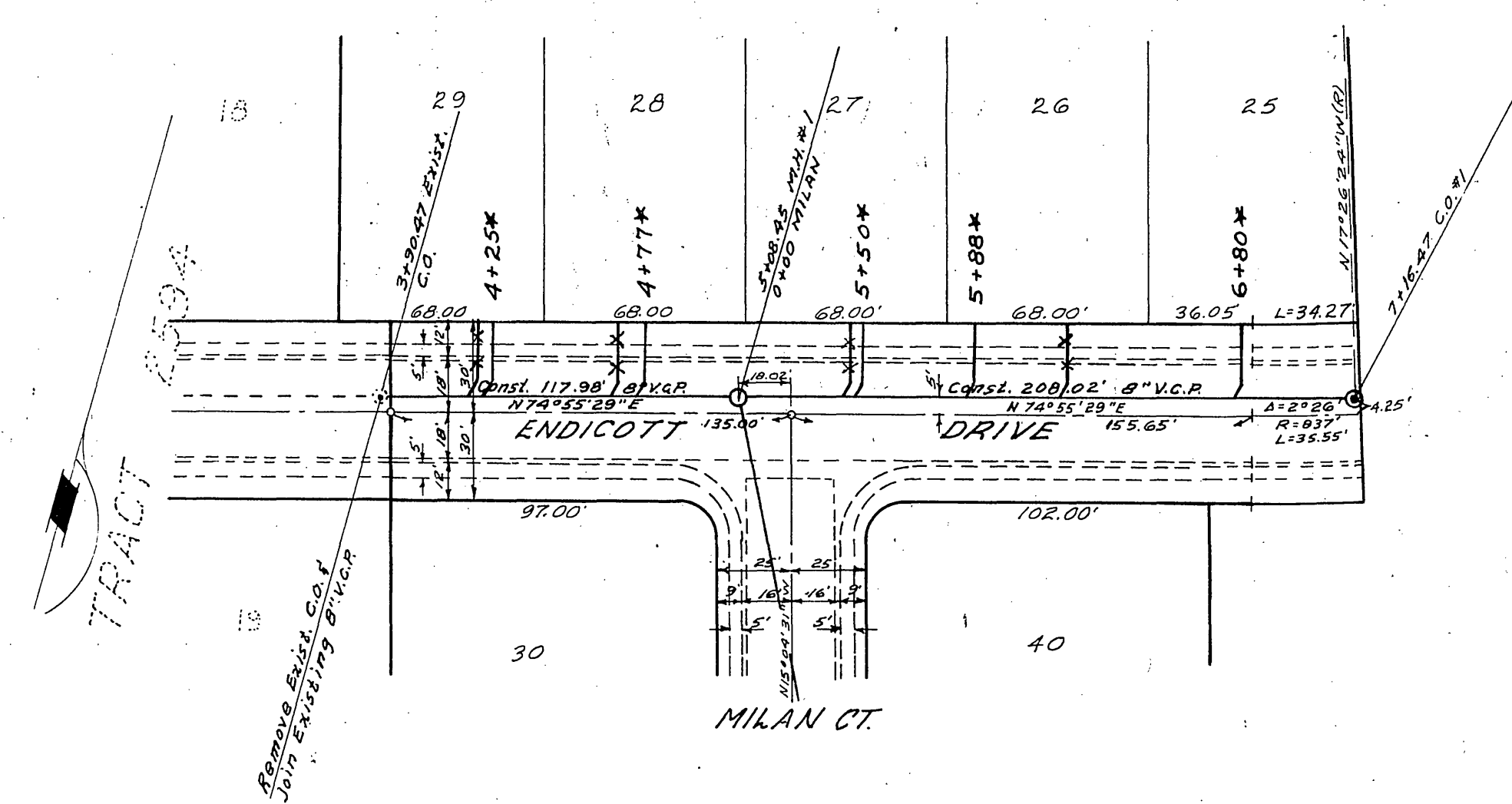

QUANTITY ESTIMATE

8" Vitrified Clay Pipe	1,510	L.F.
4" Vitrified Clay Pipe	1,210	L.F.
Manhole	6	EA.
Cleanout	1	EA.
8" X 4" Wyes	40	EA.

Approved January 9, 1964
Earl M. Davidson
La Sierra Community Services District

Approved January 9, 1964
A.C. KEITH
Riverside County Road Commissioner
By *Paul H. Stout* Deputy

* As built 5-28-64 BE

FILE COPY

REVISIONS	DATE	BY
TRACT NO. 2595		
SEWER PLAN AND PROFILE		
ENDICOTT DR. & MILAN CT.		
SCALE 1"=50'	DATE AUG 1963	W.O. 63-4
DRAWN C.W.H.	TRACED	SHEET 1
CHECKED	ALBERT A. WEBB ASSOCIATES CIVIL ENGINEERS	OF 2 SHEETS
F.B.	RIVERSIDE CALIFORNIA	DWG. NO. 63-4-B

1-9-64
5-16-64
W. J. ...

MAY 28 1964

S-552

PLAN	SUBMITTED	BY	DATE
NOTE BOOK	PLOTTED		
	CHECKED		
	BY		

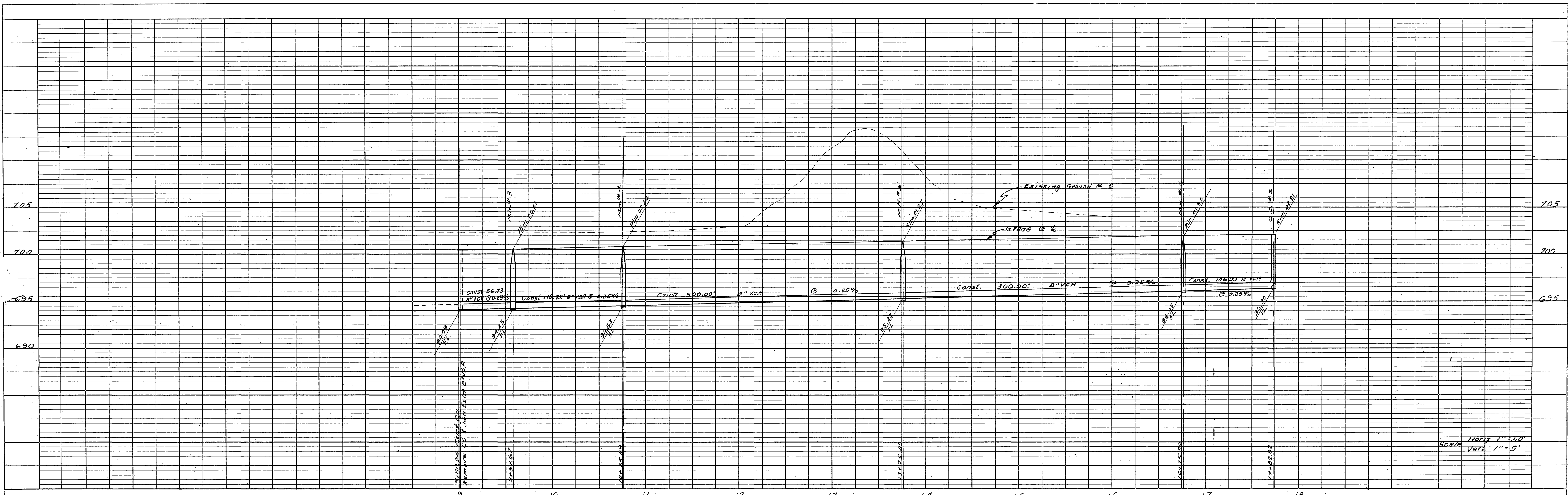

PROFILE	SURVEYED	BY	DATE
NOTE BOOK NO.	ADJUSTED CHECKED		
	R. M. S. NOTED		
	STRUCTURE NOTATIONS CHECKED		

BENCH MARK: Elev. 703.51
 40' Nail in South Side Power Pole # 320674-E on N1/4
 Corner Collett and La Sierra. (Taken from Co. Plan N4728-2)

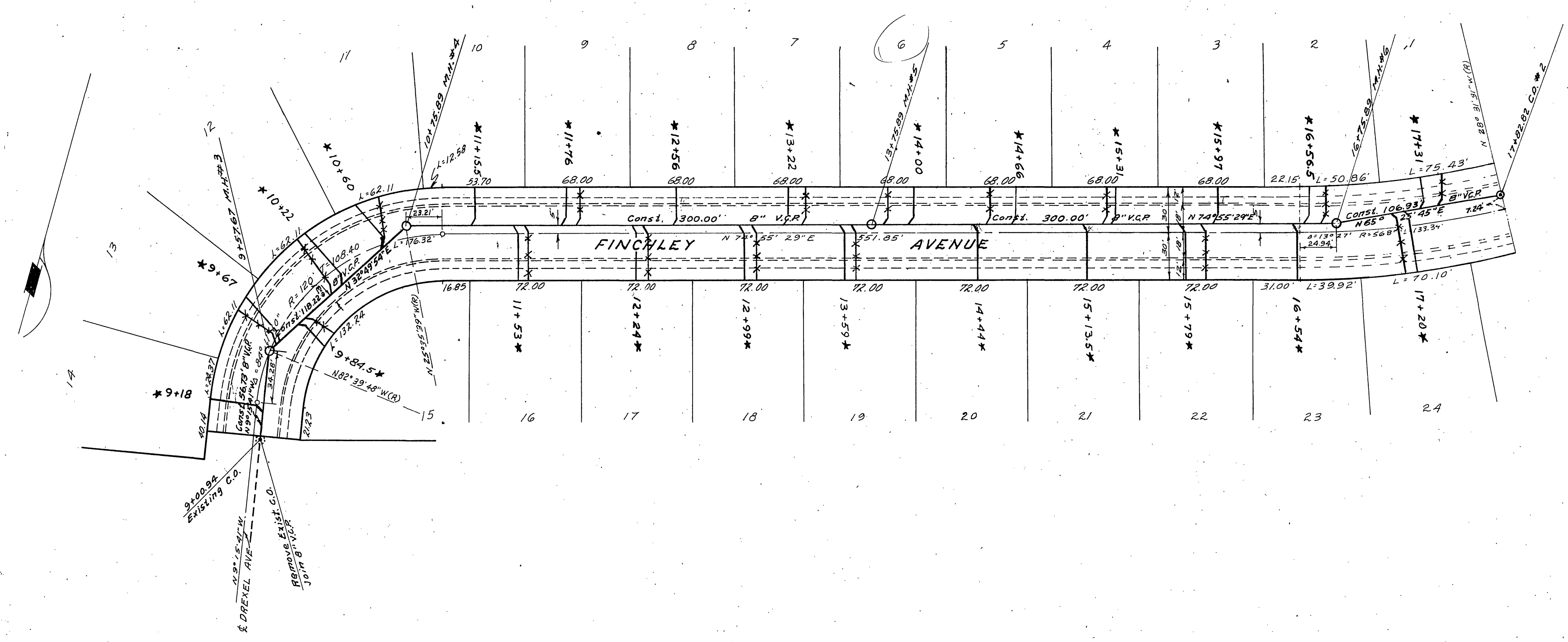

FILE COPY

REVISIONS	DATE	BY
TRACT NO. 2595		
SEWER PLAN AND PROFILE		
FINCHLEY AVENUE		
SCALE 1"=50'	DATE AUG 1963	W.O. 63-4
DRAWN E.W.L.	TRACED	SHEET 2
CHECKED	ALBERT A. WEBB ASSOCIATES CIVIL ENGINEERS	OF 2 SHEETS
F.B.	RIVERSIDE CALIFORNIA	DWG. NO. 63-4-B

PLAN	SURVEYED	BY	DATE
NOTE BOOK NO.	ADJUSTED CHECKED		
	HT. OF V.A. CHECKED		

1-9-64
 See letter

* As built 5-28-64 BE

552
 761-A

MAY 28 1964

S-552