

Scale: Horiz. 1" = 20'
Vert. 1" = 5'

BENCH MARK Elev. 766.04, E.B. 505 / 66
P.K. in center of S.W. curb return Melody Lane + Garfield.

GENERAL NOTES

1. Construction shall be in accordance with the City of Riverside, Department of Public Works, Standard Specifications for Public Works Construction, 1982 Edition, and Standard Drawings.
2. It shall be the responsibility of the contractor to clear the right of way in accordance with the provisions of the laws as it affects each utility including irrigation lines and appurtenances and at no cost to the City.
3. Joints in unglazed clay pipe sewer shall conform to ASTM Standard C-478-60T or the latest revision thereof.
4. Pipe shall be bedded per Case I, Standard Drawing No. 452.
5. NOTICE TO CONTRACTOR: The existence and location of any underground utility pipes or structures shown on these plans are obtained by a search of the available records. To the best of our knowledge, there are no existing utilities, except as shown on these plans. The Contractor is required to take due precautionary measures to protect the utility lines shown and any other lines not of record or not shown on these plans.

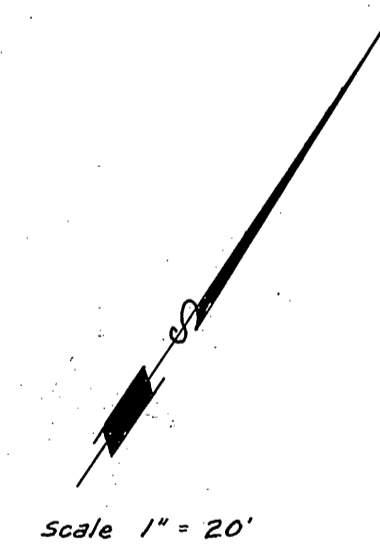

Scale 1" = 20'

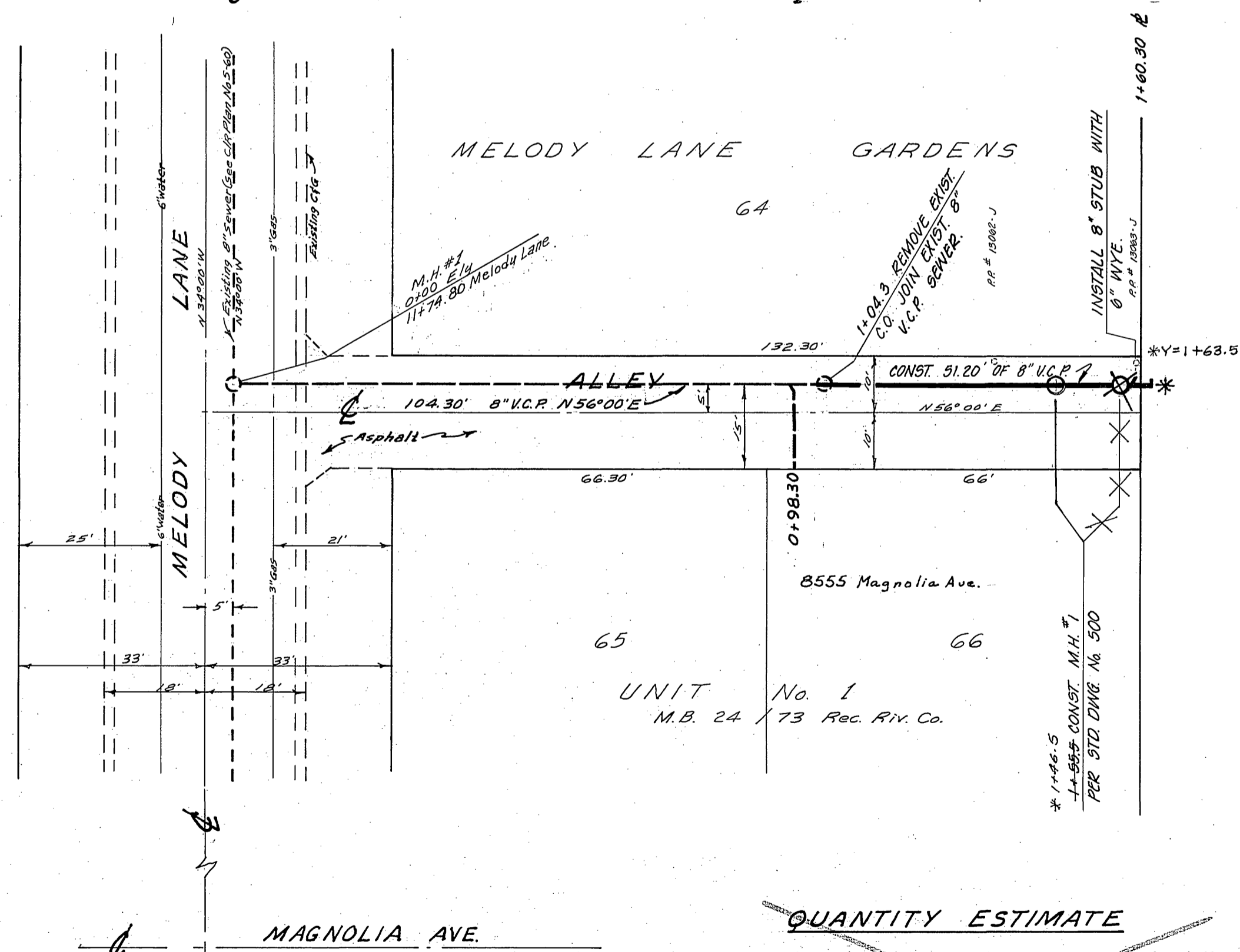

QUANTITY ESTIMATE

8" Vitrified Clay Pipe	104	L.F.
4" Vitrified Clay Pipe	15	L.F.
4"x8" Wye	1	Eq.
Manhole Standard No. 500	1	Eq.
Clean out Standard No. 560	1	Eq.
Pavement replacement	287	S.F.

REVISIONS		CITY OF RIVERSIDE, CALIFORNIA DEPARTMENT OF PUBLIC WORKS
MARK	DATE	
		SEWER PLAN & PROFILE
		ALLEY
		E/W OF MELODY LANE
		N/W of Magnolia Ave.
		8537 MAGNOLIA AVE. SEWER EXTENSION 7% JOB
DESIGNED BY	CHECKED BY	APPROVED BY
DRAWN BY		
RECOMMENDED BY		

S-556A

DATE 8/29/64 SHEET 1 OF 1

PROFILE	DESIGNED	
NOTE BOOK	PLOTTED	

PLAN	DESIGNED	
NOTE BOOK	PLOTTED	