

B.M. 774.250 U.S.C.G.
E. 520 15' 3"LY RIVERSIDE
AIR SERVICE HANGAR
F.B. P-5/55
VERT: 1"=5'
SCALE HORIZ: 1"=50'

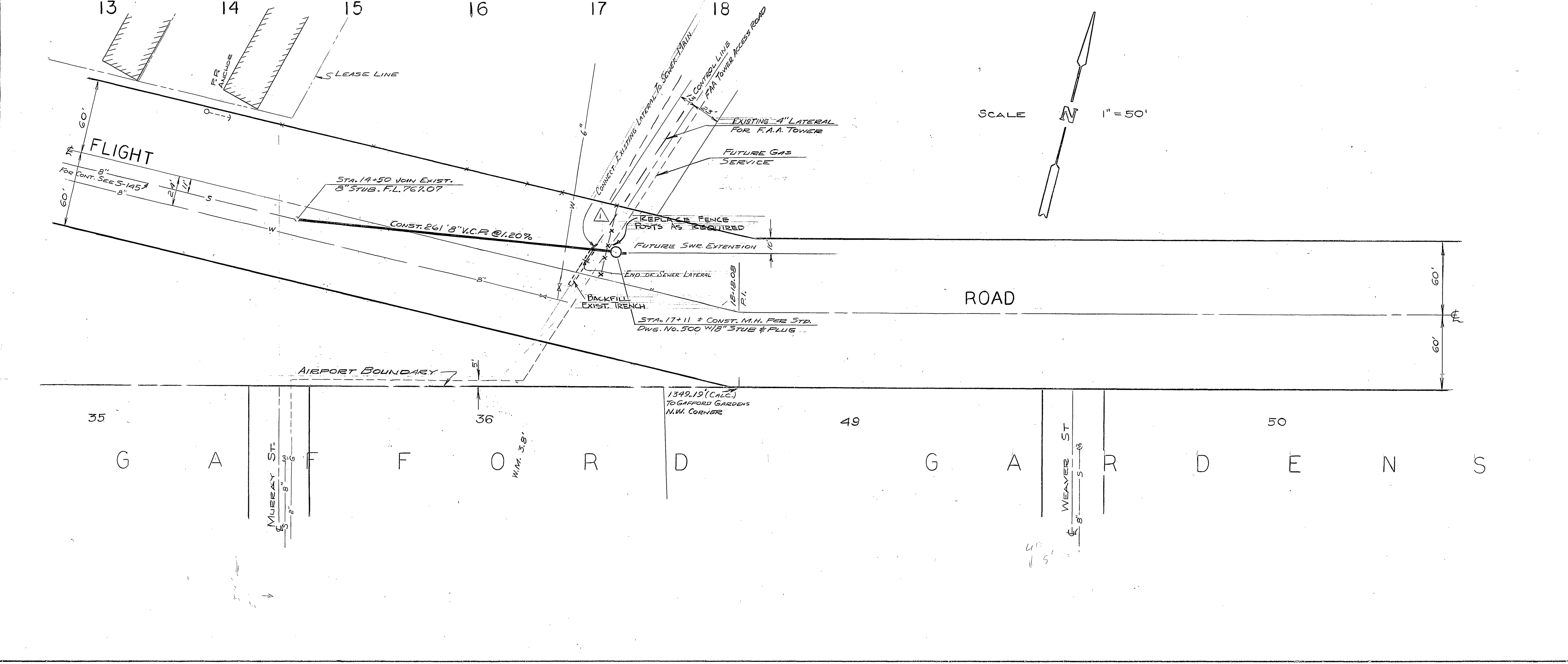

SCALE 1" = 50'

PROFILE	
NO.	DATE

PLAN	
NO.	DATE

REVISIONS			CITY OF RIVERSIDE, CALIFORNIA DEPARTMENT OF PUBLIC WORKS	
MARK	DATE	DESCRIPTION	AIRPORT SEWER	
△	9-17-64	SHOW EXISTING LATERAL FOR WATER MAIN	FLIGHT ROAD EXTENSION FOR F.A.A. TOWER	
DESIGNED BY	SUBMITTED BY	APPROVED BY	PROJ. NO. 8104	
DRAWN BY AMK	PARK DEPT.	TRAFFIC DIV.	S-564	
CHECKED BY	RECOMMENDED BY	DATE	SHEET 1 OF 1	